

RECEIVED

By CERTIFICATE OF NEED PROGRAM at 2:27 pm, Jun 01, 2021



CN21-77

**Certificate of Need Application
Kidney Disease Treatment Facilities
Nonspecial Circumstance Projects**

Certificate of Need applications must be submitted with a fee in accordance with Washington Administrative Code [\(WAC\) 246-310-990](#).

Application is made for a Certificate of Need in accordance with provisions in Revised Code of Washington [\(RCW\) 70.38](#) and [WAC 246-310](#), rules and regulations adopted by the Washington State Department of Health. I attest that the statements made in this application are correct to the best of my knowledge and belief.

Signature and Title of Responsible Officer Casey Stowell Regional Vice President – Pacific Northwest Fresenius Medical Care North America	Date: June 1, 2021
Email Address Casey.Stowell@fmc-na.com	Telephone Number: 503-506-9066 <i>Casey Stowell</i>
Legal Name of Applicant Renal Care Group Northwest, Inc. (“RCG”)	Provide a brief project description (example: # of stations/location) Develop a new eleven (11) station + 1 isolation station facility.
Address of Applicant 20900 SW 115 th Ave. Suite 190 Tualatin OR 97062	Estimated capital expenditure: \$2,797,676
This application is submitted under (check one box only): [X] Concurrent Review Cycle 1 – Non Special Circumstances [] Concurrent Review Cycle 2 – Non Special Circumstance	

Identify the Planning Area for this project as defined in WAC 246-310-800(15). Yakima ESRD Planning Area
--

Table of Contents

Applicant Description	4
Project Description	6
Certificate of Need Review Criteria	9
A. Need (WAC 246-310-210)	9
B. Financial Feasibility (WAC 246-310-220).....	15
C. Structure and Process (Quality) of Care (WAC 246-310-230)	20
D. Cost Containment (WAC 246-310-240)	27

List of Tables

Table 1. Yakima County Dialysis Planning Area Providers	9
Table 2. Yakima County Dialysis Planning Area Provider Utilization – 4Q2020	9
Table 3. Yakima County Dialysis Planning Area Year-End Resident In-Center Hemodialysis Patients and Annual Rate of Change from Prior Year.	10
Table 4. Yakima County Dialysis Planning Area Projected Year-End Resident In-Center Hemodialysis Patients. Linear Projection.	11
Table 5. Yakima County. Analysis of Current Supply vs. Net Station Need.....	12
Table 6. FKC Yakima River Historical Utilization.....	12
Table 7. FKC Yakima River Utilization Forecast.....	12
Table 8. FKC Yakima River Patient Origin (Not Applicable).....	13
Table 9. FKC Yakima River Capital Expenditures, by Type	16
Table 10. FKC Yakima River Dialysis Center, Payer Mix, by Revenue and by Patient.....	18
Table 11. FKC Yakima River, Historical and Proposed Staffing, by FTE and Position	20
Table 12. Names and License Numbers of Current Staff at FKC Yakima River	21
Table 13. List of ancillary and support agreements for FKC Yakima River	22
Table 14. Alternatives Analysis: Promoting Access to Healthcare Services.	27
Table 15. Alternatives Analysis: Promoting Quality of Care.	28
Table 16. Alternatives Analysis: Promoting Cost and Operating Efficiency.	28
Table 17. Alternatives Analysis: Legal Restrictions.	28

List of Exhibits

- Exhibit 1. Organizational Chart
- Exhibit 2. Facilities Owned and Operated by FMCNA
- Exhibit 3. State Licensing and Certification Entities
- Exhibit 4. Letter of Intent
- Exhibit 5. Single Line Drawing – Proposed
- Exhibit 6. Charity Care/Indigence Policy
- Exhibit 7A. Patient Admission Policy
- Exhibit 7B. Patient Rights and Responsibilities Policy
- Exhibit 7C. Patient Rights and Responsibilities List
- Exhibit 7D. Patient Acknowledgement of Receipt of Rights and Responsibilities
- Exhibit 7E. Patient Nondiscrimination
- Exhibit 8. Financial Statement—Forecasts
- Exhibit 9. Medical Director Agreement
- Exhibit 10A. Lease Agreement
- Exhibit 10B. Proof of Landlord Land Ownership
- Exhibit 10C. Zoning Documentation
- Exhibit 11. Non-Binding Contractor Letter
- Exhibit 12. List of Equipment
- Exhibit 13. Financial Commitment Letter
- Exhibit 14. Audited Financial Statements-Fresenius Medical Care
- Exhibit 15. Transfer/Affiliation Agreement

Applicant Description

1. Provide the legal name(s) and address(es) of the applicant(s)

Note: The term “applicant” for this purpose includes any person or individual with a ten percent or greater financial interest in the partnership or corporation or other comparable legal entity.

The legal name of the applicant is Renal Care Group Northwest, Inc. (“RCG”), parent company – Fresenius Medical Care Holdings, Inc. d/b/a Fresenius Medical Care North America (“FMCNA”). The name of the facility related to the project is Fresenius Kidney Care Yakima River (“FKC Yakima River”).

The address of the applicant is:

20900 SW 115th Ave. Suite 190
Tualatin, OR 97062

2. Identify the legal structure of the applicant (LLC, PLLC, etc) and provide the UBI number.

RCG and its parent company, FMCNA, are for-profit corporations (Inc.). RCG’s UBI number is 602096155.

3. Provide the name, title, address, telephone number, and email address of the contact person for this application.

Casey Stowell
Regional Vice President – Pacific Northwest
Fresenius Medical Care North America
20900 SW 115th Ave. Suite 190
Tualatin, OR 97062
503.507.4967
Casey.Stowell@fmc-na.com

4. Provide the name, title, address, telephone number, and email address of the consultant authorized to speak on your behalf related to the screening of this application (if any).

Frank Fox, PhD.
Health Trends
511 NW 162nd St,
Shoreline, WA 98177
206.366.1550
frankgfox@comcast.net

5. Provide an organizational chart that clearly identifies the business structure of the applicant(s).

RCG is a subsidiary of FMCNA. Exhibit 1 contains a copy of the organizational chart depicting its relationship with RCG and FKC Yakima River.

6. Identify all healthcare facilities owned, operated by, or managed by the applicant. This should include all facilities in Washington State as well as out-of-state facilities. The following identifying information should be included:

- **Facility Name(s)**
- **Facility Location**
- **Facility License Number**
- **Facility CMS Certification Number**
- **Facility Accreditation Status**

FMCNA owns, operates, and manages facilities throughout the country. Information on these facilities and contact information for the State agencies are included in Exhibits 2 and 3, respectively.¹

¹ Fresenius Medical Care Holdings, Inc. d/b/a Fresenius Medical Care North America, the parent company of the applicant, is also the parent company to numerous other subsidiary companies which offer a range of health care services and products in North America. For the purpose of responding to question 6, the applicant is responding to such questions with respect to dialysis clinics owned, operated or managed by Fresenius Medical Care Holdings, Inc. and its subsidiaries.

Project Description

1. Provide the name and address of the existing facility, if applicable.

This question is not applicable. This project requests approval of a new facility.

2. Provide the name and address of the proposed facility. If an address is not yet assigned, provide the county parcel number and the approximate timeline for assignment of the address.

The name of the proposed facility related to the project is Fresenius Kidney Care Yakima River (“FKC Yakima River”).

916 N 16th Ave, Suite 100
Yakima, WA 98902

3. Provide a detailed description of the proposed project.

Pursuant to Washington Administrative Code (“WAC”) 246-310-806, for Nonspecial Circumstance Cycle 1, RCG is requesting CN approval to develop a new CN-approved 11 in-center stations and 1 isolation station facility, FKC Yakima River in the Yakima Dialysis Planning Area.

4. Identify any affiliates for this project, as defined in [WAC 246-310-800\(1\)](#).

This question is not applicable.

5. With the understanding that the review of a Certificate of Need application typically takes 6-9 months, provide an estimated timeline for project implementation, below:

Event	Anticipated Month/Year
Assumed Completion of CN Review	January 2022
Design Complete	April 2022
Construction Commenced	September 2022
Construction Completed	January 2023
Facility Prepared for Survey	May 2023

6. Identify the Month/Year the facility is expected to be operational as defined in [WAC246-310-800\(12\)](#).

Assuming uncontested CN-approval in January 2022, the new stations are expected to be operational by the May 2023.

- 7. Provide a detailed description of the services represented by this project. For existing facilities, this should include a discussion of existing services and how these would or would not change as a result of the project. Services can include but are not limited to: in-center hemodialysis, home hemodialysis training, peritoneal dialysis training, a late shift (after 5:00 pm), etc.**

FKC Yakima River will serve patients with end-stage renal disease. FKC Yakima River will offer in-center hemodialysis, home hemodialysis and peritoneal dialysis training and support for dialysis patients, a dedicated isolation area, and a dedicated bed station. FKC Yakima River will also offer an evening shift, beginning after 5 pm, for dialysis patients.

- 8. Fill out the table below identifying the current (if applicable) and proposed configuration of dialysis stations. Note – an exempt isolation station defined under WAC 246-310-800(9) would not be counted in the methodology, but would be included in the total count of certified in-center stations.**

	Before		After	
	CMS Certified Stations	Stations Counted in the Methodology	CMS Certified Stations	Stations Counted in the Methodology
General Use In-center Stations	0	0	10	10
Permanent Bed Stations	0	0	1	1
Exempt Isolation Station	0	0	1	0
Isolation Station	0	0	0	0
Total Stations	0	0	12	11

- 9. Provide a general description of the types of patients to be served by the facility at project completion.**

This project requests development of a new dialysis facility in the Yakima Dialysis Planning Area. FKC Yakima River will provide services described above in response #7.

- 10. Provide a copy of the letter of intent that was already submitted according to [WAC246-310-080](#).**

A copy of the letter of intent is included in Exhibit 4.

- 11. Provide single-line drawings (approximately to scale) of the facility, both before and after project completion. Reference [WAC 246-310-800\(11\)](#) for the definition of maximum treatment area square footage. Ensure that stations are clearly labeled with their square footage identified, and specifically identify future expansion stations (if applicable)**

The single line drawing and associated square footage tables are provided in Exhibit 5.

12. Provide the gross and net square feet of this facility. Treatment area and non- treatment area should be identified separately (see explanation above re: maximum treatment area square footage).

Please see Exhibit 5 for single line drawing, including the relevant square footage tables. The square footage for the facility is 8,000 gross square feet and 7,838 net square feet.

13. Confirm that the facility will be certified by Medicare and Medicaid. If this application proposes the expansion of an existing facility, provide the existing facility's Medicare and Medicaid numbers.

Confirmed, FKC Yakima River will be certified by Medicare and Medicaid.

Certificate of Need Review Criteria

A. Need (WAC 246-310-210)

[WAC 246-310-210](#) provides general criteria for an applicant to demonstrate need for healthcare facilities or services. [WAC 246-310-800 through WAC 246-310-833](#) provide specific criteria for kidney disease treatment center applications. Documentation provided in this section must demonstrate that the proposed facility will be needed, available, and accessible to the community it proposes to serve. Some of the questions below only apply to existing facilities proposing to expand. If this does not apply to your project, so state.

1. List all other dialysis facilities currently operating in the planning area, as defined in [WAC 246-310-800\(15\)](#).

Please see Table 1 below a provider list of certificate of need approved stations in the Yakima County Dialysis Planning Area.

Table 1. Yakima County Dialysis Planning Area Providers

NAME	Station Count
DaVita Mt. Adams Kidney Center	16
DaVita Union Gap Dialysis Center	13
DaVita Yakima Dialysis Center	23
DaVita Zillah Dialysis	9
DaVita Wapato	6

*Station count excludes 1 isolation station

2. Provide utilization data for the facilities listed above, according to the most recent Northwest Renal Network / Comagine ESRD Network 16 modality report. Based on the standards in [WAC 246-310-812\(5\) and \(6\)](#), demonstrate that all facilities in the planning area either:
 - a) have met the utilization standard for the planning area;
 - b) have been in operation for three or more years; or
 - c) have not met the timeline represented in their Certificate of Need application.

Table 2 below presents the utilization reported by Yakima County Dialysis Planning Area provider(s) according to the applicable Northwest Renal Network (“NWRN”) modality report (December 30, 2020).

Table 2. Yakima County Dialysis Planning Area Provider Utilization – 4Q2020

Facility	Number of Stations*	Number of Patients Per Quarterly In-Center Data	Patients/ Station
DaVita Mt. Adams Kidney Center	16	82	5.13
DaVita Union Gap Dialysis Center	13	58	4.46

DaVita Yakima Dialysis Center	23	114	4.96
DaVita Zillah Dialysis	9	44	4.89
DaVita Wapato	6	31	5.17

*Station count excludes 1 isolation station

Source: Northwest Renal Network Modality Reports, 12/30/20

3. Complete the methodology outlined in [WAC 246-310-812](#). For reference, copies of the [ESRD Methodology](#) for every planning area are available on our website. Please note, under [WAC 246-310-812\(1\)](#), applications for new stations may only address projected station need in the planning area where the facility is to be located, unless there is no existing facility in an adjacent planning area. If this application includes an adjacent planning area, station need projections for each planning area must be calculated separately.

In-center dialysis station need was determined by applying the five-step methodology set forth in WAC 246-310-812. The specific methodology applied to the Yakima County Dialysis Planning Area is detailed below:

Step (a)
Determine the Type of Regression Analysis to be Used

Determine the type of regression analysis to be used to project resident in-center station need by calculating the annual growth rate in the planning area using the end-of-year number of resident in-center patients for each of the previous six consecutive years, concluding with the base year.

(i) If the planning area has experienced less than six percent growth in any of the previous five annual changes calculations, use linear regression to project station need; or

(ii) If the planning area has experienced six percent or greater growth in each of the previous five annual changes, use nonlinear (exponential) regression to project station need.

Table 3 details the year-end number of in-center hemodialysis patients in the Yakima County Dialysis Planning Area. As Table 3 demonstrates, growth in years 2018, 2019, and 2020 were less than 6%. As such, a linear regression is to be used to project station need.

Table 3. Yakima County Dialysis Planning Area Year-End Resident In-Center Hemodialysis Patients and Annual Rate of Change from Prior Year.

Year	2015	2016	2017	2018	2019	2020
Number of Patients	262	291	313	321	330	324
Rate of Change from Prior Year	--	11.1%	7.6%	2.6%	2.8%	-1.8%

Source: Northwest Renal Network Modality Reports. Please see also <https://www.doh.wa.gov/portals/1/Documents/pubs/KDYakima.pdf>

Step (b)
Project the Number of Resident In-Center Patients

Project the number of resident in-center patients in the projection year using the regression type determined in (a) of this subsection. When performing the regression analysis use the previous five consecutive years of end-of-year data concluding with the base year.

Per WAC, the projection year for dialysis station need is defined as the fifth year after the base year. The base year is defined as the most recent calendar year for which December 31 data is available as of the first day of the application submission period from the *Northwest Renal Network's Modality Report*. In this case, the base year is 2020 and the projection year is 2025. Accordingly, Table 4 details the number of projected in-center patients in the Yakima County Dialysis Planning Area in the years 2021 – 2025 using a linear regression.

Table 4. Yakima County Dialysis Planning Area Projected Year-End Resident In-Center Hemodialysis Patients. Linear Projection.

Year	2021	2022	2023	2024	2025
Number of Patients	341	349	357	366	374

Source: Applicant. Please see also

<https://www.doh.wa.gov/portals/1/Documents/pubs/KDYakima.pdf>

Step (c)
Determine the Number of Dialysis Stations Needed

Determine the number of dialysis stations needed to serve resident in-center patients in the planning area in the projection year by dividing the result of (b) of this subsection by the appropriate resident in-center patient per station number from subsection (3) of this section. In order to assure access, fractional numbers are rounded up to the nearest whole number.

As noted above, the projection year is 2025. For the Yakima County Dialysis Planning Area, the appropriate resident in-center patient per station number is 4.8. Assuming 374 patients in 2025 (step b), dividing by 4.8 and rounding up yields seventy-eight (78) total stations needed in 2025.

Step (d)
Determine Net Station Need

To determine the net station need for a planning area, subtract the number calculated in (c) of this subsection from the total number of certificate of need approved stations located in the planning area. This number does not include the one department recognized exempt isolation station defined in WAC 246-310-800(9). For example, a kidney dialysis facility that is certificate of need approved and certified for eleven stations would subtract the one exempt isolation station and use ten stations for the methodology calculations.

Subtracting existing stations from 2025 need identifies a net station need of three (3) stations.

Table 5. Yakima County. Analysis of Current Supply vs. Net Station Need

	Stations
DaVita Mt. Adams Kidney Center	16
DaVita Union Gap Dialysis Center	13
DaVita Yakima Dialysis Center	23
DaVita Zillah Dialysis	9
DaVita Wapato	6
Total Supply	67
2025 Projected Need	78
Net Station Need	11

Source: Applicant. Please see also

<https://www.doh.wa.gov/portals/1/Documents/pubs/KDYakima.pdf>

4. For existing facilities, provide the facility’s historical utilization for the last three fullcalendar years.

Table 6. FKC Yakima River Historical Utilization.

	Identify Year	Identify Year	Identify Year
Total in-center stations	N/A	N/A	N/A
Total in-center patients	N/A	N/A	N/A
Total in-center treatments	N/A	N/A	N/A
Total home patients	N/A	N/A	N/A
Total home treatments	N/A	N/A	N/A

5. Provide projected utilization of the proposed facility for the first three full years of operation. For existing facilities, also provide the intervening years between historical and projected. Include all assumptions used to make these projections.

Table 7. FKC Yakima River Utilization Forecast

	May - Dec 2023	2024	2025	2026
Total in-center stations	11	11	11	11
Total in-center patients	17	32	43	55
Total in-center treatments	1,671	4,717	6,339	8,108
Total home patients	4	8	11	14
Total home treatments	432	1,297	1,784	2,270

*Station count excludes 1 isolation station. Any patients included in table above requiring medically necessary isolation will have access to FKC Yakima River’s one isolation room.

Table 7 presents the projected utilization at FKC Yakima River. Given the new facility is anticipated to become operational by May 2023, the first full year of operation will be 2024.

Utilization Forecast Methodology

Please see below a description of the methodology used to construct the in-center and home patient projections.

In-Center Patients

In-center patients are projected based on the assumption that FKC Yakima River will capture part of the cumulative incremental patient demand projections from step (b) of the Department's need methodology but with modest ramp rate applied. It is assumed the number of treatments per patient is 147.4 treatments per year.

Home Patients

The three closest clinics to the proposed FKC Yakima River project are Leah Layne, Moses Lake, and Columbia Basin. Of these three facilities, Moses Lake and Columbia Basin reported home patients in the 4Q2020 NWRN modality report---representing a 26.3% ratio with those facilities' in-center patient census. The 26.3% home percentage was applied to FKC Yakima River's projected in-center patient projections discussed above to forecast home patients. It is assumed the number of treatments per patient is 162.2 treatments per year.

- 6. For existing facilities, provide patient origin zip code data for the most recent full calendar year of operation.**

Table 8. FKC Yakima River Patient Origin, 2020

This table is not applicable, as FKC Yakima River is not an existing facility.
--

- 7. Identify any factors in the planning area that could restrict patient access to dialysis services. [WAC 246-310-210\(1\), \(2\)](#).**

Patient access is critical to improving the health and quality of life of our patients. But patient access is multi-faceted and not simply represented by the aggregate number of stations available. Patients require access to the specific treatment modality and convenient hours of operation that meet their individual clinical and personal needs.

Patients with limited financial means also face additional barriers to care due to the financial burden of out-of-pocket expenses. However, RCG strives to address this issue for our patients when needed by providing charity in our Washington facilities. A copy of our charity care policy is contained in Exhibit 6.

- 8. Identify how this project will be available and accessible to low-income persons, racial and ethnic minorities, women, mentally handicapped persons, and other under-served groups. [WAC 246-310-210\(2\)](#)**

All individuals identified as needing dialysis services will have access to FKC Yakima River. FKC Yakima River's admission policies prohibit discrimination on the basis of race, income, ethnicity, sex or handicap. A copy of the admission policy is contained in Exhibit 7.

A copy of our charity care policy is contained in Exhibit 6.

9. If this project proposes either a partial or full relocation of an existing facility, provide a detailed discussion of the limitations of the current site consistent with [WAC 246-310-210\(2\)](#).

This project does not entail either a partial or full relocation. Therefore, this question is not applicable.

10. If this project proposes either a partial or full relocation of an existing facility, provide a detailed discussion of the benefits associated with relocation consistent with [WAC 246-310-210\(2\)](#).

This project does not entail either a partial or full relocation. Therefore, this question is not applicable.

11. Provide a copy of the following policies:

- **Admissions policy**
- **Charity care or financial assistance policy**
- **Patient Rights and Responsibilities policy**
- **Non-discrimination policy**
- **Any other policies directly associated with patient access (example, involuntary discharge)**

Please find attached as exhibits the following documents:

- Exhibit 6. Charity Care/Indigence Policy
- Exhibit 7A. Patient Admission Policy
- Exhibit 7B. Patient Rights and Responsibilities Policy
- Exhibit 7C. Patient Rights and Responsibilities List
- Exhibit 7D. Patient Acknowledgement of Receipt of Rights and Responsibilities
- Exhibit 7E. Patient Nondiscrimination

B. Financial Feasibility ([WAC 246-310-220](#))

Financial feasibility of a dialysis project is based on the criteria in [WAC 246-310-220](#) and [WAC 246-310-815](#).

1. **Provide documentation that demonstrates the immediate and long-range capital and operating costs of the project can be met. This should include but is not limited to:**
 - **Utilization projections.** These should be consistent with the projections provided under the Need section. Include all assumptions.
 - **Pro Forma financial projections for at least the first three full calendar years of operation.** Include all assumptions.
 - **For existing facilities proposing a station addition, provide historical revenue and expense statements, including the current year. Ensure these are in the same format as the pro forma projections. For incomplete years, identify whether the data is annualized.**

Exhibit 8 includes the required pro forma financial statements. Exhibit 8 also provides key financial pro forma assumptions and sources of information used to prepare the projections, including staffing and salaries, wages, and benefits assumptions. Unless otherwise specified, the financial projections are based on FMCNA's three closest clinics' 2020 actuals. The three closest clinics include FKC Leah Layne, FKC Moses Lake, and FKC Columbia Basin.

Utilization projections, including the assumptions used to derive the forecasts, are presented and discussed in Table 7 above and surrounding text.

2. **Provide the following agreements/contracts:**
 - **Management agreement.**
 - **Operating agreement**
 - **Medical director agreement**
 - **Development agreement**
 - **Joint Venture agreement**

Note, all agreements above must be valid through at least the first three full years following completion or have a clause with automatic renewals. Any agreements in draft form must include a document signed by both entities committing to execute the agreement as submitted following CN approval.

A medical director agreement is included in Exhibit 9. All other agreements listed above are not applicable to the current request.

3. **Provide documentation of site control. This could include either a deed to the site or a lease agreement for the site. If a lease agreement is provided, the terms must be for at least five years following project completion.**

Included in Exhibit 10A is a lease agreement between Eastwa LLC (LANDLORD) and Renal Care Group Northwest, Inc. (TENANT). Exhibit 10B contains property information from the Yakima County Assessor's Office identifying Eastwa LLC (LANDLORD) is the owner of the property.

4. **Provide county assessor information and zoning information for the site. If zoning information for the site is unclear, provide documentation or letter from the municipal authorities showing the proposed project is allowable at the identified site.**

Please see Exhibit 10C for zoning information related to the planned site documenting that the property is zoning for clinic use.

5. **Complete the table below with the estimated capital expenditure associated with this project. Capital expenditure for the purposes of dialysis applications is defined under [WAC 246-310-800\(3\)](#). If you have other line items not listed below, include the definition of the line item. Include all assumptions used to create the capital expenditure estimate.**

Table 9. FKC Yakima River Capital Expenditures, by Type

Item	Cost
a. Land Purchase	\$
b. Utilities to Lot Line	\$
c. Land Improvements	\$
d. Building Purchase	\$
e. Residual Value of Replaced Facility	\$
f. Building Construction	\$2,021,543
g. Fixed Equipment (not already included in the construction contract)	\$257,881
h. Movable Equipment	\$345,716
i. Architect and Engineering Fees	\$172,536
j. Consulting Fees	\$
k. Site Preparation	\$
l. Supervision and Inspection of Site	\$
m. Any Costs Associated with Securing the Sources of Financing (include interim interest during construction)	
1. Land	\$
2. Building	\$
3. Equipment	\$
4. Other	\$
n. Washington Sales Tax	Included Above
Total Estimated Capital Expenditure	\$2,797,676

6. Identify the entity responsible for the estimated capital costs identified above. If more than one entity is responsible, provide breakdown of percentages and amounts for all.

Please see the tables included under Table 9 above. A breakdown of percentages by responsible party is provided below.

- FMCNA 100% and Landlord 0%.

7. Provide a non-binding contractor's estimate for the construction costs for the project.

Please see Exhibit 11.

8. Provide a detailed narrative regarding how the project would or would not impact costs and charges for services. [WAC 246-310-220](#).

This project has no impact on either charges or payment, as reimbursement for kidney dialysis services is based on a prospective composite per diem rate. In the case of government payers, reimbursement is based on CMS (Center for Medicaid and Medicare) fee schedules which have nothing to do with capital expenditures by providers such as FMCNA. In the case of private sector payers, FMCNA negotiates national, state, and regional contracts with payers. These negotiated agreements include consideration/negotiation over a number of variables, including number of covered lives being negotiated; the provider's accessibility, including hours of operation; quality of care; the provider's patient education and outreach; its performance measures such as morbidity and/or mortality rates; and increasingly, consideration of more broad performance/quality measures, such as the CMS Quality Incentive Program ("QIP") Total Performance Score ("TPS").²

FMCNA does not negotiate any of its contracts at the facility-level, thus, the capital costs associated with the proposed FKC Yakima River project would have no impact on payer negotiations or levels of reimbursement. In this regard, facility-level activities, such as number of FTEs, operating expenses or capital expenditures have no effect on negotiated rates, since such negotiations do not consider facility-level operations. As such, the proposed FKC Yakima River project will have no effect on rates FMCNA would receive in the Yakima County Dialysis Planning Area.

9. Provide documentation that the costs of the project, including any construction costs, will not result in an unreasonable impact on the costs and charges for healthservices in the planning area. [WAC 246-310-220](#).

See our response above for an explanation of the basis for FMCNA reimbursement. As described above, FMCNA does not negotiate any of its contracts at the facility-level, thus, the capital costs associated with the proposed FKC Yakima River project will have no impact on payer negotiations or levels of reimbursement.

² Please see: <http://www.cms.gov/Medicare/Quality-Initiatives-Patient-Assessment-Instruments/ESRDQIP/>

As a follow-up to this question regarding impacts on costs, charges and reimbursement, and what elements make up reimbursement, which is what the question focuses on, it should be noted that CMS has implemented QIP with the express purpose of linking payment for care directly to providers' performance on quality of care measures.³ Over time, all payers will adapt some or all of these same standards, and will increasingly tie reimbursement to TPS measures.

10. Provide the historical and projected payer mix by revenue and by patients using the example table below. If “other” is a category, define what is included in “other.”

Table 10. FKC Yakima River Dialysis Center, Payer Mix, by Revenue and by Patient

Payor Class	Mix Based on Treatments	Mix based on Revenue
Medicare	65.7%	42.2%
Commercial	8.6%	40.2%
Medicaid	16.0%	11.0%
Medicare Adv	2.4%	2.0%
Medicaid Risk	4.7%	4.3%
Misc. Ins	2.6%	2.2%
Self Pay	0.1%	-1.6%
Old Revenue Accounts	0.0%	-0.3%
TOTAL	100%	100%

*Based on FKC Leah Layne, FKC Moses Lake, and FKC Columbia Basin's 2020 actuals.

**Projected is assumed to be based on historical.

11. If this project anticipates changes in payer mix percentages from historical to project, provide a brief explanation of why the changes are anticipated and any underlying assumptions.

The project's projected payer mix is based on FKC Leah Layne, FKC Moses Lake, and FKC Columbia Basin's 2020 actuals.

³ As stated on the CMS website, referenced above, the ESRD QIP will reduce payments to ESRD facilities that do not meet or exceed certain performance standards. The maximum payment reduction CMS can apply to any facility is two percent. This reduction will apply to all payments for services performed by the facility receiving the reduction during the applicable payment year (PY). Payment reductions result when a facility's overall score on applicable measures does not meet established standards. CMS publicly reports facility ESRD QIP scores; these scores are available online on [Dialysis Facility Compare](#).

12. Provide a listing of all new equipment proposed for this project. The list should include estimated costs for the equipment. If no new equipment is required, explain.

Please see Exhibit 12 for a list of new equipment.

13. Identify the source(s) of financing (loan, grant, gifts, etc.) and provide supporting documentation from the source. Examples of supporting documentation include: a letter from the applicant's CFO committing to pay for the project or draft terms from a financial institution.

RCG will use existing reserves from its parent company, FMCNA, to fund this project. Exhibit 13 includes a letter from Mr. Mark Fawcett, Senior Vice President and Treasurer, attesting to the availability of funds and a commitment to this project

14. If this project will be debt financed through a financial institution, provide a repayment schedule showing interest and principal amount for each year over which the debt will be amortized. [WAC 246-310-220](#)

This is not applicable to the proposed project.

15. Provide the applicant's audited financial statements covering at least the most recent three years. [WAC 246-310-220](#)

Audited financial statements are included in Exhibit 14.

C. Structure and Process (Quality) of Care ([WAC 246-310-230](#))

- 1. Provide a table that shows FTEs [full time equivalents] by category for the proposed facility. If the facility is currently in operation, include at least the last three full years of operation, the current year, and the first three full years of operation following project completion. There should be no gaps in years. All staff categories should be defined.**

Projected FTE staffing, by position and clinical setting, is provided below in Table 11.

Table 11. FKC Yakima River, Historical and Proposed Staffing, by FTE and Position

Productive FTEs, by Type	May - Dec 2023	2024	2025	2026
In-Center FTE's				
Facility Administrator	1.00	1.00	1.00	1.00
Outpatient RN	0.85	1.60	2.15	2.75
Patient Care Technician	2.13	4.00	5.38	6.88
Equipment Technician	0.14	0.26	0.34	0.44
Social Worker	0.14	0.26	0.34	0.44
Dietitian	0.14	0.26	0.34	0.44
Secretary	0.14	0.26	0.34	0.44
Subtotal	4.52	7.62	9.90	12.39
Home FTE's				
Home RN	0.20	0.40	0.55	0.70
Subtotal	0.20	0.40	0.55	0.70
Total	4.72	8.02	10.45	13.09

Source: Applicant

- 2. Provide the assumptions used to project the number and types of FTEs identified for this project.**

Information and assumptions used to prepare Table 11 include:

- The wage and salary figures are based on three closest facilities' 2020 data. They are held constant over the forecast period.
- It is assumed a FTE ("full time equivalent") employee works 2,080 hours per year.
- Non-productive hours are estimated at 10% of productive hours, based on FMC experience.
- Benefits are calculated at 28.4% of wages and salaries based on the three facilities' 2020 data.
- The staff to patient ratio matrix below was used to construct minimum FTE counts for the projection years based on future patient counts presented in Table 7.

	Staff to Patient Ratios (FTE Staff)
PCT (1)	1:8
RN (2)	1:20
Equipment Technician (3)	1:125
Social Worker (3)	1:125
Dietician (3)	1:125
Secretary (3)	1:125
Nurse Manager (4)	1

- (1) A PCT works two shifts of patients each day, with 4 patients per shift.
- (2) A RN works two shifts of patients per day, with 10 patients per shift.
- (3) These FTEs are staffed based on staff-to-patient ratios identified in the table.
- (4) The Center for Medicare and Medicaid (“CMS”) requires that a dialysis facility be staffed with one FTE manager, irrespective of size of the facility or number of patients.

3. Identify the salaries, wages, and employee benefits for each FTE category.

Salary and benefit information, by FTE category and clinical setting, is contained in the pro forma financials (Exhibit 8).

4. Provide the name and professional license number of the current or proposed medical director. If not already disclosed under 210(1) identify if the medical director is an employee or under contract.

FKC Yakima River will contract with Rubin Chandran, MD for medical director services. Dr. Chandran’s professional license number is MD00044264. A copy of the Medical Director agreement is included in Exhibit 9.

5. Identify key staff, if known. (nurse manager, clinical director, etc.)

FKC Yakima River is not an existing facility. Therefore, its key staff are not yet known.

6. For existing facilities, provide names and professional license numbers for current credentialed staff.

Please see Table 12 below.

Table 12. Names and License Numbers of Current Staff at FKC Yakima River

This table is not applicable, as FKC Yakima River is not an existing facility.
--

7. Describe your methods for staff recruitment and retention. If any barriers to staff recruitment exist in the planning area, provide a detailed description of your plan to staff this project.

By virtue of the proposed geographic location, we anticipate recruiting staff from Yakima County as well as from neighboring counties. To be effective in staff recruitment and retention, RCG offers competitive wage and benefit packages. Further, to ensure that we have adequate staff across all our facilities in Washington, we have built a local float pool of WA Licensed Patient Care Techs and RN's to ensure we have coverage for patient care. FMCNA also has an internal staffing agency, Fresenius Travel, in which we can request assistance. We also have the capability of using outside staffing agencies to fill critical needs.

8. Provide a listing of proposed ancillary and support agreements for the facility. For existing facilities, provide a listing of the vendors.

Please see Table 13 below for a list of anticipated vendors (based on FKC Leah Layne and FKC Moses Lake).

Table 13. List of ancillary and support agreements for FKC Yakima River

Clinic Vendor List	Service
Access Information Holdings	record storage
AllFix, LLC	TV Install, etc.
ASD	Meds
Basin Refrigeration, Heating, Plumbing	hvac repair
Cintas	Linens
Dell Marketing	computers, etc.
Dura Shine	Janitorial Services
Fenwal, Inc	repair & maintenance
First Choice Services	Coffee/Bev service
Hamilton Price	food catering/meetings etc.
Health Trends	Consulting
Henry Schein	meds/supplies
Holiday Inn Express	lodging/travel
J & R Drain Cleaning, LLC	drain cleaning
J&M Electric	electrician
Jims Lock Service LLC	lock repair, rekey, etc.
Joes Tree & Landscape Service	landscape maintenance
Liberty Park florist	florist
Lightning M Investments	Rent unit 104, storage
Mercy Medical Center	parking
metro Medical	meds/supplies
Moon Security Services	OCTV monitor and camera install
Mountain West Polymers, INC	Floor epoxy for water room

Ogrady Peyton	travel staff agency
Oxarc	fire extinguishers
Patriot Backflow and Gas	backflow testing
People for People	contract for Pt transport
Ramada Moses Lake	travel/lodging
Red Door	Food/Beverage
Service Master	Janitorial
Susan Hickok	Janitorial Services
The Inn at Moses Lake	lodging/travel
U Haul Co of Washington	
UPS	delivery service
VWR International, LLC	shelving system install
Water Pro	Water filter/cooler rental

9. For existing facilities, provide a listing of ancillary and support service vendors already in place.

FKC Yakima River is not an existing facility. Therefore, this question is not applicable.

10. For new facilities, provide a listing of ancillary and support services that will be established.

Please see our response above for a list of anticipated ancillary and support services.

11. Provide a listing of ancillary and support services that would be provided on site and those provided through a parent corporation off site.

All patient care and support services except senior management, financial, legal, planning, marketing, architectural/construction and research and development are provided on-site at each clinic.

12. Identify whether any of the existing ancillary or support agreements are expected to change as a result of this project.

FKC Yakima River is not an existing facility. Therefore, this question is not applicable.

13. Provide a listing of ancillary and support services that would be provided on site and those provided through a parent corporation off site.

See response to #11 above.

14. If the dialysis center is currently operating, provide a listing of healthcare facilities with which the dialysis center has working relationships.

FKC Yakima River is not an existing facility. Therefore, this question is not applicable.

15. For new a new facility, provide a listing of healthcare facilities that the dialysis center would establish working relationships.

FKC Yakima River will establish a working relationship with Virginia Mason Memorial hospital and other facilities that the closest FMCNA clinic, FKC Leah Layne, has such as: Avalon Health Care, Coventry House, and Gevalia Hope.

16. Provide a copy of the existing or proposed transfer agreement with a local hospital.

See Exhibit 15 for a draft transfer agreement. FMCNA will accept a condition requiring that it provide a copy of the executed agreement prior to operation if this project was approved.

17. Clarify whether any of the existing working relationships would change as a result of this project.

FKC Yakima River is not an existing facility. Therefore, this question is not applicable.

18. Fully describe any history in the last three calendar years of the applicant concerning the actions noted in Certificate of Need rules and regulations [WAC246-310-230\(5\)\(a\)](#). If there is such history, provide documentation that the proposed project will be operated in a manner that ensures safe and adequate care to the public to be served and in conformance with applicable federal and state requirements. This could include a corporate integrity agreement or plan of correction.

FMCNA is committed to conducting its business activities in compliance with applicable law. The company has long maintained a corporate compliance program which includes a Code of Ethics and Business Conduct, ongoing compliance related education and training for employees, a Compliance Department to support the company and its employees with compliance concerns, including a compliance line for anonymous reporting, and monitoring and auditing of business activities.

FMCNA, as one of the largest dialysis providers in the country, is routinely involved in claims, lawsuits, regulatory matters and investigations in the ordinary course of business. As for matters responsive to the application questions, FMCNA has no history of criminal convictions relating to the ownership or operation of a health care facility within the United States within the last three (3) calendar years.⁴ FMCNA also has no history of license revocations or decertifications for facilities in Washington State. In the past three (3) years, a dialysis facility located in Coeur D Alene, Idaho (Fresenius Kidney Care North Idaho) was decertified on November 22, 2019.

⁴ Fresenius Medical Care Holdings, Inc. d/b/a Fresenius Medical Care North America, the parent company of the applicant, is also the parent company to numerous other subsidiary companies which offer a range of health care services and products in North America. For the purpose of responding to questions 18 and 19, the applicant is responding to such questions with respect to dialysis clinics owned, operated or managed by Fresenius Medical Care Holdings, Inc. and its subsidiaries.

19. Identify whether any facility or practitioner associated with this application has a history of the actions listed below. If so, provide evidence that the proposed or existing facility can and will be operated in a manner that ensures safe and adequate care to the public and conforms to applicable federal and state requirements. WAC 246-310-230(3) and (5).

- **A criminal conviction which is reasonably related to the applicant's competency to exercise responsibility for the ownership or operation of a healthcare facility; or**
- **A revocation of a license to operate a healthcare facility; or**
- **A revocation of a license to practice as a health professional; or**
- **Decertification as a provider of services in the Medicare or Medicaid program because of a failure to comply with applicable federal conditions of participation.**

Please see response to question 18. Additionally, FMCNA performs background checks on all newly hired employees. FMCNA validates the professional licenses and/or certifications of certain employee categories as required by federal, state or local laws and regulations. FMCNA screens current and new employees, potential new employees, Medical Directors, attending physicians, physician extenders (e.g., NP's, PA's), independent contractors, and vendors against the Office of Inspector General's List of Excluded Individuals/Entities and the General Services Administration's List of Parties Excluded from Federal Programs, as well as state specific exclusion lists, OFAC, etc. FMCNA will not engage a person or company that is excluded from participating in federally funded health care programs such as Medicare.

Individuals or entities may be excluded for committing healthcare fraud or committing other crimes with impact on the federal government. Individuals may also be excluded for things like defaulting on federal school loans. In some situations, an individual may be reinstated from their exclusion. However, while the individual or entity is on the exclusion list, FMCNA will not hire or allow them to perform work for the company.

As of the date of this application, to the best of the applicant's knowledge, no practitioner associated with this application has a history of the actions listed above.

20. Provide documentation that the proposed project will promote continuity in the provision of health care services in the planning area, and not result in an unwarranted fragmentation of services. [WAC 246-310-230](#)

The establishment of a new facility in the Yakima Dialysis Planning Area in Yakima, owned and operated by RCG, will not only ensure timely access to dialysis services, but it will also realize efficiency, coordination and continuity of care through shared System-level staff, administration and other functions.

Further, there is net need in the planning area that requires an increase in capacity to be able to accommodate planning area demand and prevent unnecessary and burdensome out-migration.

Therefore, the development of the FKC Yakima River will not lead to fragmentation of care, but rather prevent it by reducing out-migration and ensure care is accessible in the community.

21. Provide documentation that the proposed project will have an appropriate relationship to the service area's existing health care system as required in [WAC 246-310-230](#).

FMCNA has been a dialysis provider in Washington for several years and has a history of establishing relationships within the region, including but not limited to it's Leah Layne, Moses Lake, and Columbia Basin facilities. FKC Yakima River will establish relationships with area transit providers, nursing homes, and local hospitals.

D. Cost Containment ([WAC 246-310-240](#))

16. Identify all alternatives considered prior to submitting this project.

The following two options were evaluated in the alternatives analysis:

- Option One: Establish new 11-station and one-isolation facility—The Project
- Option Two: Postponing the request—Do Nothing

17. Provide a comparison of the project with alternatives rejected by the applicant. Include the rationale for considering this project to be superior to the rejected alternatives. Factors to consider can include, but are not limited to: patient access to healthcare services, capital cost, legal restrictions, staffing impacts, quality of care, and cost or operation efficiency.

Please see Tables 14-17, respectively. They provide a summary of advantages and disadvantages of each of the two options based on the following evaluative criteria: Promoting availability, or access to healthcare services; Promoting Quality of Care; Promoting Cost and Operating Efficiency; and Legal Restrictions.

Table 14. Alternatives Analysis: Promoting Access to Healthcare Services.

Option:	Advantages/Disadvantages:
Option One Establish new 11-station and one-isolation facility—The Project	<ul style="list-style-type: none">• Adds additional dialysis stations to the Planning Area, as warranted by WAC 246-310-812. (Advantage (“A”))• Residents of the Planning Area will be better able to access needed facility dialysis services--improves access. (A)
Option Two Do nothing	<ul style="list-style-type: none">• Would do nothing to improve access (Disadvantage (“D”)).

Table 15. Alternatives Analysis: Promoting Quality of Care.

Option:	Advantages/Disadvantages:
Option One Establish new 11-station and one-isolation facility—The Project	<ul style="list-style-type: none"> • Adds additional dialysis station capacity. This promotes access, reduces fragmentation, thus, promotes quality (A). • Residents of the Planning Area would have increased dialysis station capacity--this improves quality of care inasmuch as it improves continuity of care (A).
Option Two Do nothing	<ul style="list-style-type: none"> • Planning Area residents will need to out-migrate to receive care and do so in increasing numbers without added capacity. As such, patient care will be fragmented, which harms access and quality of care (D)

Table 16. Alternatives Analysis: Promoting Cost and Operating Efficiency.

Option:	Advantages/Disadvantages:
Option One Establish new 11-station and one-isolation facility—The Project	<ul style="list-style-type: none"> • By increasing access, preventing out-migration, this option will be efficient and less costly for planning area residents. (A)
Option Two Do nothing	<ul style="list-style-type: none"> • Capital and operating costs would be least under this option, since there would be none (A). • Suffers from significant disadvantages by not promoting access. Forces patients to continue to out-migrate, which is inefficient and costly for planning area residents (D).

Table 17. Alternatives Analysis: Legal Restrictions.

Option:	Advantages/Disadvantages:
Option One Establish new 11-station and one-isolation facility—The Project	<ul style="list-style-type: none"> • This option requires certificate-of-need approval.
Option Two Do nothing	<ul style="list-style-type: none"> • There are no legal implications with this option.

18. For existing facilities, identify your closest two facilities as required in [WAC 246-310-827\(3\)\(a\)](#).

This question is not applicable as FKC Yakima River will be a new facility.

19. For new facilities, identify your closest three facilities as required in [WAC 246-310-827\(3\)\(b\)](#).

The three closest facilities include:

FKC Leah Layne
530 S 1st Ave.
Othello, WA 99344

FKC Moses Lake
847A E Broadway Ave
Moses Lake, WA 98837

FKC Columbia Basin
6600 W Rio Grande Ave
Kennewick, WA 99336

20. Do any other applications you submitted under this concurrent review cycle rely on the same facilities listed in response to questions 3 or 4? If yes, identify the applications. [WAC 246-310-827\(3\)\(c\)](#). (Note: A maximum of two applications can rely on the same three facilities.)

No, FMCNA does not rely on the same three facilities for multiple applications this cycle.

21. Identify whether any aspects of the facility's design could lead to operational efficiency. This could include but is not limited to: LEED building, water filtration, or the methods for construction, etc. [WAC 246-310-240\(2\) and \(3\)](#).

FKC Yakima River will meet RCG and FMCNA internal standards which have been engineered and tested to ensure that they support our high quality, efficient and patient-focused standards. Our standards also meet and or exceed all applicable state and local codes, including compliance with the State Energy Code, latest edition.

Exhibit 1.
Organizational Chart

FKC Yakima River Organizational Chart

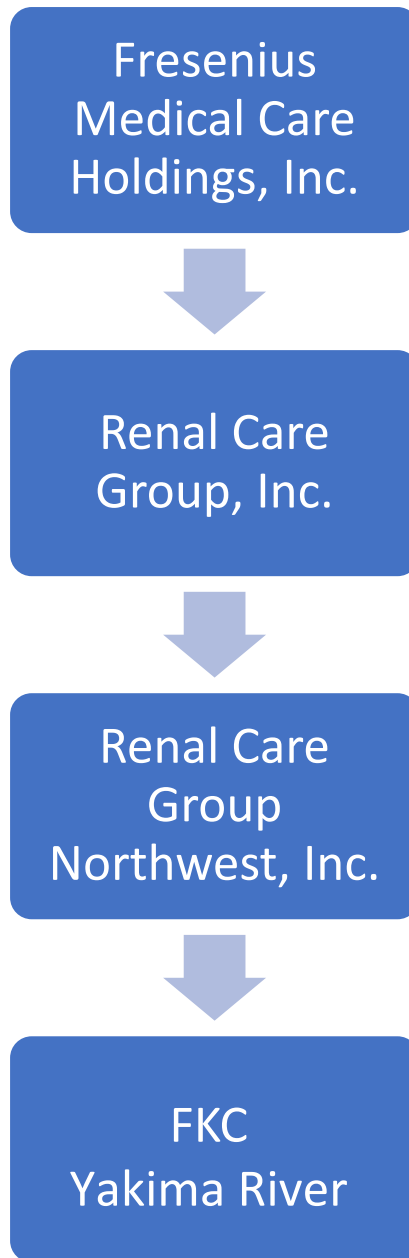

Exhibit 2.

Facilities Owned and Operated by Fresenius Medical Care Holdings

Legal Name	Mailing Address Line 1	Mailing Address Line 2	City/Town	State	Zip	Mailing Zip+4	NPI - ESRD	Medicare - ESRD
MULDOON DEVELOPMENT PARTNERS, LLC	2735 E TUDOR RD		ANCHORAGE	AK	99507	1135	1639554017	02-2510
FRESENIUS MEDICAL CARE SOUTHWEST ANCHORAGE	9085 BLACKBERRY ST		ANCHORAGE	AK	99502	5348	1154570067	02-2507
FRESENIUS MEDICAL CARE SOLDOTNA, LLC	289 N FIREWEED ST	STE A	SOLDOTNA	AK	99669	7570	1801046362	02-2508
FRESENIUS MEDICAL CARE SOUTHWEST ANCHORAGE	9085 BLACKBERRY ST		ANCHORAGE	AK	99502	5348	1154570067	02-2507
RENAL CARE GROUP ALASKA, INC.	3950 LAUREL ST		ANCHORAGE	AK	99508	5333	1770695579	02-2500
RENAL CARE GROUP WASILLA, LLC	3787 E MERIDIAN LOOP		WASILLA	AK	99654	7270	1497867295	02-2503
RENAL CARE GROUP WASILLA, LLC	3787 E MERIDIAN LOOP		WASILLA	AK	99654	7270		02-2503
DIALYSIS SERVICES OF SOUTHEAST ALASKA, LLC	9109 MENDENHALL MALL RD	STE 6	JUNEAU	AK	99801	7136	1215049010	02-2504
RENAL CARE GROUP ALASKA (FAIRBANKS), LLC	1863 AIRPORT WAY		FAIRBANKS	AK	99701	4007	1679912059	02-2502
MULDOON DEVELOPMENT PARTNERS, LLC	2735 E TUDOR RD	STE 204-A	ANCHORAGE	AK	99507	1135		02-2510
BIO-MEDICAL APPLICATIONS OF ALABAMA, INC.	664 S UNIVERSITY BLVD		MOBILE	AL	36609	7866	1740893890	01-2714
BIO-MEDICAL APPLICATIONS OF ALABAMA, INC.	131 COX CREEK PKWY S		FLORENCE	AL	35630	3264	1366059990	01-2712
BIO-MEDICAL APPLICATIONS OF ALABAMA, INC.	2011 SPRING HILL AVE		MOBILE	AL	36607	3326	1407341167	01-2711
BIO-MEDICAL APPLICATIONS OF ALABAMA, INC.	105 INVERNESS CORS		BIRMINGHAM	AL	35242	3762	1346768603	01-2706
BIO-MEDICAL APPLICATIONS OF ALABAMA, INC.	40 WASDEN LN		HOPE HULL	AL	36043		1659838266	01-2710
BIO-MEDICAL APPLICATIONS OF ALABAMA, INC.	1850 PARKLAND DR NE		CULLMAN	AL	35058	6100	1467916502	01-2708
FRESENIUS MEDICAL CARE COOSA RIVER, LLC	708 S 4TH ST		GADSDEN	AL	35901	5221	1427533561	01-2705
FRESENIUS KIDNEY CARE GADSDEN ACQ, LLC	800 GOODYEAR AVE		GADSDEN	AL	35903	1146	1821519612	01-2648
FRESENIUS KIDNEY CARE PHENIX CITY, LLC	5009 RIVERCHASE DR	STE 300	PHENIX CITY	AL	36867	7484	1568983237	01-2653
FRESENIUS KIDNEY CARE UNION SPRINGS, LLC	112 CONECUH AVE W		UNION SPRINGS	AL	36089	1303	1093236762	01-2649
BIO-MEDICAL APPLICATIONS OF ALABAMA, INC.	107 SARALAND LOOP		SARALAND	AL	36571	2418	1861943003	01-2696
BIO-MEDICAL APPLICATIONS OF ALABAMA, INC.	8000 CHARLOTTE DR SW		HUNTSVILLE	AL	35802	4533	1174065056	01-2695
BIO-MEDICAL APPLICATIONS OF ALABAMA, INC.	2834 SPRING AVE SW		DECATUR	AL	35603	1218	1760839922	01-2692
FRESENIUS MEDICAL CARE TRUSSVILLE, LLC	3671 ROOSEVELT BLVD		BIRMINGHAM	AL	35235	3193	1952764615	01-2688
BIO-MEDICAL APPLICATIONS OF ALABAMA, INC.	2024 4TH AVE S	STE 100	BIRMINGHAM	AL	35233	2046	1225411739	01-2687
FRESENIUS MEDICAL CARE ANNISTON HOME, LLC	2017 QUINTARD AVE	STE A	ANNISTON	AL	36201	3219	1699161307	01-2686
FRESENIUS MEDICAL CARE ALBERTVILLE, LLC	173 BUSINESS PARK DR		ALBERTVILLE	AL	35951	7247	1144698853	01-2684
BIO-MEDICAL APPLICATIONS OF ALABAMA, INC.	2017 QUINTARD AVE	STE B	ANNISTON	AL	36201	3219	1679951974	01-2682
BIO-MEDICAL APPLICATIONS OF ALABAMA, INC.	1012 FRIENDSHIP RD		TALLASSEE	AL	36078	1265	1356732424	01-2680
BIO-MEDICAL APPLICATIONS OF ALABAMA, INC.	11839 HIGHWAY 231 431 N		MERIDIANVILLE	AL	35759	2125	1003207176	01-2681
FRESENIUS MEDICAL CARE MCCALLA, LLC	4748 BELL HILL RD		BESSEMER	AL	35022	6947	1013321314	01-2678
BIO-MEDICAL APPLICATIONS OF ALABAMA, INC.	700 SARA G LOTT BLVD		BRUNDIDGE	AL	36010	4699	1427499573	01-2674
FRESENIUS MEDICAL CARE WEST MADISON, LLC	29569 HUNTSVILLE BROWNSFERRY RD		MADISON	AL	35756	3639	1013327899	01-2672
FRESENIUS MEDICAL CARE HUNTSVILLE HOME, LLC	2325 PANSY ST SW	STE E	HUNTSVILLE	AL	35801	3827	1780933762	01-2671
FRESENIUS MEDICAL CARE BALDWIN COUNTY, LLC	917B PLANTATION BLVD		FAIRHOPE	AL	36532	2949	1184267973	01-2667
BIO-MEDICAL APPLICATIONS OF ALABAMA, INC.	114 MITYLENE PARK LN		MONTGOMERY	AL	36117	3758	1598029696	01-2662
BIO-MEDICAL APPLICATIONS OF ALABAMA, INC.	12401 SCOPELOS RD		GRAND BAY	AL	36541	1283	1255603833	01-2664
FRESENIUS MEDICAL CARE BIRMINGHAM HOME, LLC	35 W LAKESHORE DR	STE 105	BIRMINGHAM	AL	35209	7250	1245573161	01-2657
BIO-MEDICAL APPLICATIONS OF ALABAMA, INC.	9540 PARKWAY E		BIRMINGHAM	AL	35215	8311	1598068660	01-2659
FRESENIUS KIDNEY CARE ATTALLA, LLC	801 GILBERT FERRY RD SE		ATTALLA	AL	35954	3362	1811418783	01-2660
BIO-MEDICAL APPLICATIONS OF ALABAMA, INC.	100 MITYLENE PARK LN		MONTGOMERY	AL	36117	3758	1447531686	01-2654
BIO-MEDICAL APPLICATIONS OF ALABAMA, INC.	1004 FORESTDALE BLVD		BIRMINGHAM	AL	35214	3832	1992020655	01-2651
FMS ENDEAVOUR DIALYSIS CENTER, LLC	1675 SPARKMAN DR NW		HUNTSVILLE	AL	35816	1113	1114225737	01-2643
BIO-MEDICAL APPLICATIONS OF ALABAMA, INC.	2104 LORNA RIDGE LN		VESTAVIA HILLS	AL	35216	5282	1891928925	01-2638
BIO-MEDICAL APPLICATIONS OF ALABAMA, INC.	3883 HIGHWAY 25		MONTEVALLO	AL	35115	4178	1689997900	01-2639
BIO-MEDICAL APPLICATIONS OF ALABAMA, INC.	575 STANTON RD	STE B	MOBILE	AL	36617	2344	1770715351	01-2636
BIO-MEDICAL APPLICATIONS OF ALABAMA, INC.	230 E FERN AVE		FOLEY	AL	36535	2810	1194963777	01-2634
BIO-MEDICAL APPLICATIONS OF ALABAMA, INC.	692 COVERED BRIDGE PKWY		PRATTVILLE	AL	36066	7435	1982842548	01-2633
RELIANT RENAL CARE - ALABAMA, LLC	4400 WATERMELON RD	STE A	NORTHPORT	AL	35473	5204	1144459769	01-2618
RAI CARE CENTERS OF ALABAMA, LLC	331 HENRY RD SW		JACKSONVILLE	AL	36265	3341	1649591702	01-2625
BIO-MEDICAL APPLICATIONS OF ALABAMA, INC.	638 TAHOE RD		WINFIELD	AL	35594	5028	1972776250	01-2626
NNA OF ALABAMA, INC.	613 BESSEMER SUPER HWY		MIDFIELD	AL	35228	3012	1871700047	01-2624

Legal Name	Mailing Address Line 1	Mailing Address Line 2	City/Town	State	Zip	Mailing Zip+4	NPI - ESRD	Medicare - ESRD
RAI CARE CENTERS OF ALABAMA, LLC	711 SNOW ST		OXFORD	AL	36203	1209	1629399787	01-2621
BIO-MEDICAL APPLICATIONS OF ALABAMA, INC.	3368 HIGHWAY 280	STE G1	ALEXANDER CITY	AL	35010	3375	1013192921	01-2617
BIO-MEDICAL APPLICATIONS OF ALABAMA, INC.	211 E UNIVERSITY DR		AUBURN	AL	36832	6800	1881706620	01-2615
NRA-TALLADEGA, ALABAMA, LLC	717 STONE AVE		TALLADEGA	AL	35160	2218	1750372736	01-2616
BIO-MEDICAL APPLICATIONS OF ALABAMA, INC.	201 LINCOLN LN		SELMA	AL	36701	7748	1427234814	01-2614
BIO-MEDICAL APPLICATIONS OF ALABAMA, INC.	1131 EAGLETREE LN SW	STE 100	HUNTSVILLE	AL	35801	6496	1306948708	01-2613
BIO-MEDICAL APPLICATIONS OF ALABAMA, INC.	200 S PARK PL		SELMA	AL	36701	7742	1427160266	01-2611
BIO-MEDICAL APPLICATIONS OF ALABAMA, INC.	592 FIELDSTOWN RD	STE 102	GARDENDALE	AL	35071	3430	1487756862	01-2612
NNA OF ALABAMA, INC.	150 GILBREATH DR	STE 1	ONEONTA	AL	35121	2827	1184736928	01-2608
BIO-MEDICAL APPLICATIONS OF ALABAMA, INC.	7940 MOFFETT RD		SEMMES	AL	36575	5408	1609988435	01-2610
NRA-ROANOKE, ALABAMA, LLC	4459 HIGHWAY 431		ROANOKE	AL	36274	2603	1861483281	01-2607
BIO-MEDICAL APPLICATIONS OF ALABAMA, INC.	1849 KEATS DR NW		HUNTSVILLE	AL	35810	4464	1336251149	01-2606
NNA OF ALABAMA, INC.	275 HEALTH CENTER DR		CLANTON	AL	35045	2366	1275645012	01-2604
NNA OF ALABAMA, INC.	6508 EJ OLIVER BLVD		FAIRFIELD	AL	35064	1826	1457463291	01-2603
NNA OF ALABAMA, INC.	633 LOMB AVE SW		BIRMINGHAM	AL	35211	1326	1104928589	01-2601
FRESENIUS MEDICAL CARE MOBILE AREA, LLC	201 SAINT JOSEPH ST	STE B	MOBILE	AL	36602	3932	1861000804	01-2599
BIO-MEDICAL APPLICATIONS OF ALABAMA, INC.	2505 HAND AVE		BAY MINETTE	AL	36507	4101	1144332909	01-2597
BIO-MEDICAL APPLICATIONS OF ALABAMA, INC.	3625 MCGEHEE PLACE DR N		MONTGOMERY	AL	36111	3371	1457463168	01-2596
BIO-MEDICAL APPLICATIONS OF ALABAMA, INC.	40 HUGHES RD		MADISON	AL	35758	2220	1245342054	01-2593
NNA OF ALABAMA, INC.	1010 1ST ST N	STE 112	ALABASTER	AL	35007	8621	1902918741	01-2591
BIO-MEDICAL APPLICATIONS OF ALABAMA, INC.	229 CAMDEN BYP		CAMDEN	AL	36726	2217	1457463218	01-2582
BIO-MEDICAL APPLICATIONS OF ALABAMA, INC.	30230 HIGHWAY 43		THOMASVILLE	AL	36784	5740	1881706612	01-2580
BIO-MEDICAL APPLICATIONS OF ALABAMA, INC.	2381 DAUPHIN ISLAND PKWY		MOBILE	AL	36605	3470	1982716742	01-2579
NNA OF ALABAMA, INC.	2131 MAGNOLIA AVE S	STE 100	BIRMINGHAM	AL	35205	2836	1285746024	01-2578
NNA OF ALABAMA, INC.	3510 3RD ST NE		JASPER	AL	35504	8200	1376655118	01-2575
BIO-MEDICAL APPLICATIONS OF ALABAMA, INC.	802 HOSPITAL ST		LAFAYETTE	AL	36862	2818	1174635932	01-2574
BIO-MEDICAL APPLICATIONS OF ALABAMA, INC.	350 PAUL STABLER DR		GREENVILLE	AL	36037	3128	1093827842	01-2572
BIO-MEDICAL APPLICATIONS OF ALABAMA, INC.	1311 MEMORIAL PKWY NW	STE 100	HUNTSVILLE	AL	35801	5903	1437261245	01-2568
NNA OF ALABAMA, INC.	314 W SPRING ST		SYLACAUGA	AL	35150	2926	1558473397	01-2566
BIO-MEDICAL APPLICATIONS OF ALABAMA, INC.	310 S BRINDLEE MOUNTAIN PKWY		ARAB	AL	35016		1205938404	01-2561
BIO-MEDICAL APPLICATIONS OF ALABAMA, INC.	700 CLINIC DR		MOBILE	AL	36688	1	1992817746	01-2559
NNA OF ALABAMA, INC.	7067 VETERANS PKWY	STE 120	PELL CITY	AL	35125	5119	1730291576	01-2556
FRESENIUS MEDICAL CARE MOBILE AREA, LLC	65 N CATHERINE ST		MOBILE	AL	36604	1301	1982212601	01-2552
NNA OF ALABAMA, INC.	2202 JORDAN RD SW	STE 100	FORT PAYNE	AL	35968	3693	1639281470	01-2595
RENAL CARE GROUP OF THE SOUTHEAST, INC.	1208 W BYPASS		ANDALUSIA	AL	36420	5204	1003928847	01-2538
FRESENIUS MEDICAL CARE BALDWIN COUNTY, LLC	124 PROFESSIONAL PARK DR		FAIRHOPE	AL	36532	1906	1750924254	01-2547
BIO-MEDICAL APPLICATIONS OF ALABAMA, INC.	802 E MARTIN LUTHER KING HWY		TUSKEGEE	AL	36083	1651	1902918758	01-2546
BIO-MEDICAL APPLICATIONS OF ALABAMA, INC.	52 WATER WORKS RD		DADEVILLE	AL	36853	2103	1194837948	01-2541
BIO-MEDICAL APPLICATIONS OF ALABAMA, INC.	676 S ALABAMA AVE		MONROEVILLE	AL	36460	2536	1972615706	01-2540
NNA OF ALABAMA, INC.	7780 LUDINGTON LN		IRONDALE	AL	35210	1918	1225140064	01-2536
BIO-MEDICAL APPLICATIONS OF ALABAMA, INC.	4016 SAINT STEPHENS RD		WHISTLER	AL	36612	1232	1386756138	01-2537
NNA OF ALABAMA, INC.	975 9TH AVE SW	STE 500	BESSEMER	AL	35022	7842	1316059157	01-2534
BIO-MEDICAL APPLICATIONS OF ALABAMA, INC.	215 WALKER SPRINGS RD		JACKSON	AL	36545	2136	1245342070	01-2531
RAI CARE CENTERS OF ALABAMA, LLC	522 E 11TH ST		ANNISTON	AL	36207	4770	1659692713	01-2530
NNA OF ALABAMA, INC.	120 CAHABA VALLEY PKWY	STE 150	PELHAM	AL	35124	1173	1780796524	01-2528
BIO-MEDICAL APPLICATIONS OF ALABAMA, INC.	6601 WALL ST		MOBILE	AL	36695	4555	1477665222	01-2525
FRESENIUS MEDICAL CARE MOBILE AREA, LLC	1217 GOVERNMENT ST		MOBILE	AL	36604	2407	1225646268	01-2524
NNA OF ALABAMA, INC.	708 COTTON AVE SW		BIRMINGHAM	AL	35211	1646	1871605618	01-2526
BIO-MEDICAL APPLICATIONS OF ALABAMA, INC.	606 BOTTS AVE		TROY	AL	36081	3802	1407968258	01-2520
BIO-MEDICAL APPLICATIONS OF ALABAMA, INC.	20998 JOHN T REID PKWY		SCOTTSBORO	AL	35768	7904	1205948031	01-2519
BIO-MEDICAL APPLICATIONS OF ALABAMA, INC.	2609 VILLAGE PROFESSIONAL DR	STE 2	OPELIKA	AL	36801	4786	1598877342	01-2515
BIO-MEDICAL APPLICATIONS OF ALABAMA, INC.	8 MEDICAL PARK N		VALLEY	AL	36854	3601	1023120862	01-2513

Legal Name	Mailing Address Line 1	Mailing Address Line 2	City/Town	State	Zip	Mailing Zip+4	NPI - ESRD	Medicare - ESRD
BIO-MEDICAL APPLICATIONS OF ALABAMA, INC.	905 MEDICAL CENTER PKWY		SELMA	AL	36701	6746	1922100304	01-2512
BIO-MEDICAL APPLICATIONS OF ALABAMA, INC.	1311 MEMORIAL PKWY NW	STE 200	HUNTSVILLE	AL	35801	5903	1518069939	01-2509
FRESENIUS MEDICAL CARE MOBILE AREA, LLC	2620 OLD SHELL RD		MOBILE	AL	36607	2921	1669080602	01-2507
BIO-MEDICAL APPLICATIONS OF ALABAMA, INC.	255 S JACKSON ST		MONTGOMERY	AL	36104	4405	1780796532	01-2500
BIO-MEDICAL APPLICATIONS OF ALABAMA, INC.	2325 PANSY ST SW	STE C	HUNTSVILLE	AL	35801	3827	1588776314	01-2522
BIO-MEDICAL APPLICATIONS OF MISSISSIPPI, INC.	505 SAINT MARY ST		LAKE VILLAGE	AR	71653	1722	1821455494	04-2527
BIO-MEDICAL APPLICATIONS OF ARKANSAS, INC.	5320 W 12TH ST		LITTLE ROCK	AR	72204	1859	1679845580	04-2589
LITTLE ROCK DIALYSIS, INC.	2101 CONGO RD		BENTON	AR	72015	2750	1720190622	04-2556
BIO-MEDICAL APPLICATIONS OF ARKANSAS, INC.	1001 E MOULTRIE DR		BLYTHEVILLE	AR	72315	6867	1699887455	04-2550
JEFFERSON COUNTY DIALYSIS, INC.	774 JORDAN DR		MONTICELLO	AR	71655	5718	1285746180	04-2543
RCG MISSISSIPPI, INC.	108 D ANNA PL		HELENA	AR	72342	8949	1790875292	04-2510
STUTTGART DIALYSIS, LLC	805 MADISON ST		STUTTGART	AR	72160	5648	1376655274	04-2537
BIO-MEDICAL APPLICATIONS OF ARKANSAS, INC.	210 BARROW HILL RD		FORREST CITY	AR	72335	9518	1366554115	04-2533
JEFFERSON COUNTY DIALYSIS, INC.	2910 MARKET ST		PINE BLUFF	AR	71601	6881	1467564369	04-2532
BIO-MEDICAL APPLICATIONS OF ARKANSAS, INC.	310 S RHODES ST		WEST MEMPHIS	AR	72301	4215	1821100678	04-2528
LITTLE ROCK DIALYSIS, INC.	1401 ALDERSGATE RD		LITTLE ROCK	AR	72205	6605	1821100728	04-2521
LITTLE ROCK DIALYSIS, INC.	201 SKYLINE DR	STE 32	CONWAY	AR	72032	3541	1912019811	04-2518
BIO-MEDICAL APPLICATIONS OF ARIZONA, LLC	450 S GILBERT RD		CHANDLER	AZ	85225		1811450281	03-2661
BIO-MEDICAL APPLICATIONS OF ARIZONA, LLC	7862 E FLORENTINE RD	STE 100	PRESCOTT VALLEY	AZ	86314	2216	1801369186	03-2659
BIO-MEDICAL APPLICATIONS OF ARIZONA, LLC	3600 W TANGERINE RD	STE 120	MARANA	AZ	85658	4789	1306324215	03-2657
BIO-MEDICAL APPLICATIONS OF ARIZONA, LLC	5555 MESA VERDE DR	STE 120	SIERRA VISTA	AZ	85635	4311	1508370404	03-2654
BIO-MEDICAL APPLICATIONS OF ARIZONA, LLC	6622 N 91ST AVE	STE 120	GLENDALE	AZ	85305	2512	1538666045	03-2656
BIO-MEDICAL APPLICATIONS OF ARIZONA, LLC	6622 N 91ST AVE	STE 210	GLENDALE	AZ	85305	2569	1538661483	03-2653
BIO-MEDICAL APPLICATIONS OF ARIZONA, LLC	1041 N ARIZOLA RD		CASA GRANDE	AZ	85122	6003	1912413733	03-2540
BIO-MEDICAL APPLICATIONS OF ARIZONA, LLC	4901 W MCDOWELL RD	STE 120	PHOENIX	AZ	85035	4160	1982152484	03-2650
BIO-MEDICAL APPLICATIONS OF ARIZONA, LLC	4141 N SCOTTSDALE RD	# 100	SCOTTSDALE	AZ	85251	4064	1083008247	03-2648
BIO-MEDICAL APPLICATIONS OF ARIZONA, LLC	4407 W PEORIA AVE		GLENDALE	AZ	85302	2036	1578947636	03-2646
BIO-MEDICAL APPLICATIONS OF ARIZONA, LLC	5555 E 5TH ST	STE 155	TUCSON	AZ	85711	2415	1700277928	03-2643
BIO-MEDICAL APPLICATIONS OF ARIZONA, LLC	3511 S MERCY RD	STE 101	GILBERT	AZ	85297	443	1407176068	03-2635
BIO-MEDICAL APPLICATIONS OF ARIZONA, LLC	300 W HIGHWAY 287	# 300	FLORENCE	AZ	85132	9376	1700932779	03-2633
BIO-MEDICAL APPLICATIONS OF ARIZONA, LLC	2802 S 6TH AVE		TUCSON	AZ	85713	4703	1649442526	03-2629
BIO-MEDICAL APPLICATIONS OF ARIZONA, LLC	1721 AIRWAY AVE		KINGMAN	AZ	86409	3620	1487818076	03-2628
BIO-MEDICAL APPLICATIONS OF ARIZONA, LLC	1430 W VALENCIA RD	STE 1	TUCSON	AZ	85746	6001	1811169790	03-2626
BIO-MEDICAL APPLICATIONS OF ARIZONA, LLC	500 N BULLARD AVE	STE C34	GOODYEAR	AZ	85338	2520	1467649038	03-2622
RENAL CARE GROUP ARIZONA, LLC	1250 S 20TH AVE		SAFFORD	AZ	85546	3378	1578675385	03-2549
BIO-MEDICAL APPLICATIONS OF ARIZONA, LLC	3605 RANCH DR		PRESCOTT	AZ	86303	6729	1275645079	03-2577
BIO-MEDICAL APPLICATIONS OF ARIZONA, LLC	10750 W MCDOWELL RD	STE E500	AVONDALE	AZ	85392	5970	1134231939	03-2607
BIO-MEDICAL APPLICATIONS OF ARIZONA, LLC	100 W GRANT RD		TUCSON	AZ	85705	5531	1740476282	03-2617
BIO-MEDICAL APPLICATIONS OF ARIZONA, LLC	6261 N LA CHOLLA BLVD	STE 181	TUCSON	AZ	85741	3563	1578780268	03-2613
RENAL DIMENSIONS, LLC	22715 S ELLSWORTH RD	STE D	QUEEN CREEK	AZ	85142	6130	1003976010	03-2610
RENAL DIMENSIONS, LLC	15930 S 48TH ST	STE 100	PHOENIX	AZ	85048	904	1477665289	03-2599
RENAL CARE GROUP ARIZONA, LLC	14786 S STATE HIGHWAY 77		MAMMOTH	AZ	85618		1104928373	03-2598
RENAL DIMENSIONS, LLC	PO BOX 748	860 US HWY 70	PERIDOT	AZ	85542	748	1487756656	03-2597
RENAL DIMENSIONS, LLC	10301 E OSBORN RD		SCOTTSDALE	AZ	85256	4008	1568574374	03-2594
BIO-MEDICAL APPLICATIONS OF ARIZONA, LLC	14510 W SHUMWAY DR	STE 100	SUN CITY WEST	AZ	85375	5815	1235241035	03-2593
RENAL DIMENSIONS, LLC	16536 N MARICOPA RD		MARICOPA	AZ	85139	2836	1184714685	03-2581
BIO-MEDICAL APPLICATIONS OF ARIZONA, LLC	21241 N 23RD AVE	STE 11	PHOENIX	AZ	85027	2538	1992817795	03-2587
BIO-MEDICAL APPLICATIONS OF ARIZONA, LLC	13657 W MCDOWELL RD	STE 106	GOODYEAR	AZ	85395	2602	1801908603	03-2580
RENAL CARE GROUP ARIZONA, LLC	9666 E RIGGS RD	STE 143	SUN LAKES	AZ	85248	7509	1659483469	03-2579
RENAL CARE GROUP ARIZONA, LLC	5750 W THUNDERBIRD RD	STE G750	GLENDALE	AZ	85306	4680	1851403653	03-2528
RENAL CARE GROUP ARIZONA, LLC	11540 E UNIVERSITY DR	STE 109	APACHE JUNCTION	AZ	85120	4324	1639118714	03-2578
BIO-MEDICAL APPLICATIONS OF ARIZONA, LLC	3605 RANCH DR		PRESCOTT	AZ	86303	6729	1275645079	03-2577

Legal Name	Mailing Address Line 1	Mailing Address Line 2	City/Town	State	Zip	Mailing Zip+4	NPI - ESRD	Medicare - ESRD
RENAL CARE GROUP ARIZONA, LLC	1500 S WHITE MOUNTAIN RD	STE 204	SHOW LOW	AZ	85901	7116	1740392554	03-2575
BIO-MEDICAL APPLICATIONS OF ARIZONA, LLC	16101 N 82ND ST	# A10	SCOTTSDALE	AZ	85260	1864	1821100629	03-2571
BIO-MEDICAL APPLICATIONS OF ARIZONA, LLC	1211 N COUNTRY CLUB DR	STE 4	MESA	AZ	85201	2545	1841302742	03-2568
RENAL CARE GROUP ARIZONA, LLC	4502 W INDIAN SCHOOL RD	STE A4	PHOENIX	AZ	85031	2800	1922110733	03-2564
RENAL CARE GROUP ARIZONA, LLC	1495 N HAYDEN RD	STE D1-D4	SCOTTSDALE	AZ	85257	3762	1104938919	03-2563
BIO-MEDICAL APPLICATIONS OF ARIZONA, LLC	1957 W DUNLAP AVE	STE 7C	PHOENIX	AZ	85021	2985	1891897211	03-2550
RENAL CARE GROUP ARIZONA, LLC	1875 E SABIN DR		CASA GRANDE	AZ	85122	5405	1487766291	03-2561
BIO-MEDICAL APPLICATIONS OF ARIZONA, LLC	2650 MIRACLE MILE		BULLHEAD CITY	AZ	86442	7548	1669584462	03-2558
BIO-MEDICAL APPLICATIONS OF ARIZONA, LLC	1957 W DUNLAP AVE	STE 6C	PHOENIX	AZ	85021	2985	1891897211	03-2550
RENAL CARE GROUP ARIZONA, LLC	1250 S 20TH AVE		SAFFORD	AZ	85546	3378	1578675385	03-2549
RENAL CARE GROUP ARIZONA, LLC	10050 W BELL RD	STE 29-31	SUN CITY	AZ	85351	1287	1205948015	03-2547
BIO-MEDICAL APPLICATIONS OF ARIZONA, LLC	12213 W BELL RD	STE 110	SURPRISE	AZ	85378	9519	1871605774	03-2546
RENAL CARE GROUP ARIZONA, LLC	2145 MESQUITE AVE		LAKE HAVASU CITY	AZ	86403	6913	1588776397	03-2544
BIO-MEDICAL APPLICATIONS OF ARIZONA, LLC	26 E BASELINE RD	STE 142	PHOENIX	AZ	85042	6547	1780796680	03-2545
BIO-MEDICAL APPLICATIONS OF ARIZONA, LLC	4021 N 30TH ST		PHOENIX	AZ	85016	6891	1538199658	03-2542
RENAL CARE GROUP ARIZONA, LLC	1449 W SOUTHERN AVE		TEMPE	AZ	85282	4446	1942312756	03-2541
BIO-MEDICAL APPLICATIONS OF ARIZONA, LLC	1525 N GILBERT RD	STE 121	GILBERT	AZ	85234	2305	1447280565	03-2539
RENAL CARE GROUP ARIZONA, LLC	1337 S GILBERT RD	STE 106	MESA	AZ	85204	6074	1275623779	03-2535
BIO-MEDICAL APPLICATIONS OF ARIZONA, LLC	5546 W ROOSEVELT ST	STE 1	PHOENIX	AZ	85043	2608	1578675476	03-2537
BIO-MEDICAL APPLICATIONS OF ARIZONA, LLC	721 MIKES PIKE ST		WINSLOW	AZ	86047	2401	1922110725	03-2536
BIO-MEDICAL APPLICATIONS OF ARIZONA, LLC	3815 E BELL RD	STE 1100	PHOENIX	AZ	85032	2122	1205948106	03-2530
RENAL CARE GROUP ARIZONA, LLC	2250 HIGHWAY 60	STE 0-2	MIAMI	AZ	85539	7715	1306958111	03-2533
RENAL CARE GROUP ARIZONA, LLC	5750 W THUNDERBIRD RD	STE G750	GLENDALE	AZ	85306	4680	1851403653	03-2528
BIO-MEDICAL APPLICATIONS OF ARIZONA, LLC	2201 N VICKEY ST	STE 120	FLAGSTAFF	AZ	86004	6126	1013029818	03-2524
BIO-MEDICAL APPLICATIONS OF ARIZONA, LLC	RR 1	12205 KENNEDY DR	PARKER	AZ	85344	9701	1356443519	03-2522
BIO-MEDICAL APPLICATIONS OF ARIZONA, LLC	5957 W NORTHERN AVE	STE 108	GLENDALE	AZ	85301	7825	1851403752	03-2521
BIO-MEDICAL APPLICATIONS OF ARIZONA, LLC	3421 N 7TH AVE		PHOENIX	AZ	85013	3635	1053423954	03-2517
RENAL CARE GROUP ARIZONA, LLC	912 W CHANDLER BLVD	STE A	CHANDLER	AZ	85225	4910	1033221833	03-2516
BIO-MEDICAL APPLICATIONS OF ARIZONA, LLC	1021 S 7TH AVE	STE 108	PHOENIX	AZ	85007	3755	1861504763	03-2508
RENAL CARE GROUP ARIZONA, LLC	135 S POWER RD	STE 103	MESA	AZ	85206	5245	1124130927	03-2509
BIO-MEDICAL APPLICATIONS OF ARIZONA, LLC	13090 N 94TH DR	STE 100	PEORIA	AZ	85381	4257	1497867394	03-2503
BIO-MEDICAL APPLICATIONS OF ARIZONA, LLC	16605 N 28TH AVE	STE 100	PHOENIX	AZ	85053	7551	1528442779	03-2647
FRESENIUS MEDICAL CARE COTTONWOOD, LLC	455 S CALVARY WAY		COTTONWOOD	AZ	86326	4169	1073917001	
FRESENIUS MEDICAL CARE PAYSON, LLC	114 E STATE HIGHWAY 260		PAYSON	AZ	85541	4925	1992312870	
FRESENIUS MEDICAL CARE TUBA CITY, LLC	50 S MAIN STREET	SUITE 108	TUBA CITY	AZ	86045		1063028124	
FRESENIUS MEDICAL CARE YUMA, LLC	1200 S CASTLE DOME AVE	STE C	YUMA	AZ	85365	5305	1043826191	
BIO-MEDICAL APPLICATIONS OF CALIFORNIA, INC.	14001 OSBORNE ST		ARLETA	CA	91331	6026	1487211728	75-2504
BIO-MEDICAL APPLICATIONS OF CALIFORNIA, INC.	1320 DECOTO RD	STE 100	UNION CITY	CA	94587	3599	1124584693	75-2505
FRESENIUS MEDICAL CARE SAN JUAN CAPISTRANO, L	31001 RANCHO VIEJO RD	STE 100	SAN JUAN CAPISTRANO	CA	92675	8704	1467995746	55-2892
BIO-MEDICAL APPLICATIONS OF CALIFORNIA, INC.	16423 SIERRA LAKES PKWY		FONTANA	CA	92336	1252	1902387533	55-2886
BIO-MEDICAL APPLICATIONS OF CALIFORNIA, INC.	38910 TRADE CENTER DR		PALMDALE	CA	93551	3715	1285144840	55-2881
RAI CARE CENTERS OF LYNWOOD, LLC	7700 IMPERIAL HWY	STE R	DOWNEY	CA	90242	3466	1578004149	55-2880
FRESENIUS MEDICAL CARE FRESNO, LLC	1899 N HELM AVE	STE 102	FRESNO	CA	93727	1612	1235677832	55-2870
FRESENIUS MEDICAL CARE DIABLO NEPHROLOGY CLII	2731 SYSTRON DR		CONCORD	CA	94518	1355	1437683877	55-2864
FRESENIUS MEDICAL CARE MEMORIAL, LLC	17762 BEACH BLVD	STE 120	HUNTINGTON BEACH	CA	92647	6860	1356892731	55-2869
FRESENIUS MEDICAL CARE CLOVIS, LLC	2585 ALLUVIAL AVE		CLOVIS	CA	93611	9505	1033620109	55-2865
FRESENIUS MEDICAL CARE GLENDALE, LLC	623 S CENTRAL AVE		GLENDALE	CA	91204	2008	1396111886	55-2836
FRESENIUS MEDICAL CARE ORANGE COUNTY, LLC	535 E 1ST ST		TUSTIN	CA	92780	3312	1285009704	55-2502
FRESENIUS MEDICAL CARE FRESNO, LLC	1899 N HELM AVE	STE 101	FRESNO	CA	93727	1612	1669840146	55-2820
RAI CARE CENTERS OF NORTHERN CALIFORNIA II, LLC	626 POTRERO AVE		SAN FRANCISCO	CA	94110	2117	1407263569	55-2809
FRESENIUS MEDICAL CARE SOLANO COUNTY, LLC	125 N LINCOLN ST	STE B	DIXON	CA	95620	3259	1578921151	55-2570
BIO-MEDICAL APPLICATIONS OF CALIFORNIA, INC.	27420 IRIS AVE		MORENO VALLEY	CA	92555	4801	1609258284	55-2805

Legal Name	Mailing Address Line 1	Mailing Address Line 2	City/Town	State	Zip	Mailing Zip+4	NPI - ESRD	Medicare - ESRD
BIO-MEDICAL APPLICATIONS OF CALIFORNIA, INC.	499 RAVEN ST		SAN DIEGO	CA	92102	4525	1366834285	55-2798
BIO-MEDICAL APPLICATIONS OF CALIFORNIA, INC.	1223 PACIFIC COAST HWY		HARBOR CITY	CA	90710	2931	1740669969	55-2799
BIO-MEDICAL APPLICATIONS OF CALIFORNIA, INC.	1474 STONE POINT DR	STE 105	ROSEVILLE	CA	95661	2839	1710383070	55-2788
FRESENIUS MEDICAL CARE ANAHEIM, LLC	3150 W LINCOLN AVE	STE 100	ANAHEIM	CA	92801	6022	1609285204	55-2786
FRESENIUS MEDICAL CARE WOODLAND (CALIFORNIA)	35 W MAIN ST		WOODLAND	CA	95695	3015	1033577614	05-2825
FRESENIUS MEDICAL CARE ORANGE COUNTY, LLC	17197 NEWHOPE ST	STE A	FOUNTAIN VALLEY	CA	92708	4228	1477928901	05-2798
FRESENIUS MEDICAL CARE ORANGE COUNTY, LLC	290 HOSPITAL CIR		WESTMINSTER	CA	92683	3950	1154796522	05-2772
FRESENIUS MEDICAL CARE ORANGE COUNTY, LLC	12761 HARBOR BLVD		GARDEN GROVE	CA	92840	5845	1720453269	55-2527
FRESENIUS MEDICAL CARE ORANGE COUNTY, LLC	12555 GARDEN GROVE BLVD	STE 100	GARDEN GROVE	CA	92843	1904	1518332980	05-2617
FRESENIUS MEDICAL CARE ORANGE COUNTY, LLC	1401 S BROOKHURST RD	STE 108-109	FULLERTON	CA	92833	4471	1962867663	55-2758
FRESENIUS MEDICAL CARE PEGASUS, LLC	3101 PEGASUS DR	STE 100	BAKERSFIELD	CA	93308	6815	1497111967	55-2623
BIO-MEDICAL APPLICATIONS OF CALIFORNIA, INC.	1809 W CHAPMAN AVE		ORANGE	CA	92868	2605	1316315955	05-2589
RAI CARE CENTERS OF SANTA ANA, LLC	2740 S BRISTOL ST	STE 110	SANTA ANA	CA	92704	6232	1174940712	55-2775
FRESENIUS MEDICAL CARE NORTHCOAST, LLC	950 HACIENDA DR		VISTA	CA	92081	6499	1336538404	05-2842
FRESENIUS MEDICAL CARE ALHAMBRA, LLC	2300 W VALLEY BLVD		ALHAMBRA	CA	91803	1930	1821404740	05-2644
FRESENIUS MEDICAL CARE ALHAMBRA, LLC	11204 RUSH ST		SOUTH EL MONTE	CA	91733	3551	1285040105	05-2755
NEWPORT MESA DIALYSIS SERVICES, LLC	1175 BAKER ST	STE B	COSTA MESA	CA	92626	4139		55-2631
FRESENIUS MEDICAL CARE REEDLEY, LLC	810 E MANNING AVE		REEDLEY	CA	93654	2232	1316359367	05-2612
FRESENIUS MEDICAL CARE EAST LAKES, LLC	2391 BOSWELL RD		CHULA VISTA	CA	91914	3509	1679814768	55-2745
FRESENIUS MEDICAL CARE BALBOA II, LLC	570 N 2ND ST		EL CAJON	CA	92021	6448	1962839183	05-2780
NEWPORT SUPERIOR DIALYSIS, LLC	510 SUPERIOR AVE	STE 150	NEWPORT BEACH	CA	92663	3663	1275876351	55-2755
BIO-MEDICAL APPLICATIONS OF CALIFORNIA, INC.	3201 MALL VIEW RD		BAKERSFIELD	CA	93306	3061	1689914939	55-2735
FRESENIUS MEDICAL CARE BALBOA II, LLC	5995 SEVERIN DR		LA MESA	CA	91942	3806	1467889360	05-2686
FRESENIUS MEDICAL CARE BALBOA II, LLC	570 N 2ND ST		EL CAJON	CA	92021	6448	1962839183	05-2780
LIBERTY DIALYSIS - PASADENA, LLC	757 S RAYMOND AVE	STE 100	PASADENA	CA	91105	3259	1740554773	55-2734
RAI CARE CENTERS OF SOUTHERN CALIFORNIA I, LLC	501 S BRAND BLVD	STE 1	SAN FERNANDO	CA	91340	4929	1730479072	55-2687
FRESENIUS MEDICAL CARE RENAL THERAPEUTICS, LLC	14812 OXNARD ST		VAN NUYS	CA	91411	3143	1447681697	55-2701
RAI CARE CENTERS OF NORTHERN CALIFORNIA I, LLC	4660 MACK RD	STE 168	SACRAMENTO	CA	95823	8202	1184906745	55-2697
FRESENIUS MEDICAL CARE ORANGE COUNTY, LLC	17197 NEWHOPE ST	STE E	FOUNTAIN VALLEY	CA	92708	4228	1033575246	55-2693
FRESENIUS MEDICAL CARE RENAL THERAPEUTICS, LLC	11550 INDIAN HILLS RD	STE 100	MISSION HILLS	CA	91345	1201	1821242470	05-2633
FRESENIUS MEDICAL CARE DIABLO NEPHROLOGY CLII	2163 COUNTRY HILLS DR		ANTIOCH	CA	94509	7435	1649570292	55-2680
FRESENIUS MEDICAL CARE BALBOA, LLC	340 4TH AVE	STE 18	CHULA VISTA	CA	91910	3813	1588988646	55-2677
FRESENIUS MEDICAL CARE - EUCALYPTUS, LLC	610 N EUCALYPTUS AVE		INGLEWOOD	CA	90302	2202	1013195213	55-2671
FRESENIUS MEDICAL CARE BALBOA, LLC	2205 ROSS AVE	SUITE 3 AND 4	EL CENTRO	CA	92243	3623	1598097982	55-2655
RAI CARE CENTERS OF NORTHERN CALIFORNIA II, LLC	811 STERLING PKWY	BLD 11	LINCOLN	CA	95648	7329	1275775447	55-2648
BIO-MEDICAL APPLICATIONS OF CALIFORNIA, INC.	6737 N WILLOW AVE	BLDG C STE 101	FRESNO	CA	93710	5954	1821269069	55-2646
FRESENIUS MEDICAL CARE NORWALK, LLC	13063 ROSECRANS AVE	BLDG 1	SANTA FE SPRINGS	CA	90670	4930	1386009645	55-2641
BIO-MEDICAL APPLICATIONS OF CALIFORNIA, INC.	6850A SANTA TERESA BLVD	# 100	SAN JOSE	CA	95119	1205	1427245893	55-2634
BIO-MEDICAL APPLICATIONS OF CALIFORNIA, INC.	1550 HEARTWOOD DR		MCKINLEYVILLE	CA	95519	3984	1326109430	55-2658
NEWPORT MESA DIALYSIS SERVICES, LLC	1175 BAKER ST	STE B	COSTA MESA	CA	92626	4139	1730337536	55-2631
FRESENIUS MEDICAL CARE BALBOA, LLC	630 BAY BLVD	STE 101	CHULA VISTA	CA	91910	5262	1801021399	05-2731
RAI CARE CENTERS OF SOUTHERN CALIFORNIA II, LLC	1536 E 6TH ST		BEAUMONT	CA	92223	2508	1699928457	55-2636
FRESENIUS MEDICAL CARE BALBOA, LLC	7927 OSTROW ST	STE A	SAN DIEGO	CA	92111	3636	1376784389	05-2576
RAI CARE CENTERS OF SOUTHERN CALIFORNIA II, LLC	10557 JUNIPER AVE	STE A	FONTANA	CA	92337	7589	1447429568	55-2628
FRESENIUS MEDICAL CARE BALBOA, LLC	7907 OSTROW ST	STE B	SAN DIEGO	CA	92111	3635	1376784389	05-2576
BIO-MEDICAL APPLICATIONS OF CALIFORNIA, INC.	269 E CAROLINE ST	STE A	SAN BERNARDINO	CA	92408	3748	1891979332	55-2616
RAI CARE CENTERS OF OAKLAND I, LLC	2710 TELEGRAPH AVE	#205	OAKLAND	CA	94612	1770	1619164712	55-2605
FRESENIUS MEDICAL CARE NORTHCOAST, LLC	950 HACIENDA DR		VISTA	CA	92081	6499	1336538404	05-2842
RAI CARE CENTERS OF GOLDENWEST, LLC	15330 GOLDENWEST ST		WESTMINSTER	CA	92683	6150	1629275383	55-2598
BIO-MEDICAL APPLICATIONS OF CALIFORNIA, INC.	23681 VIA LINDA	STE E	MISSION VIEJO	CA	92691	7882	1912043985	55-2595
BIO-MEDICAL APPLICATIONS OF CALIFORNIA, INC.	1422 W 11TH ST		LOS ANGELES	CA	90015	1228	1801098272	55-2584
BIO-MEDICAL APPLICATIONS OF CALIFORNIA, INC.	5220 TELFORD ST		LOS ANGELES	CA	90022	1722	1821022179	55-2568

Legal Name	Mailing Address Line 1	Mailing Address Line 2	City/Town	State	Zip	Mailing Zip+4	NPI - ESRD	Medicare - ESRD
BIO-MEDICAL APPLICATIONS OF CALIFORNIA, INC.	8625 LIBERTY PARK DR	STE 102	BAKERSFIELD	CA	93311	1381	1184647158	55-2562
BIO-MEDICAL APPLICATIONS OF CALIFORNIA, INC.	4765 CARMEL MOUNTAIN RD	STE 100	SAN DIEGO	CA	92130	6657	1053443101	55-2561
BIO-MEDICAL APPLICATIONS OF CALIFORNIA, INC.	751 W LEGION RD	STE 100	BRAWLEY	CA	92227	7754	1891729133	55-2554
RAI CARE CENTERS OF NORTHERN CALIFORNIA I, LLC	1451 SECRET RAVINE PKWY	BLD D, STE 130	ROSEVILLE	CA	95661	6052	1508930801	55-2540
RAI CARE CENTERS OF NORTHERN CALIFORNIA I, LLC	8139 ELK GROVE BLVD	STE 200	ELK GROVE	CA	95758	5522	1346314648	55-2542
BIO-MEDICAL APPLICATIONS OF CALIFORNIA, INC.	1221 PACIFIC COAST HWY		HARBOR CITY	CA	90710	2931	1609988401	55-2532
BIO-MEDICAL APPLICATIONS OF CALIFORNIA, INC.	200 WAKE AVE		EL CENTRO	CA	92243	9632	1346342763	05-2792
BIO-MEDICAL APPLICATIONS OF CALIFORNIA, INC.	451 S BRAND BLVD	STE 100	SAN FERNANDO	CA	91340	3641	1871605675	55-2525
RAI CARE CENTERS OF NORTHERN CALIFORNIA I, LLC	490 CHADBOURNE RD	STE D	FAIRFIELD	CA	94534	9613	1497829790	55-2522
BIO-MEDICAL APPLICATIONS OF CALIFORNIA, INC.	19836 VENTURA BLVD	STE C	WOODLAND HILLS	CA	91364	2678	1780796581	55-2508
BIO-MEDICAL APPLICATIONS OF CALIFORNIA, INC.	11031 VIA FRONTERA	STE C	SAN DIEGO	CA	92127	1709	1326150129	55-2516
FRESENIUS MEDICAL CARE DIABLO NEPHROLOGY CLII	4510 OHARA AVE	STE B	BRENTWOOD	CA	94513	2256	1881849529	55-2512
PASADENA DIALYSIS, LLC	1111 S ARROYO PKWY	STE 150	PASADENA	CA	91105	3217	1972544765	55-2517
BIO-MEDICAL APPLICATIONS OF CALIFORNIA, INC.	12711 RAMONA BLVD	STE 111	IRWINDALE	CA	91706	3679	1063524866	55-2506
FRESENIUS MEDICAL CARE IRVINE, LLC	16255 LAGUNA CANYON RD		IRVINE	CA	92618	3603	1023483328	05-2898
BIO-MEDICAL APPLICATIONS OF CALIFORNIA, INC.	44950 VALLEY CENTRAL WAY	STE 108-109	LANCASTER	CA	93536	7209	1407968209	05-2890
RAI CARE CENTERS OF SOUTHERN CALIFORNIA I, LLC	1449 W REDLANDS BLVD		REDLANDS	CA	92373	8021	1003989732	05-2727
RAI CARE CENTERS OF SOUTHERN CALIFORNIA II, LLC	46767 MONROE ST	STE 101	INDIO	CA	92201	5593	1619041381	05-2894
SAN DIEGO DIALYSIS SERVICES, INC.	6919 PARADISE VALLEY RD		SAN DIEGO	CA	92139	1225	1508978305	05-2885
FRESENIUS MEDICAL CARE BALBOA V, LLC	5961 UNIVERSITY AVE	STE 317	SAN DIEGO	CA	92115	6300	1316409865	05-2886
BIO-MEDICAL APPLICATIONS OF CALIFORNIA, INC.	145 W VICTORIA ST		LONG BEACH	CA	90805	2162	1699887497	05-2889
BIO-MEDICAL APPLICATIONS OF CALIFORNIA, INC.	301 N PRAIRIE AVE	STE 100	INGLEWOOD	CA	90301	4508	1881706687	05-2882
BIO-MEDICAL APPLICATIONS OF CALIFORNIA, INC.	636 E BRIER DR	STE 150	SAN BERNARDINO	CA	92408	2809	1700998507	05-2878
BIO-MEDICAL APPLICATIONS OF CALIFORNIA, INC.	10116 ROSECRANS AVE		BELLFLOWER	CA	90706	2564	1790897593	05-2880
BIO-MEDICAL APPLICATIONS OF CALIFORNIA, INC.	1540 W WEST COVINA PKWY	STE 101	WEST COVINA	CA	91790	2703	1154433951	05-2847
BIO-MEDICAL APPLICATIONS OF CALIFORNIA, INC.	511 N BROOKHURST ST	STE 100	ANAHEIM	CA	92801	5229	1447362249	05-2862
BIO-MEDICAL APPLICATIONS OF CALIFORNIA, INC.	3470 LA SIERRA AVE	STE E	RIVERSIDE	CA	92503	5223	1538271333	05-2848
RAI CARE CENTERS OF SOUTHERN CALIFORNIA II, LLC	1850 N RIVERSIDE AVE	STE 150	RIALTO	CA	92376	8056	1861566416	05-2863
BIO-MEDICAL APPLICATIONS OF CALIFORNIA, INC.	2020 E 1ST ST	STE 110	SANTA ANA	CA	92705	4029	1356453153	05-2861
SAN DIEGO DIALYSIS SERVICES, INC.	3010 DEL SOL BLVD		SAN DIEGO	CA	92154	3475	1619079035	05-2864
BIO-MEDICAL APPLICATIONS OF CALIFORNIA, INC.	2679 SAVIERS RD	STE B	OXNARD	CA	93033	5323	1184736985	05-2860
BIO-MEDICAL APPLICATIONS OF CALIFORNIA, INC.	10532 ACACIA ST	SUITE B2 / B3	RANCHO CUCAMONGA	CA	91730	5446	1710099510	05-2855
RENAL RESEARCH INSTITUTE, LLC	3333 W COAST HWY	STE 101	NEWPORT BEACH	CA	92663	4039	1760608319	05-2881
FRESENIUS MEDICAL CARE DIABLO NEPHROLOGY CLII	2386 BUCHANAN RD		ANTIOCH	CA	94509	4411	1528213261	05-2831
BIO-MEDICAL APPLICATIONS OF CALIFORNIA, INC.	351 E BIRCH ST		CALEXICO	CA	92231	4350	1487766283	05-2830
BIO-MEDICAL APPLICATIONS OF CALIFORNIA, INC.	242 E HARVARD BLVD		SANTA PAULA	CA	93060	3372	1649382441	05-2829
GAREY DIALYSIS CENTER PARTNERSHIP	120 W FOOTHILL BLVD		GLENDORA	CA	91741	3364	1861567620	05-2820
RAI CARE CENTERS OF COLTON, LLC	1275 W C ST		COLTON	CA	92324	1916	1790835031	05-2817
RAI CARE CENTERS OF NORTHERN CALIFORNIA II, LLC	7200 BANCROFT AVE	STE 220	OAKLAND	CA	94605	2414	1043384324	05-2815
BIO-MEDICAL APPLICATIONS OF CALIFORNIA, INC.	737 W HOBSON WAY		BLYTHE	CA	92225	1514	1932211836	05-2812
BIO-MEDICAL APPLICATIONS OF EUREKA, INC.	2765 TIMBER RIDGE LN		EUREKA	CA	95503	4885	1407968308	05-2543
RAI CARE CENTERS OF SOUTHERN CALIFORNIA II, LLC	7007 MISSION GORGE RD		SAN DIEGO	CA	92120	2422	1114091840	05-2779
BIO-MEDICAL APPLICATIONS OF CALIFORNIA, INC.	1801 HOLSER WALK	STE 310	OXNARD	CA	93036	5061	1750493557	05-2762
RAI CARE CENTERS OF NORTHERN CALIFORNIA II, LLC	6000 FAIRWAY DR	STE 14	ROCKLIN	CA	95677	4246	1467502708	05-2765
BIO-MEDICAL APPLICATIONS OF CALIFORNIA, INC.	1801 W VALLEY BLVD	STE 204	ALHAMBRA	CA	91803	2300	1366554164	05-2764
BIO-MEDICAL APPLICATIONS OF CALIFORNIA, INC.	1801 W VALLEY BLVD	STE 102	ALHAMBRA	CA	91803	2300	1457463259	05-2760
FRESENIUS MEDICAL CARE DIABLO NEPHROLOGY CLII	508 CONTRA COSTA BLVD	STE D	PLEASANT HILL	CA	94523	1239	1316192040	05-2759
FRESENIUS MEDICAL CARE DIABLO NEPHROLOGY CLII	365 LENNON LN	STE 160	WALNUT CREEK	CA	94598	5908	1851546584	05-2758
FRESENIUS MEDICAL CARE DIABLO NEPHROLOGY CLII	2155 LOVERIDGE RD		PITTSBURG	CA	94565	5019	1447405170	05-2757
RAI CARE CENTERS OF NORTHERN CALIFORNIA I, LLC	3011 CERES AVE	STE 125	CHICO	CA	95973	5636	1164596490	05-2752
RAI CARE CENTERS OF NORTHERN CALIFORNIA II, LLC	198 E 14TH ST		SAN LEANDRO	CA	94577	1652	1336213594	05-2742
RAI CARE CENTERS OF NORTHERN CALIFORNIA II, LLC	1738 OCEAN AVE		SAN FRANCISCO	CA	94112	1737	1831263045	05-2728

Legal Name	Mailing Address Line 1	Mailing Address Line 2	City/Town	State	Zip	Mailing Zip+4	NPI - ESRD	Medicare - ESRD
BIO-MEDICAL APPLICATIONS OF CALIFORNIA, INC.	2031 W ALAMEDA AVE	STE 202	BURBANK	CA	91506	2959	1144393299	05-2549
RAI CARE CENTERS OF NORTHERN CALIFORNIA II, LLC	2757 TELEGRAPH AVE		OAKLAND	CA	94612	1733	1003980350	05-2721
FRESENIUS MEDICAL CARE NORTHCOAST, LLC	3300 VISTA WAY	STE A	OCEANSIDE	CA	92056	3633	1801285960	05-2708
RAI CARE CENTERS OF NORTHERN CALIFORNIA I, LLC	2350 N CALIFORNIA ST		STOCKTON	CA	95204	5506	1669546990	05-2705
RAI CARE CENTERS OF NORTHERN CALIFORNIA I, LLC	3115 W MARCH LN		STOCKTON	CA	95219	2393	1063586394	05-2703
BIO-MEDICAL APPLICATIONS OF LOS GATOS, INC.	14651 S BASCOM AVE	STE 100	LOS GATOS	CA	95032	2004	1043322944	05-2694
BIO-MEDICAL APPLICATIONS OF CALIFORNIA, INC.	110 S 5TH ST		EL CENTRO	CA	92243	3011	1104938901	05-2690
FRESENIUS MEDICAL CARE LONG BEACH, LLC	20710 LEAPWOOD AVE	STE E	CARSON	CA	90746	3617	1689049371	05-2687
RAI CARE CENTERS OF SOUTHERN CALIFORNIA I, LLC	5714 E OLYMPIC BLVD		COMMERCE	CA	90022	5115	1982777686	05-2683
BIO-MEDICAL APPLICATIONS OF FRESNO, INC.	3636 N 1ST ST	STE 144	FRESNO	CA	93726	6818	1215049119	05-2677
SAN DIEGO DIALYSIS SERVICES, INC.	720 GATEWAY CENTER DR	STE B	SAN DIEGO	CA	92102	4549	1386756187	05-2678
BIO-MEDICAL APPLICATIONS OF FREMONT, INC.	39505 PASEO PADRE PKWY		FREMONT	CA	94538	2391	1831100270	05-2722
BIO-MEDICAL APPLICATIONS OF CAMARILLO, INC.	3801 LAS POSAS RD	STE 103	CAMARILLO	CA	93010	1425	1033221932	05-2668
RAI CARE CENTERS OF SOUTHERN CALIFORNIA II, LLC	858 FLETCHER PKWY		EL CAJON	CA	92020	1818	1922172642	05-2740
RAI CARE CENTERS OF SOUTHERN CALIFORNIA II, LLC	41501 CORPORATE WAY		PALM DESERT	CA	92260	1974	1598839227	05-2657
BIO-MEDICAL APPLICATIONS OF CALIFORNIA, INC.	4567 TELEPHONE RD	STE 101	VENTURA	CA	93003	5665	1841302643	05-2656
GAREY DIALYSIS CENTER PARTNERSHIP	150 E ARROW HWY		POMONA	CA	91767	2104	1689748790	05-2654
SAN DIEGO DIALYSIS SERVICES, INC.	2252 VERUS ST		SAN DIEGO	CA	92154	4707	1477665271	05-2653
RAI CARE CENTERS OF SOUTHERN CALIFORNIA II, LLC	1416 CENTINELA AVE		INGLEWOOD	CA	90302	1142	1912071564	05-2634
BIO-MEDICAL APPLICATIONS OF CALIFORNIA, INC.	715 SOUTHPOINT BLVD	STE A	PETALUMA	CA	94954	6836	1396857199	05-2624
RAI CARE CENTERS OF NORTHERN CALIFORNIA II, LLC	2710 TELEGRAPH AVE	STE 100	OAKLAND	CA	94612	1771	1033283395	05-2610
RAI CARE CENTERS OF SOUTHERN CALIFORNIA I, LLC	11859 COMPTON AVE		LOS ANGELES	CA	90059	2958	1336212059	05-2590
RAI CARE CENTERS OF NORTHERN CALIFORNIA I, LLC	1781 SANTA CLARA DR		ROSEVILLE	CA	95661	2907	1083788327	05-2578
CONEJO VALLEY DIALYSIS, INC.	227 W JANSS RD	STE 115	THOUSAND OAKS	CA	91360	1853	1124130026	05-2579
RAI CARE CENTERS OF OAKLAND II, LLC	2628 INTERNATIONAL BLVD	STE 100	OAKLAND	CA	94601	1512	1982888202	05-2534
RAI CARE CENTERS OF NORTHERN CALIFORNIA II, LLC	1800 HAIGHT ST		SAN FRANCISCO	CA	94117	2712	1356415509	05-2507
BIO-MEDICAL APPLICATIONS OF CALIFORNIA, INC.	9432 VENICE BLVD		CULVER CITY	CA	90232	2624	1114039914	05-2544
SAN DIEGO DIALYSIS SERVICES, INC.	303 W 26TH ST		NATIONAL CITY	CA	91950	6615	1659483451	05-2536
SANTA BARBARA COMMUNITY DIALYSIS CENTER, INC	222 PESETAS LN		SANTA BARBARA	CA	93110	1417	1689786584	05-2513
FRESENIUS MEDICAL CARE LONG BEACH, LLC	1525 LONG BEACH BLVD		LONG BEACH	CA	90813	1923	1497120182	05-2523
BIO-MEDICAL APPLICATIONS OF CALIFORNIA, INC.	1020 2ND ST		SANTA ROSA	CA	95404	6607	1205948007	05-2524
SAN DIEGO DIALYSIS SERVICES, INC.	3960 3RD AVE		SAN DIEGO	CA	92103	3003	1740392547	05-2500
BIO-MEDICAL APPLICATIONS OF CALIFORNIA, INC.	5 MASSIE CT		SACRAMENTO	CA	95823	4301	1497340046	
BIO-MEDICAL APPLICATIONS OF CALIFORNIA, INC.	1287 N HACIENDA BLVD		LA PUENTE	CA	91744	1631	1659994903	
BIO-MEDICAL APPLICATIONS OF CALIFORNIA, INC.	160 COUNTRY CLUB DR		SOUTH SAN FRANCISCO	CA	94080	4347	1245839042	
BIO-MEDICAL APPLICATIONS OF CALIFORNIA, INC.	41549 KALMIA ST		MURRIETA	CA	92562	9597	1073148896	
FRESENIUS MEDICAL CARE FRESNO NORTH HOME, LL	6733 N WILLOW AVE	STE 101	FRESNO	CA	93710	5953	1942784541	
FRESENIUS MEDICAL CARE LONG BEACH, LLC	2789 LONG BEACH BLVD		LONG BEACH	CA	90806	1519	1912531377	
FRESENIUS MEDICAL CARE CASTLE ROCK, LLC	4352 TRAIL BOSS DR		CASTLE ROCK	CO	80104	7512	1497390546	06-2595
FRESENIUS MEDICAL CARE COLORADO SPRINGS, LLC	3326 CENTENNIAL BLVD		COLORADO SPRINGS	CO	80907	4092	1083259634	06-2594
FRESENIUS MEDICAL CARE DIALYSIS SERVICES COLOR	1526 OAKRIDGE DR		FORT COLLINS	CO	80525	7305	1376025585	
FRESENIUS MEDICAL CARE DIALYSIS SERVICES COLOR	1212 9TH ST		GREELEY	CO	80631	3234	1780001008	06-2585
FRESENIUS MEDICAL CARE DIALYSIS SERVICES COLOR	3410 S GALENA ST	STE 100	DENVER	CO	80231	5087	1689004251	06-2584
FRESENIUS MEDICAL CARE LOVELAND, LLC	5285 MCWHINNEY BLVD	STE 190	LOVELAND	CO	80538	8708	1104259944	06-2580
DENVER WEST HAMPDEN, LLC	750 W HAMPDEN AVE	STE 110	ENGLEWOOD	CO	80110	2167	1568710978	06-2578
FRESENIUS MEDICAL CARE DIALYSIS SERVICES COLOR	723 DELAWARE ST	M105	DENVER	CO	80204	4504	1992082531	06-2575
FRESENIUS MEDICAL CARE DIALYSIS SERVICES COLOR	73 N ASPEN SKI WAY		PUEBLO WEST	CO	81007	1483	1740509546	06-2568
CSLD LELARAY LLC	1910 LELARAY ST		COLORADO SPRINGS	CO	80909	2800	1538395165	06-2566
CSLD LLC	2180 HOLLOW BROOK DR		COLORADO SPRINGS	CO	80918	1444	1497921274	06-2563
021808 LLC	2508 AIRPORT RD		COLORADO SPRINGS	CO	80910	3120	1063688844	06-2564
FRESENIUS MEDICAL CARE DIALYSIS SERVICES COLOR	7606 E 36TH AVE	BLDG 701	DENVER	CO	80238	2476	1043322845	06-2548
RENAL CARE GROUP OF THE ROCKIES, LLC	962 POTOMAC CIR		AURORA	CO	80011	6714	1124188248	06-2545

Legal Name	Mailing Address Line 1	Mailing Address Line 2	City/Town	State	Zip	Mailing Zip+4	NPI - ESRD	Medicare - ESRD
FRESENIUS MEDICAL CARE DIALYSIS SERVICES COLOR	2343 W 27TH ST	STE 503	GREELEY	CO	80634	8044	1952403123	06-2510
FRESENIUS MEDICAL CARE DIALYSIS SERVICES COLOR	3426 LAKE AVE	STE 110	PUEBLO	CO	81004	3878	1891807699	06-2537
FRESENIUS MEDICAL CARE DIALYSIS SERVICES COLOR	108 LEE AVE		LAMAR	CO	81052	3711	1174635973	06-2536
RENAL CARE GROUP OF THE ROCKIES, LLC	590 LAREDO ST		AURORA	CO	80011	7611	1003928813	06-2527
QUALICENTERS PUEBLO, LLC	23450 US HIGHWAY 160		WALSENBURG	CO	81089	9104	1548372345	06-2526
QUALICENTERS PUEBLO, LLC	1012 HAYES AVE		LA JUNTA	CO	81050	2107	1639281439	06-2525
FRESENIUS MEDICAL CARE DIALYSIS SERVICES COLOR	2940 GINNALA DR		LOVELAND	CO	80538	2701	1295847093	06-2523
QUALICENTERS PUEBLO, LLC	2245 FREMONT DR		CANON CITY	CO	81212	2533	1720190523	06-2522
QUALICENTERS PUEBLO, LLC	41 MONTEBELLO RD	STE 102	PUEBLO	CO	81001	1366	1396847562	06-2520
RENAL CARE GROUP OF THE ROCKIES, LLC	4600 HALE PKWY	STE 120	DENVER	CO	80220	4000	1194837906	06-2501
FRESENIUS MEDICAL CARE DIALYSIS SERVICES COLOR	2107 S TIMBERLINE RD		FORT COLLINS	CO	80525	4372	1952413858	06-2505
FRESENIUS MEDICAL CARE SLOANS LAKE, LLC	4097 W COLFAX AVE		DENVER	CO	80204	1404	1801424379	06-2596
FRESENIUS MEDICAL CARE WINDSOR, LLC	1 EMERSON DR	STE 1	WINDSOR	CT	6095	3204	1316310238	07-2550
BIO-MEDICAL APPLICATIONS OF CONNECTICUT, INC.	725 PARK AVE		BLOOMFIELD	CT	6002	2402	1013228816	07-2540
ST. RAPHAEL DIALYSIS CENTER PARTNERSHIP	137 WATER ST		NEW HAVEN	CT	6511	5756		07-2512001
ST. RAPHAEL DIALYSIS CENTER PARTNERSHIP	266 STATE ST		NORTH HAVEN	CT	6473	2154	1386896587	07-2537
LIBERTY DIALYSIS - FAIRFIELD, LLC	500 KINGS HWY E		FAIRFIELD	CT	6825	4847	1073796421	07-2536
BIO-MEDICAL APPLICATIONS OF CONNECTICUT, INC.	341 WEST ST		PLANTSVILLE	CT	6479	1140	1194905570	07-2534
BIO-MEDICAL APPLICATIONS OF CONNECTICUT, INC.	135 MIDDLE ST		BRISTOL	CT	6010	8400	1043243413	07-2527
ST. RAPHAEL DIALYSIS CENTER PARTNERSHIP	34 E INDUSTRIAL RD		BRANFORD	CT	6405	6531	1457360166	07-2522
ST. RAPHAEL DIALYSIS CENTER PARTNERSHIP	137 WATER ST		NEW HAVEN	CT	6511	5756	1235148941	07-2512
BIO-MEDICAL APPLICATIONS OF CONNECTICUT, INC.	200 PITKIN ST		EAST HARTFORD	CT	6108	3220	1407889876	07-2509
BIO-MEDICAL APPLICATIONS OF CONNECTICUT, INC.	377 RESEARCH PKWY		MERIDEN	CT	6450	7155	1598798969	07-2508
BIO-MEDICAL APPLICATIONS OF CONNECTICUT, INC.	375 WILLARD AVE	STE 5	NEWINGTON	CT	6111	2300	1225061690	07-2505
RENAL RESEARCH INSTITUTE, LLC	136 SHERMAN AVE	STE 206	NEW HAVEN	CT	6511	5210	1124037189	07-2503
RAI CARE CENTERS OF SOUTHEAST DC, LLC	1918 14TH ST SE		WASHINGTON	DC	20020	4867	1194138669	09-2529
RAI CARE CENTERS OF DC I, LLC	6411 CHILLUM PL NW		WASHINGTON	DC	20012	2133	1184934200	09-2527
BIO-MEDICAL APPLICATIONS OF NORTHEAST D.C., INC.	1140 VARNUM ST NE	STE 105	WASHINGTON	DC	20017	2100	1740384510	09-2515
BIO-MEDICAL APPLICATIONS OF COLUMBIA HEIGHTS,	106 IRVING ST NW	NORTH TOWER SUITE 14	WASHINGTON	DC	20010	2927	1689778557	09-2503
BIO-MEDICAL APPLICATIONS OF SOUTHEAST WASHIN	4601 MARTIN LUTHER KING JR AVE SW		WASHINGTON	DC	20032	1131	1770687642	09-2505
BIO-MEDICAL APPLICATIONS OF THE DISTRICT OF COI	11 DUPONT CIR NW		WASHINGTON	DC	20036	1248	1497859367	09-2501
RAI CARE CENTERS OF DC I, LLC	6411 CHILLUM PL NW		WASHINGTON	DC	20012	2133	1184934200	09-2527
BIO-MEDICAL APPLICATIONS OF DELAWARE, INC.	325 NEWARK SHOPPING CTR		NEWARK	DE	19711	7303	1831608405	08-2530
FRESENIUS MEDICAL CARE SOUTHERN DELAWARE, LI	80 SALT CREEK DR		DOVER	DE	19901	2436	1073045951	08-2528
BIO-MEDICAL APPLICATIONS OF DELAWARE, INC.	1417 FOULK RD	STE 100	TALLEYVILLE	DE	19803	2727	1518488428	08-2529
FRESENIUS MEDICAL CARE SOUTHERN DELAWARE, LI	9115 ANTIQUE ALY		BRIDGEVILLE	DE	19933	4681	1124559109	08-2527
FRESENIUS MEDICAL CARE SOUTHERN DELAWARE, LI	1198 S GOVERNORS AVE	BLDG B	DOVER	DE	19904	6930	1992256366	08-2526
FRESENIUS MEDICAL CARE NORTHERN DELAWARE, LI	214 LANTANA DR		HOCKESSIN	DE	19707	8805	1033567086	08-2525
BIO-MEDICAL APPLICATIONS OF DELAWARE, INC.	2520 WRANGLE HILL RD		BEAR	DE	19701	3849	1942583216	08-2521
BIO-MEDICAL APPLICATIONS OF DELAWARE, INC.	4923 OGLETOWN STANTON RD	STE 210	NEWARK	DE	19713	2081	1598044323	08-2520
FRESENIUS MEDICAL CARE SOUTHERN DELAWARE, LI	30164 COMMERCE DR	PENINSULA CROSSING	MILLSBORO	DE	19966	3585	1174815633	08-2519
BIO-MEDICAL APPLICATIONS OF DELAWARE, INC.	605 W NEWPORT PIKE		WILMINGTON	DE	19804	3235	1427380880	08-2513
BIO-MEDICAL APPLICATIONS OF DELAWARE, INC.	4000 N WASHINGTON ST		WILMINGTON	DE	19802	2136	1275714347	08-2516
BIO-MEDICAL APPLICATIONS OF DELAWARE, INC.	700 W LEA BLVD	RIVERSIDE MEDICAL ART	WILMINGTON	DE	19802	2500	1174855530	08-2505
FRESENIUS MEDICAL CARE SOUTHERN DELAWARE, LI	97 COMMERCE WAY	STE 104	DOVER	DE	19904	7794	1841582343	08-2515
FRESENIUS MEDICAL CARE NORTHERN DELAWARE, LI	104 SLEEPY HOLLOW DR	STE 100	MIDDLETOWN	DE	19709	5842	1023564945	08-2514
FRESENIUS MEDICAL CARE SOUTHERN DELAWARE, LI	210 STADIUM ST	GATEWAY NORTH SHOPF	SMYRNA	DE	19977	2899	1861783649	08-2512
BIO-MEDICAL APPLICATIONS OF DELAWARE, INC.	701 N CLAYTON ST	ST. FRANCIS HOSPITAL ST	WILMINGTON	DE	19805	3165	1235234030	08-2511
FRESENIUS MEDICAL CARE SOUTHERN DELAWARE, LI	19339 COASTAL HWY	STE 100	REHOBOTH BEACH	DE	19971	6100	1871884650	08-2510
BIO-MEDICAL APPLICATIONS OF DELAWARE, INC.	608 FERRY CUT OFF ST		NEW CASTLE	DE	19720	4549	1568566339	08-2509
FRESENIUS MEDICAL CARE SOUTHERN DELAWARE, LI	656D N DUPONT BLVD	STE D	MILFORD	DE	19963	1002	1649561424	08-2507
NATIONAL MEDICAL CARE, INC.	63 UNIVERSITY PLZ	UNIVERSITY PLAZA ROUN	NEWARK	DE	19702	1549	1659475424	08-2506

Legal Name	Mailing Address Line 1	Mailing Address Line 2	City/Town	State	Zip	Mailing Zip+4	NPI - ESRD	Medicare - ESRD
FRESENIUS MEDICAL CARE SOUTHERN DELAWARE, LL	34 GEORGETOWN PLZ		GEORGETOWN	DE	19947	2300	1588956080	08-2503
NATIONAL MEDICAL CARE, INC.	303 A ST		WILMINGTON	DE	19801	5324	1679677546	08-2501
FRESENIUS MEDICAL CARE SOUTHERN DELAWARE, LL	655 S BAY RD	STE 4M	DOVER	DE	19901	4656	1568753341	08-2502
BIO-MEDICAL APPLICATIONS OF FLORIDA, INC.	1407 E LAFAYETTE ST		TALLAHASSEE	FL	32301	4747	1215524095	68-2715
FRESENIUS MEDICAL CARE TAMPA, LLC	4602 N ARMENIA AVE	BLDG B	TAMPA	FL	33603	2626	1720622574	68-2712
FRESENIUS MEDICAL CARE APOLLO BEACH, LLC	3002 E COLLEGE AVE		RUSKIN	FL	33570	5220	1023630886	68-2707
BIO-MEDICAL APPLICATIONS OF FLORIDA, INC.	2777 UNIVERSITY BLVD W	STE 39	JACKSONVILLE	FL	32217	2143	1487274734	68-2702
BIO-MEDICAL APPLICATIONS OF FLORIDA, INC.	5610 SE GROUPEY AVE		STUART	FL	34997		1790320943	68-2694
FRESENIUS MEDICAL CARE CASSELBERRY, LLC	174 STATE ROAD 436	UNIT D102	CASSELBERRY	FL	32707	4203	1740812726	68-2690
FRESENIUS MEDICAL CARE EAST VENICE, LLC	1520 E VENICE AVE		VENICE	FL	34292	1668	1326698515	68-2687
BIO-MEDICAL APPLICATIONS OF FLORIDA, INC.	3214 FLAGLER AVE		KEY WEST	FL	33040	4604	1134787575	68-2675
FRESENIUS MEDICAL CARE FOUR CORNERS, LLC	503 CAGAN VIEW ROAD	STE 300	CLERMONT	FL	34714		1477017515	68-2676
BIO-MEDICAL APPLICATIONS OF FLORIDA, INC.	4319 LAFAYETTE ST		MARIANNA	FL	32446	2982	1881257863	68-2672
FRESENIUS MEDICAL CARE CENTRAL FLORIDA, LLC	2645 SW 20TH ST		OCALA	FL	34471	2039	1801459565	68-2670
BIO-MEDICAL APPLICATIONS OF FLORIDA, INC.	8100 JOHNSON ST		PEMBROKE PINES	FL	33024		1962987313	68-2671
BIO-MEDICAL APPLICATIONS OF FLORIDA, INC.	400 COLLEGE DR	BLDG 400	MIDDLEBURG	FL	32068	8523	1376050054	68-2667
FRESENIUS MEDICAL CARE NORTH PORT, LLC	12480 TAMIAMI TRL S		NORTH PORT	FL	34287	1448	1134619323	68-2666
BIO-MEDICAL APPLICATIONS OF FLORIDA, INC.	2700 HOLLYWOOD BLVD		HOLLYWOOD	FL	33020	4808	1669900528	68-2662
BIO-MEDICAL APPLICATIONS OF FLORIDA, INC.	4012 S TAMIAMI TRL		SARASOTA	FL	34231	3624	1720599871	68-2660
FRESENIUS MEDICAL CARE NORTH FORT MYERS, LLC	15991 N CLEVELAND AVE		NORTH FORT MYERS	FL	33903	2788	1154833705	68-2659
FRESENIUS MEDICAL CARE EAST FORT LAUDERDALE,	2301 W OAKLAND PARK BLVD		OAKLAND PARK	FL	33311	1421	1518479765	68-2653
BIO-MEDICAL APPLICATIONS OF FLORIDA, INC.	310 LONGVIEW AVE		LADY LAKE	FL	32159	4504	1851819254	68-2656
BIO-MEDICAL APPLICATIONS OF FLORIDA, INC.	2600 CENTENNIAL PL		TALLAHASSEE	FL	32308	582	1801305099	68-2652
BIO-MEDICAL APPLICATIONS OF FLORIDA, INC.	14355 US HIGHWAY 1		SEBASTIAN	FL	32958	3256	1326568874	68-2649
BIO-MEDICAL APPLICATIONS OF FLORIDA, INC.	14619 COUNTY ROAD 565A		GROVELAND	FL	34736	9748	1730629866	68-2642
BIO-MEDICAL APPLICATIONS OF FLORIDA, INC.	5476 MOBILE HWY		PENSACOLA	FL	32526	2104	1326566084	68-2639
BIO-MEDICAL APPLICATIONS OF FLORIDA, INC.	315 GREEN ACRES RD		FORT WALTON BEACH	FL	32547	6132	1750800991	68-2641
FRESENIUS MEDICAL CARE DELRAY, LLC	5130 LINTON BLVD	STE G4	DELRAY BEACH	FL	33484	6597	1154829737	10-2843
FRESENIUS MEDICAL CARE TAMPA, LLC	5951 WEBB RD		TAMPA	FL	33615	3219	1134685506	68-2636
BIO-MEDICAL APPLICATIONS OF FLORIDA, INC.	1550 LAKELAND HILLS BLVD		LAKELAND	FL	33805	3204	1871007229	10-2576
BIO-MEDICAL APPLICATIONS OF FLORIDA, INC.	10850 SW 184TH ST		CUTLER BAY	FL	33157	6737	1124561162	68-2634
BIO-MEDICAL APPLICATIONS OF FLORIDA, INC.	65 WHITEHALL DR		SAINT AUGUSTINE	FL	32086	378	1558813303	68-2628
BIO-MEDICAL APPLICATIONS OF FLORIDA, INC.	960144 GATEWAY BLVD		FERNANDINA BEACH	FL	32034	9116	1720538481	68-2625
BIO-MEDICAL APPLICATIONS OF FLORIDA, INC.	1121 OVERCASH DR		DUNEDIN	FL	34698	5516	1982125803	10-2874
BIO-MEDICAL APPLICATIONS OF FLORIDA, INC.	1221 S STATE ROAD 7	STE 101	WELLINGTON	FL	33414	6212	1346794948	68-2626
BIO-MEDICAL APPLICATIONS OF FLORIDA, INC.	1211 SAINT JOHNS BLUFF RD N		JACKSONVILLE	FL	32225	8337	1891143103	68-2623
BIO-MEDICAL APPLICATIONS OF FLORIDA, INC.	6450 SEMINOLE BLVD		SEMINOLE	FL	33772	6339	1558800235	10-2581
FRESENIUS KIDNEY CARE AMERICAN DIALYSIS, LLC	446 4TH ST S		SAINT PETERSBURG	FL	33701	4603	1669911343	68-2525
BIO-MEDICAL APPLICATIONS OF FLORIDA, INC.	2010 WELLS POND CT		ORANGE PARK	FL	32073	2312	1275980377	68-2614
BIO-MEDICAL APPLICATIONS OF FLORIDA, INC.	3107 EDGEWOOD AVE W		JACKSONVILLE	FL	32209	2209	1457725806	68-2609
BIO-MEDICAL APPLICATIONS OF FLORIDA, INC.	215 SW PROSPERITY PL	STE 101	LAKE CITY	FL	32024	685	1629443130	68-2607
BIO-MEDICAL APPLICATIONS OF FLORIDA, INC.	365 HAVENDALE BLVD		AUBURNDALE	FL	33823	4536	1386010130	68-2605
FRESENIUS MEDICAL CARE MIAMI SHORES, LLC	11440 NW 7TH AVE		MIAMI	FL	33168	2208	1912372293	10-2800
BIO-MEDICAL APPLICATIONS OF FLORIDA, INC.	2876 NE 8TH ST		HOMESTEAD	FL	33033	5695	1366834087	68-2606
BIO-MEDICAL APPLICATIONS OF FLORIDA, INC.	179 SW PROSPERITY PL		LAKE CITY	FL	32024	683	1285029264	68-2585
FRESENIUS MEDICAL CARE CORAL GABLES, LLC	238 PALERMO AVE		CORAL GABLES	FL	33134	6606	1386060739	68-2593
FRESENIUS MEDICAL CARE PORT CHARLOTTE, LLC	2020 TAMIAMI TRL		PORT CHARLOTTE	FL	33948	2178	1922402585	68-2581
BIO-MEDICAL APPLICATIONS OF FLORIDA, INC.	2989 FRUITVILLE RD		SARASOTA	FL	34237	5302	1578963211	68-2575
BIO-MEDICAL APPLICATIONS OF FLORIDA, INC.	4304 LANCASTER DR		NICEVILLE	FL	32578	4563	1164834784	68-2571
BIO-MEDICAL APPLICATIONS OF FLORIDA, INC.	450 MALABAR RD SE	UNIT 101	PALM BAY	FL	32907	3111	1629480165	68-2569
RAI CARE CENTERS OF ROCKLEDGE, LLC	577 BARNES BLVD	STE 100	ROCKLEDGE	FL	32955	5294	1467889204	68-2565
BIO-MEDICAL APPLICATIONS OF FLORIDA, INC.	457 CARLTON ST		WAUCHULA	FL	33873	3400	1427487123	68-2558

Legal Name	Mailing Address Line 1	Mailing Address Line 2	City/Town	State	Zip	Mailing Zip+4	NPI - ESRD	Medicare - ESRD
COCONUT CREEK DIALYSIS CENTER, LLC	3508 N UNIVERSITY DR	STE 300A	SUNRISE	FL	33351	6724	1336560465	68-2557
COCONUT CREEK DIALYSIS CENTER, LLC	2514 N STATE ROAD 7		MARGATE	FL	33063	5722	1831420066	10-2544
BIO-MEDICAL APPLICATIONS OF FLORIDA, INC.	5607 NORMANDY BLVD		JACKSONVILLE	FL	32205	6248	1497186084	68-2551
BIO-MEDICAL APPLICATIONS OF FLORIDA, INC.	2583 GULF BREEZE PKWY		GULF BREEZE	FL	32563	3043	1265872493	68-2548
BIO-MEDICAL APPLICATIONS OF FLORIDA, INC.	26338 US HIGHWAY 19 N		CLEARWATER	FL	33761	4500	1568574309	10-2542
BIO-MEDICAL APPLICATIONS OF FLORIDA, INC.	2200 W EAU GALLIE BLVD	STE 202A	MELBOURNE	FL	32935	3166	1821380593	68-2533
BIO-MEDICAL APPLICATIONS OF FLORIDA, INC.	17319 PAGONIA RD	BLDG P-115	CLERMONT	FL	34711	5971	1194009910	68-2518
BIO-MEDICAL APPLICATIONS OF FLORIDA, INC.	11251 NW 20TH ST		MIAMI	FL	33172	1859	1649546151	68-2537
PLANTATION DIALYSIS CENTER, LLC	849 N NOB HILL RD		PLANTATION	FL	33324	1075	1922378587	10-2714
BIO-MEDICAL APPLICATIONS OF FLORIDA, INC.	8037 COOPER CREEK BLVD	STE 106	UNIVERSITY PARK	FL	34201	3006	1861700486	68-2503
BIO-MEDICAL APPLICATIONS OF FLORIDA, INC.	2100 HARRISON AVE		PANAMA CITY	FL	32405	4546	1588974935	68-2506
LAKE CLARKE SHORES DIALYSIS CENTER, LLC	3047 FOREST HILL BLVD		WEST PALM BEACH	FL	33406	5908	1215269923	68-2502
BIO-MEDICAL APPLICATIONS OF FLORIDA, INC.	16740 SW 88TH ST		MIAMI	FL	33196	5934	1154567998	10-2893
BIO-MEDICAL APPLICATIONS OF FLORIDA, INC.	1748 SW SAINT LUCIE WEST BLVD		PORT SAINT LUCIE	FL	34986	2504	1811121999	10-2891
BIO-MEDICAL APPLICATIONS OF FLORIDA, INC.	617 LAKEVIEW RD	STE C	CLEARWATER	FL	33756	3338	1174849319	10-2833
BIO-MEDICAL APPLICATIONS OF FLORIDA, INC.	617 LAKEVIEW RD	STE B	CLEARWATER	FL	33756	3338	1962728006	10-2835
FRESENIUS MEDICAL CARE TAMARAC, LLC	7059 NW 88TH AVE		TAMARAC	FL	33321	2554	1205259678	10-2629
BIO-MEDICAL APPLICATIONS OF FLORIDA, INC.	12961 N MAIN ST	STE 305	JACKSONVILLE	FL	32218	2772	1235398793	10-2879
BIO-MEDICAL APPLICATIONS OF FLORIDA, INC.	850 RIVERSIDE DR		CORAL SPRINGS	FL	33071	7010	1811138779	10-2855
BIO-MEDICAL APPLICATIONS OF FLORIDA, INC.	9143 PHILIPS HWY	STE 110	JACKSONVILLE	FL	32256	1365	1558527358	10-2871
RENAL CARE GROUP OF THE SOUTHEAST, INC.	43 SHOEMAKER DR		DEFUNIACK SPRINGS	FL	32433	4046	1053587691	10-2869
BIO-MEDICAL APPLICATIONS OF FLORIDA, INC.	244 N 3RD ST		MACCLENNY	FL	32063	2106	1992987721	10-2865
BIO-MEDICAL APPLICATIONS OF FLORIDA, INC.	3925 W BOYNTON BEACH BLVD	STE 110	BOYNTON BEACH	FL	33436	4500	1881796167	10-2792
BIO-MEDICAL APPLICATIONS OF FLORIDA, INC.	5503 S CONGRESS AVE	STE 101	ATLANTIS	FL	33462	6614	1972605251	10-2810
BIO-MEDICAL APPLICATIONS OF FLORIDA, INC.	26585 S DIXIE HWY		HOMESTEAD	FL	33032	7426	1700979325	10-2856
BIO-MEDICAL APPLICATIONS OF FLORIDA, INC.	520 MANATEE AVE E		BRADENTON	FL	34208	1146	1780915009	10-2853
BIO-MEDICAL APPLICATIONS OF FLORIDA, INC.	1711 5TH ST S		JACKSONVILLE BEACH	FL	32250	4040	1447298419	10-2836
RENAL CARE GROUP OF THE SOUTHEAST, INC.	6001 INDUSTRIAL BLVD		CENTURY	FL	32535	3312	1629180468	10-2703
RENAL CARE GROUP OF THE SOUTHEAST, INC.	5934 BERRYHILL RD	STE 2	MILTON	FL	32570	4009	1316059009	10-2719
RENAL CARE GROUP TAMPA, LLC	12674 TELECOM DR		TEMPLE TERRACE	FL	33637	935	1083726822	10-2769
BIO-MEDICAL APPLICATIONS OF FLORIDA, INC.	5730 BOWDEN RD	STE 110	JACKSONVILLE	FL	32216	6174	1699887430	10-2820
RCG PENSACOLA, LLC	8888 NAVARRE PKWY	STE 101	NAVARRE	FL	32566	3616	1891855292	10-2814
RCG PENSACOLA, LLC	2940 N BLUE ANGEL PKWY		PENSACOLA	FL	32506	2925	1619089463	10-2812
BREVARD COUNTY DIALYSIS, LLC	1355 PALM BAY RD		MELBOURNE	FL	32905	3838	1891807640	10-2806
BIO-MEDICAL APPLICATIONS OF FLORIDA, INC.	6901 OKEECHOBEE BLVD	STE D19	WEST PALM BEACH	FL	33411	2513	1972615714	10-2802
RCG PENSACOLA, LLC	7720 US HIGHWAY 98 W	STE 150	MIRAMAR BEACH	FL	32550	7235	1073625810	10-2804
BIO-MEDICAL APPLICATIONS OF FLORIDA, INC.	4965 LE CHALET BLVD		BOYNTON BEACH	FL	33436	1416	1336251172	10-2795
FRESENIUS MEDICAL CARE VENICE, LLC	1120 INDIAN HILLS BLVD		VENICE	FL	34293	2000	1407192339	10-2791
RENAL CARE GROUP OF THE SOUTHEAST, INC.	223 E REDSTONE AVE		CRESTVIEW	FL	32539	5373	1801908645	10-2674
CLERMONT DIALYSIS CENTER, LLC	312 MOHAWK RD		MINNEOLA	FL	34715	7434	1346352184	10-2787
BIO-MEDICAL APPLICATIONS OF FLORIDA, INC.	6848 ALOMA AVE	ALOMA SQUARE SHOPPIII	WINTER PARK	FL	32792	6802	1215049085	10-2778
RENAL CARE GROUP OF THE SOUTHEAST, INC.	1040 E NINE MILE RD		PENSACOLA	FL	32514	1649	1619089455	10-2770
BIO-MEDICAL APPLICATIONS OF FLORIDA, INC.	3863 W BROWARD BLVD		Plantation	FL	33312	1017	1326150186	10-2767
RAI CARE CENTERS OF FLORIDA II, LLC	110 PATTERSON RD		HAINES CITY	FL	33844	7840	1235148297	10-2762
BIO-MEDICAL APPLICATIONS OF FLORIDA, INC.	11550 RESEARCH CIR		ALACHUA	FL	32615	6834	1467564229	10-2763
RENAL CARE GROUP OF THE SOUTHEAST, INC.	5151 N 9TH AVE	DEPAUL BLDG. 3RD FL.	PENSACOLA	FL	32504	8721	1265544001	10-2749
RENAL CARE GROUP OF THE SOUTHEAST, INC.	5401 CORPORATE WOODS DR	STE 850	PENSACOLA	FL	32504	5907	1356453195	10-2745
BIO-MEDICAL APPLICATIONS OF FLORIDA, INC.	2791 SW 137TH AVE		MIAMI	FL	33175	6354	1821100686	10-2746
BIO-MEDICAL APPLICATIONS OF FLORIDA, INC.	2061 PROFESSIONAL CENTER DR		ORANGE PARK	FL	32073	4461	1346352101	10-2756
BIO-MEDICAL APPLICATIONS OF FLORIDA, INC.	12703 TAMIAMI TRL E	STE 121	NAPLES	FL	34113	8424	1912019779	10-2736
BIO-MEDICAL APPLICATIONS OF FLORIDA, INC.	3451 W WOOLBRIGHT RD		BOYNTON BEACH	FL	33436	7246	1831291210	10-2709
BIO-MEDICAL APPLICATIONS OF FLORIDA, INC.	319 W WADE ST		TRENTON	FL	32693	4159	1700998564	10-2722

Legal Name	Mailing Address Line 1	Mailing Address Line 2	City/Town	State	Zip	Mailing Zip+4	NPI - ESRD	Medicare - ESRD
BIO-MEDICAL APPLICATIONS OF FLORIDA, INC.	18942 S DIXIE HWY		CUTLER BAY	FL	33157	7711	1790897551	10-2721
BIO-MEDICAL APPLICATIONS OF FLORIDA, INC.	2525 E HILLSBOROUGH AVE	STE 209	TAMPA	FL	33610	4449	1891807657	10-2716
BIO-MEDICAL APPLICATIONS OF FLORIDA, INC.	9400 GLADIOLUS DR	STE 200	FORT MYERS	FL	33908	3692	1497867246	10-2717
RENAL CARE GROUP OF THE SOUTHEAST, INC.	925 MAR WALT DR	STE 2	FORT WALTON BEACH	FL	32547	6609	1447362280	10-2705
FRESENIUS MEDICAL CARE PUNTA GORDA, LLC	355 DUPONT ST		PUNTA GORDA	FL	33950	3809	1699339564	10-2706
BIO-MEDICAL APPLICATIONS OF FLORIDA, INC.	5600 W COLONIAL DR	STE 101	ORLANDO	FL	32808	7658	1528170388	10-2697
FRESENIUS MEDICAL CARE CASSELBERRY, LLC	750 NORTHLAKE BLVD	STE 1024	ALTAMONTE SPRINGS	FL	32701	6745	1992321244	10-2700
BIO-MEDICAL APPLICATIONS OF FLORIDA, INC.	4833 SUN N LAKE BLVD		SEBRING	FL	33872	2165	1801908652	10-2694
RAI CARE CENTERS OF FLORIDA I, LLC	12505 STARKEY RD	STE B	LARGO	FL	33773	2617	1114936101	10-2690
BIO-MEDICAL APPLICATIONS OF FLORIDA, INC.	3038 SAINT JOHNS BLUFF RD S		JACKSONVILLE	FL	32246	3710	1750493508	10-2684
FRESENIUS MEDICAL CARE TAMPA, LLC	4553 GUNN HWY	WESTWOOD PLAZA SHOITAMPA	TAMPA	FL	33624	6311	1003371592	10-2681
BIO-MEDICAL APPLICATIONS OF FLORIDA, INC.	6541 SAINT JOHNS AVE		PALATKA	FL	32177	3862	1336251198	10-2676
RENAL CARE GROUP OF THE SOUTHEAST, INC.	1305 W MORENO ST		PENSACOLA	FL	32501	2320	1992817738	10-2501
BIO-MEDICAL APPLICATIONS OF FLORIDA, INC.	444 W MADISON ST		STARKE	FL	32091	3926	1154433910	10-2668
RAI CARE CENTERS OF FLORIDA II, LLC	1344 HIGHWAY 60 E		LAKE WALES	FL	33853	4322	1548279516	10-2689
BIO-MEDICAL APPLICATIONS OF FLORIDA, INC.	1107 MYRA ST	STE 101	JACKSONVILLE	FL	32204	3321	1558473306	10-2662
RAI CARE CENTERS OF FLORIDA II, LLC	1200 E LAKE SILVER DR NE		WINTER HAVEN	FL	33881	4100	1811099914	10-2659
BIO-MEDICAL APPLICATIONS OF FLORIDA, INC.	2561 CORAL WAY		CORAL GABLES	FL	33145	3403	1457463200	10-2653
BIO-MEDICAL APPLICATIONS OF FLORIDA, INC.	10543 SUWANEE PLAZA BLVD		LIVE OAK	FL	32060	1426	1649382490	10-2652
BIO-MEDICAL APPLICATIONS OF FLORIDA, INC.	1944 ATLANTIC BLVD		JACKSONVILLE	FL	32207	3406	1497867238	10-2612
BIO-MEDICAL APPLICATIONS OF FLORIDA, INC.	2200 N ALAFAYA TRL	STE 600	ORLANDO	FL	32826	3995	1326086422	10-2619
BIO-MEDICAL APPLICATIONS OF FLORIDA, INC.	1961 N MAIN ST		GAINESVILLE	FL	32609	3648	1316059165	10-2613
NATIONAL MEDICAL CARE, INC.	10614 LEM TURNER RD		JACKSONVILLE	FL	32218	4562	1609988450	10-2610
BIO-MEDICAL APPLICATIONS OF FLORIDA, INC.	709 SW PORT ST LUCIE BLVD		PORT SAINT LUCIE	FL	34953	2615	1134231988	10-2609
BIO-MEDICAL APPLICATIONS OF FLORIDA, INC.	7170 W 20TH AVE		HIALEAH	FL	33016	1849	1942312780	10-2530
RAI CARE CENTERS OF FLORIDA I, LLC	8661 S US HIGHWAY 1		PORT SAINT LUCIE	FL	34952	3331	1083623078	10-2603
BIO-MEDICAL APPLICATIONS OF FLORIDA, INC.	12000 SW 131ST AVE		MIAMI	FL	33186	6419	1720190572	10-2595
FRESENIUS MEDICAL CARE VERO BEACH, LLC	1515 INDIAN RIVER BLVD	STE A101	VERO BEACH	FL	32960	5667	1891208872	10-2597
BIO-MEDICAL APPLICATIONS OF FLORIDA, INC.	1065 W ORANGE BLOSSOM TRL		APOPKA	FL	32712	3482	1043322894	10-2592
NATIONAL MEDICAL CARE, INC.	9835 LAKE WORTH RD	STE 13	LAKE WORTH	FL	33467	2368	1871695163	10-2594
RAI CARE CENTERS OF FLORIDA I, LLC	29296 US HIGHWAY 19 N	STE 1	CLEARWATER	FL	33761	2104	1932118932	10-2598
BIO-MEDICAL APPLICATIONS OF FLORIDA, INC.	514 MEDICAL OAKS AVE		BRANDON	FL	33511	5961	1881706638	10-2584
BIO-MEDICAL APPLICATIONS OF FLORIDA, INC.	19801 HAMPTON DR		BOCA RATON	FL	33434	2840	1518079375	10-2582
BIO-MEDICAL APPLICATIONS OF FLORIDA, INC.	1510 HIGHWAY 41 N		INVERNESS	FL	34450	2407	1346285152	10-2579
RAI CARE CENTERS OF FLORIDA I, LLC	2501 OHIO AVE		FORT PIERCE	FL	34947	4761	1346259330	10-2574
RAI CARE CENTERS OF ST. PETERSBURG, LLC	635 4TH ST N		SAINT PETERSBURG	FL	33701	2319	1003162496	10-2604
BIO-MEDICAL APPLICATIONS OF FLORIDA, INC.	5550 W FLAGLER ST		CORAL GABLES	FL	33134	1066	1053423806	10-2566
NATIONAL MEDICAL CARE, INC.	40 MEDICAL CENTER AVE		SEBRING	FL	33870	5420	1477665214	10-2564
BIO-MEDICAL APPLICATIONS OF FLORIDA, INC.	7309 W OAKLAND PARK BLVD		Lauderhill	FL	33319	4959	1861504607	10-2559
NATIONAL MEDICAL CARE, INC.	1680 OSCEOLA ELEMENTARY RD	STE B	SAINT AUGUSTINE	FL	32084	5942	1871605626	10-2557
HOMESTEAD ARTIFICIAL KIDNEY CENTER, INC.	99 NE 8TH ST		HOMESTEAD	FL	33030	4605	1811009665	10-2565
RAI CARE CENTERS OF MERRITT ISLAND, LLC	245 S COURTENAY PKWY	STE A	MERRITT ISLAND	FL	32952	4831	1528242849	10-2553
BIO-MEDICAL APPLICATIONS OF FLORIDA, INC.	419 E 1ST ST		SANFORD	FL	32771	1407	1780771998	10-2546
BIO-MEDICAL APPLICATIONS OF FLORIDA, INC.	7910 US HIGHWAY 19 N		PINELLAS PARK	FL	33781	1712	1104938943	10-2519
BIO-MEDICAL APPLICATIONS OF FLORIDA, INC.	650 34TH ST S		SAINT PETERSBURG	FL	33711	1722	1598878274	10-2547
BIO-MEDICAL APPLICATIONS OF FLORIDA, INC.	5902 POINTE WEST BLVD		BRADENTON	FL	34209	5529	1508978354	10-2538
BIO-MEDICAL APPLICATIONS OF FLORIDA, INC.	1750 SW HEALTH PKWY		NAPLES	FL	34109	518	1992817753	10-2534
RAI CARE CENTERS OF FLORIDA I, LLC	1057 S FORT HARRISON AVE		CLEARWATER	FL	33756	3905	1437168440	10-2528
BIO-MEDICAL APPLICATIONS OF FLORIDA, INC.	9193 SW 72ND ST	STE 100	MIAMI	FL	33173	3487	1144332990	10-2522
BIO-MEDICAL APPLICATIONS OF FLORIDA, INC.	1494 NW 7TH ST		MIAMI	FL	33125	3700	1033221874	10-2503
BIO-MEDICAL APPLICATIONS OF FLORIDA, INC.	1775 NW 80TH BLVD		GAINESVILLE	FL	32606	9178	1376588046	10-2512
BIO-MEDICAL APPLICATIONS OF FLORIDA, INC.	2348 SE OCEAN BLVD		STUART	FL	34996	3310	1124120522	10-2525

Legal Name	Mailing Address Line 1	Mailing Address Line 2	City/Town	State	Zip	Mailing Zip+4	NPI - ESRD	Medicare - ESRD
BIO-MEDICAL APPLICATIONS OF FLORIDA, INC.	8770 SW 144TH ST		PALMETTO BAY	FL	33176	7217	1548372394	10-2502
FRESENIUS MEDICAL CARE TAMPA, LLC	3614 W KENNEDY BLVD		TAMPA	FL	33609	2852	1366908691	10-2506
FRESENIUS MEDICAL CARE CASSELBERRY, LLC	775 GATEWAY DR	STE 1010	ALTAMONTE SPRINGS	FL	32714	1524	1285250522	10-2511
ARA-AVENTURA, LLC	19056 NE 29TH AVE		AVENTURA	FL	33180	2802	1386750164	10-2687
BIO-MEDICAL APPLICATIONS OF FLORIDA, INC.	720 N CLYDE MORRIS BLVD		DAYTONA BEACH	FL	32114	1604	1861956773	10-2826
BIO-MEDICAL APPLICATIONS OF FLORIDA, INC.	515 PALM COAST PKWY SW	Suite 2,3,4	PALM COAST	FL	32137	5700	1104380021	10-2867
BIO-MEDICAL APPLICATIONS OF FLORIDA, INC.	14153 YOSEMITE DR	STE 102	HUDSON	FL	34667	8063	1275135741	10-2695
BIO-MEDICAL APPLICATIONS OF FLORIDA, INC.	9332 STATE ROAD 54	STE 306	TRINITY	FL	34655	1810	1295337731	10-2529
FRESENIUS MEDICAL CARE WEST ATLANTIC, LLC	2605 W ATLANTIC AVE	STE C101	DELRAY BEACH	FL	33445	4414	1720628001	68-2624
HOLLYWOOD DIALYSIS, LLC	4000 HOLLYWOOD BLVD	STE 175S	HOLLYWOOD	FL	33021	6775	1558792960	68-2555
MIAMI REGIONAL DIALYSIS CENTER WEST, LLC	900 PARK CENTRE BLVD	STE 400C	MIAMI	FL	33169	5371	1467762146	68-2510
MIAMI-ARA, LLC	100 NW 170TH ST	STE 106	NORTH MIAMI BEACH	FL	33169	5510	1003826090	10-2766
WEST ORANGE MAITLAND DIALYSIS CENTER, LLC	7960 FOREST CITY RD	STE 105	ORLANDO	FL	32810	2938	1396124905	68-2599
WEST ORANGE ORLANDO DIALYSIS CENTER, LLC	828 MERCY DR	STE 2	ORLANDO	FL	32808	7820	1861933699	68-2638
WEST ORANGE WINTER GARDEN DIALYSIS CENTER, LI	1210 E PLANT ST	STE 130	WINTER GARDEN	FL	34787	2995	1174902779	68-2600
FRESENIUS MEDICAL CARE MCDONOUGH, LLC	50 KELLY RD	STE 100	MCDONOUGH	GA	30253	6097	1174125603	85-2552
BIO-MEDICAL APPLICATIONS OF GEORGIA, INC.	145 W HENDRY ST		HINESVILLE	GA	31313	3201	1083229280	85-2583
FRESENIUS MEDICAL CARE NORTHEAST ATLANTA, LLC	2886 MEMORIAL DR SE		ATLANTA	GA	30317	3317	1538727524	85-2566
FRESENIUS MEDICAL CARE LOCUST GROVE, LLC	2855 GA-155 S		LOCUST GROVE	GA	30248		1811552524	85-2564
FRESENIUS MEDICAL CARE NORTH FORSYTH, LLC	3530 ROWE LN		CUMMING	GA	30041	5586	1598231177	85-2563
BIO-MEDICAL APPLICATIONS OF GEORGIA, INC.	112 VILLAGE WALK		DALLAS	GA	30132		1215405030	85-2561
BIO-MEDICAL APPLICATIONS OF GEORGIA, INC.	130 PARKWOOD CIR		CARROLLTON	GA	30117	8353	1669959888	85-2558
BIO-MEDICAL APPLICATIONS OF GEORGIA, INC.	2060 LOWER ROSWELL RD	STE 250	MARIETTA	GA	30068	3388	1124503032	85-2559
BIO-MEDICAL APPLICATIONS OF GEORGIA, INC.	3150 GLYNN AVE		BRUNSWICK	GA	31520	4848	1679051056	85-2557
BIO-MEDICAL APPLICATIONS OF GEORGIA, INC.	1149 CASCADE PKWY SW		ATLANTA	GA	30311	3090	1619475217	
BIO-MEDICAL APPLICATIONS OF GEORGIA, INC.	172 THREE RIVERS DR NE		ROME	GA	30161	4999	1710499512	11-2752
BIO-MEDICAL APPLICATIONS OF GEORGIA, INC.	315 W 10TH ST NE	STE 105	ROME	GA	30165	2676	1841777455	11-2888
BIO-MEDICAL APPLICATIONS OF GEORGIA, INC.	14 CHEROKEE RD	STE A	CEDARTOWN	GA	30125	4381	1972015790	11-2792
BIO-MEDICAL APPLICATIONS OF GEORGIA, INC.	4455 STONE MOUNTAIN HWY		LILBURN	GA	30047	4525	1386172674	85-2535
FRESENIUS MEDICAL CARE REDAN, LLC	8425 MALL PKWY		LITHONIA	GA	30038		1558812131	85-2533
BIO-MEDICAL APPLICATIONS OF GEORGIA, INC.	857 CURTIS PKWY SE		CALHOUN	GA	30701	3688	1780196501	11-2612
BIO-MEDICAL APPLICATIONS OF GEORGIA, INC.	12541 HIGHWAY 27		SUMMERVILLE	GA	30747	5818	1053823864	11-2795
BIO-MEDICAL APPLICATIONS OF GEORGIA, INC.	3138 GOLF RIDGE BLVD		DOUGLASVILLE	GA	30135	1978	1184165789	11-2879
BIO-MEDICAL APPLICATIONS OF GEORGIA, INC.	3441 FENCE RD		DACULA	GA	30019	1219	1174070734	85-2522
BIO-MEDICAL APPLICATIONS OF GEORGIA, INC.	60 SLOPES DR		CARTERSVILLE	GA	30120	7965	1588109169	85-2508
BIO-MEDICAL APPLICATIONS OF GEORGIA, INC.	234 KINGS BAY RD		KINGSLAND	GA	31548	6849	1366802340	85-2513
BIO-MEDICAL APPLICATIONS OF GEORGIA, INC.	5694A OGEECHEE RD		SAVANNAH	GA	31405	9500	1750752176	85-2511
BIO-MEDICAL APPLICATIONS OF GEORGIA, INC.	110 LOGAN CT		ALBANY	GA	31707	3366	1992173835	85-2506
BIO-MEDICAL APPLICATIONS OF GEORGIA, INC.	3602 MARATHON CIR		AUSTELL	GA	30106	6821	1053780338	85-2507
BIO-MEDICAL APPLICATIONS OF GEORGIA, INC.	65 FRANCIS WAY		SHARPSBURG	GA	30277	3588	1275909491	85-2509
BIO-MEDICAL APPLICATIONS OF GEORGIA, INC.	2470 WRIGHTSBORO RD		AUGUSTA	GA	30904	6202	1225412513	85-2500
FMS LAWRENCEVILLE, LLC	595 HURRICANE SHOALS RD NW	STE 202	LAWRENCEVILLE	GA	30046	8761	1679964894	11-2595
FRESENIUS MEDICAL CARE HALL COUNTY, LLC	1492 JESSE JEWELL PKWY SE		GAINESVILLE	GA	30501	3852	1235520461	11-2621
BIO-MEDICAL APPLICATIONS OF GEORGIA, INC.	3801 WOODLAKE DR		HEPHZIBAH	GA	30815	6064	1669850319	11-2613
FRESENIUS MEDICAL CARE WARNER ROBINS, LLC	703 N HOUSTON RD		WARNER ROBINS	GA	31093	2101	1366833972	11-2585
FRESENIUS MEDICAL CARE JONESBORO, LLC	8060 SUMMIT BUSINESS PKWY		JONESBORO	GA	30236	4232	1760899710	11-2897
BIO-MEDICAL APPLICATIONS OF GEORGIA, INC.	2450 MOUNT ZION PKWY		JONESBORO	GA	30236	2500	1568885812	11-2896
FRESENIUS MEDICAL CARE BRASELTON, LLC	2349 SPARTA WAY		BUFORD	GA	30519	2000	1033547328	11-2889
FRESENIUS MEDICAL CARE HONEY CREEK DIALYSIS, LI	11415 BROWN BRIDGE RD		COVINGTON	GA	30016	3360	1720332281	11-2712
FRESENIUS MEDICAL CARE BERKELEY LAKE, LLC	3870 PEACHTREE INDUSTRIAL BLVD	STE 110	DULUTH	GA	30096	1423	1902168628	11-2862
RELIANT RENAL CARE - GEORGIA, LLC	1720 POWDER SPRINGS RD SW		MARIETTA	GA	30064	4899	1831469485	11-2850
BIO-MEDICAL APPLICATIONS OF GEORGIA, INC.	3372 ACWORTH SUMMIT BLVD NW		ACWORTH	GA	30101	5770	1851671507	11-2849

Legal Name	Mailing Address Line 1	Mailing Address Line 2	City/Town	State	Zip	Mailing Zip+4	NPI - ESRD	Medicare - ESRD
FRESENIUS MEDICAL CARE LOGANVILLE, LLC	3431 Highway 81 South		LOGANVILLE	GA	30052	9138	1881935088	11-2755
RAI CARE CENTERS OF GEORGIA I, LLC	1240 HIGHWAY 54 W	STE 408	FAYETTEVILLE	GA	30214	4564	1366764854	11-2838
RAI CARE CENTERS OF STOCKBRIDGE, LLC	500 EAGLES LANDING PKWY		STOCKBRIDGE	GA	30281	7236	1457673949	11-2836
FRESENIUS MEDICAL CARE HONEY CREEK DIALYSIS, LI	1901 HONEY CREEK COMMONS SE		CONYERS	GA	30013	5806	1467773168	11-2835
BIO-MEDICAL APPLICATIONS OF GEORGIA, INC.	1338 VETERANS MEMORIAL HWY SW	STE 200	MABLETON	GA	30126	3116	1811419567	11-2834
FRESENIUS MEDICAL CARE - PAULDING DIALYSIS PAR	3919 ATLANTA HWY		HIRAM	GA	30141	1851	1710211453	11-2830
RAI CARE CENTERS OF GEORGIA I, LLC	1719 MAGNOLIA WAY		AUGUSTA	GA	30909	9482	1235370164	11-2819
FRESENIUS MEDICAL CARE DIALYSIS OF GOLDEN ISLE	475 GATEWAY CENTER BLVD		BRUNSWICK	GA	31525	6742	1982832309	11-2797
BIO-MEDICAL APPLICATIONS OF GEORGIA, INC.	604 TOWNE PARK DR W		RINCON	GA	31326	5180	1194992727	11-2802
FRESENIUS MEDICAL CARE KIDNEY HEALTHCARE, LLC	735 NORTH HISTORIC HWY 441		DEMOREST	GA	30535		1144490889	11-2800
NRA-LAGRANGE, GEORGIA, LLC	140 OLD MILL RD		LAGRANGE	GA	30241	6704	1417134206	11-2798
BIO-MEDICAL APPLICATIONS OF GEORGIA, INC.	3000 MCCRARY CT		EVANS	GA	30809	6138	1720271950	11-2793
NRA-VALDOSTA (NORTH), GEORGIA, LLC	4358 KINGS WAY		VALDOSTA	GA	31602	6921	1558541318	11-2791
BIO-MEDICAL APPLICATIONS OF GEORGIA, INC.	2443 BROOKSTONE CENTRE PKWY	STE B	COLUMBUS	GA	31904	4664	1063619369	11-2786
NRA-PALMETTO, GEORGIA, LLC	500 WALNUT WAY		PALMETTO	GA	30268	8611	1760681506	11-2783
BIO-MEDICAL APPLICATIONS OF GEORGIA, INC.	6085 HILLANDALE DR		LITHONIA	GA	30058	4839	1194843680	11-2785
NORTH GWINNETT DIALYSIS, LLC	185 OLD PEACHTREE RD NW		SUWANEE	GA	30024	2511	1215984000	11-2779
BIO-MEDICAL APPLICATIONS OF GEORGIA, INC.	7840 ROSWELL RD	BLDG. 200, SUITE 210	ATLANTA	GA	30350	6877	1386698579	11-2782
BIO-MEDICAL APPLICATIONS OF GEORGIA, INC.	2721 IRVIN WAY		DECATUR	GA	30030	1720	1871712927	11-2781
NRA-VALDOSTA, GEORGIA, LLC	1115 S PATTERSON ST		VALDOSTA	GA	31601	6347	1194757237	11-2773
BIO-MEDICAL APPLICATIONS OF GEORGIA, INC.	130 PROSPECTER DR		VILLA RICA	GA	30180	1098	1699724922	11-2772
NRA-HOGANSVILLE, GEORGIA, LLC	1002 WILLIAMS ST		HOGANSVILLE	GA	30230	2788	1497703078	11-2769
BIO-MEDICAL APPLICATIONS OF GEORGIA, INC.	105 MELVIN PAGE DR		VIDALIA	GA	30474	9249	1336193192	11-2768
BIO-MEDICAL APPLICATIONS OF GEORGIA, INC.	816 DUKE AVE		WARNER ROBINS	GA	31093	710	1881624625	11-2767
BIO-MEDICAL APPLICATIONS OF GEORGIA, INC.	1355 BRAMPTON AVE		STATESBORO	GA	30458	852	1497707657	11-2766
BIO-MEDICAL APPLICATIONS OF GEORGIA, INC.	1070 BUFORD RD		CUMMING	GA	30041	2720	1831291038	11-2763
NRA-AUGUSTA, GEORGIA, LLC	2841 DEANS BRIDGE RD		AUGUSTA	GA	30906	2704	1073560611	11-2762
FMS LAWRENCEVILLE, LLC	1115 HERRINGTON RD		LAWRENCEVILLE	GA	30044	7503	1689928020	11-2761
LITHONIA-ROCKDALE DIALYSIS, LLC	2701 EVANS MILL RD		LITHONIA	GA	30058	7500	1447362264	11-2759
BIO-MEDICAL APPLICATIONS OF GEORGIA, INC.	108 REDDING DR		BREMEN	GA	30110	2283	1417099821	11-2751
COLLEGE PARK DIALYSIS, LLC	2545 SULLIVAN RD		COLLEGE PARK	GA	30337	6203	1174683577	11-2750
BIO-MEDICAL APPLICATIONS OF GEORGIA, INC.	157 CLINIC AVE	STE 102	CARROLLTON	GA	30117	4454	1699817544	11-2749
BIO-MEDICAL APPLICATIONS OF GEORGIA, INC.	415 S DIXON ST		ALMA	GA	31510	3146	1780175117	11-2744
RENAL CARE GROUP GAINESVILLE, LLC	2565 THOMPSON BRIDGE RD		GAINESVILLE	GA	30501	1723	1376655191	11-2743
BIO-MEDICAL APPLICATIONS OF GEORGIA, INC.	1392 BELLS FERRY RD		MARIETTA	GA	30066	6084	1679685499	11-2738
SMYRNA DIALYSIS CENTER, LLC	2700 HIGHLANDS PKWY SE		SMYRNA	GA	30082	7257	1467564286	11-2737
BIO-MEDICAL APPLICATIONS OF GEORGIA, INC.	2042 WYNNNTON RD		COLUMBUS	GA	31906	2456	1134231954	11-2734
BIO-MEDICAL APPLICATIONS OF GEORGIA, INC.	110 LONDONDERRY CT	STE 100	WOODSTOCK	GA	30188	7361	1043322860	11-2721
BIO-MEDICAL APPLICATIONS OF GEORGIA, INC.	113 MINUS AVE		GARDEN CITY	GA	31408	2119	1689786493	11-2716
BIO-MEDICAL APPLICATIONS OF GEORGIA, INC.	299 PLAZA DR		MONROE	GA	30655	3184	1073625885	11-2718
STONE MOUNTAIN DIALYSIS CENTER, LLC	5723 MEMORIAL DR		STONE MOUNTAIN	GA	30083	3425	1558473371	11-2705
DOUGLAS COUNTY DIALYSIS, LLC	4645 TIMBER RIDGE DR	BLDG 200 / SUITE 140	DOUGLASVILLE	GA	30135	7541	1649382466	11-2694
BIO-MEDICAL APPLICATIONS OF GEORGIA, INC.	312 N RIVER ST		CLAXTON	GA	30417	5920	1316059124	11-2679
BIO-MEDICAL APPLICATIONS OF GEORGIA, INC.	1851 MANCHESTER EXPY		COLUMBUS	GA	31904	6760	1407968217	11-2676
HOLTON DIALYSIS CLINIC, LLC	231 14TH ST NW		ATLANTA	GA	30318	5361	1730291550	11-2672
BIO-MEDICAL APPLICATIONS OF GEORGIA, INC.	1886 STALLION PKWY		AUSTELL	GA	30106	1957	1881706695	11-2668
HENRY DIALYSIS CENTER, LLC	1365 ROCK QUARRY RD	STE 100	STOCKBRIDGE	GA	30281	5014	1821100645	11-2659
BIO-MEDICAL APPLICATIONS OF GEORGIA, INC.	5250 SNAPPFINGER PARK DR		DECATUR	GA	30035	4044	1164534970	11-2658
DIALYSIS AMERICA GEORGIA, LLC	5825 GLENRIDGE DR NE	BUILDING 3, SUITE 150	ATLANTA	GA	30328	5387	1962514778	11-2590
CLAYTON COUNTY DIALYSIS, LLC	181 UPPER RIVERDALE RD SW		RIVERDALE	GA	30274	4919	1003928821	11-2645
NNA OF GEORGIA, INC.	5105 JEFFERSON RD	STE A	ATHENS	GA	30607	1701	1194837914	11-2641
RENAL CARE GROUP GAINESVILLE EAST, LLC	1856 THOMPSON BRIDGE RD	STE 101	GAINESVILLE	GA	30501	1663	1386756104	11-2634

Legal Name	Mailing Address Line 1	Mailing Address Line 2	City/Town	State	Zip	Mailing Zip+4	NPI - ESRD	Medicare - ESRD
RENEX DIALYSIS CLINIC OF SOUTH GEORGIA, INC.	703 E SHOTWELL ST		BAINBRIDGE	GA	39819	4063	1477665297	11-2628
RENEX DIALYSIS CLINIC OF SOUTH GEORGIA, INC.	300 W JACKSON ST		THOMASVILLE	GA	31792	5405	1659483477	11-2601
BIO-MEDICAL APPLICATIONS OF GEORGIA, INC.	2096 MCGEE RD		SNELLVILLE	GA	30078	2911	1700998515	11-2627
DIALYSIS AMERICA GEORGIA, LLC	1260 UPPER HEMBREE RD	STE A	ROSWELL	GA	30076	4611	1053423863	11-2619
NNA OF GEORGIA, INC.	350 PHILIP BLVD		LAWRENCEVILLE	GA	30046	8700	1568574382	11-2622
BIO-MEDICAL APPLICATIONS OF GEORGIA, INC.	1717 WALTON WAY		AUGUSTA	GA	30904	3705	1295837490	11-2720
NNA OF GEORGIA, INC.	929 FALLS RD		TOCCOA	GA	30577	2421	1740392562	11-2541
FRESENIUS MEDICAL CARE HONEY CREEK DIALYSIS, LI	1285 WELLBROOK CIR NE		CONYERS	GA	30012	3873	1972857423	11-2599
BIO-MEDICAL APPLICATIONS OF GEORGIA, INC.	14 ROVING RD		CARTERSVILLE	GA	30121	2216	1528170339	11-2591
BIO-MEDICAL APPLICATIONS OF GEORGIA, INC.	4845 LAVISTA RD		TUCKER	GA	30084	4436	1235241068	11-2563
NATIONAL MEDICAL CARE, INC.	411 HOSPITAL RD		CANTON	GA	30114	2413	1871605600	11-2551
NRA-NEWMAN ACQUISITION, LLC	101 WERZ INDUSTRIAL BLVD		NEWMAN	GA	30263	5803	1194704957	11-2730
BIO-MEDICAL APPLICATIONS OF GEORGIA, INC.	1020 W HILL ST		THOMSON	GA	30824	8152	1043322878	11-2540
BIO-MEDICAL APPLICATIONS OF GEORGIA, INC.	118 OSIGIAN BLVD		WARNER ROBINS	GA	31088	7880	1942312772	11-2531
BIO-MEDICAL APPLICATIONS OF GEORGIA, INC.	1078 PLAZA AVE		EASTMAN	GA	31023	6798	1770695504	11-2519
BIO-MEDICAL APPLICATIONS OF GEORGIA, INC.	1460 E VICTORY DR		SAVANNAH	GA	31404	4108	1457463283	11-2507
BIO-MEDICAL APPLICATIONS OF GEORGIA, INC.	497 WINN WAY	STE 160	DECATUR	GA	30030	1754	1932211760	11-2511
NATIONAL MEDICAL CARE, INC.	1277 KENNESTONE CIR	STE 600	MARIETTA	GA	30066	6029	1053423889	11-2510
BIO-MEDICAL APPLICATIONS OF GEORGIA, INC.	1109 MEDICAL CENTER DR	BLDG H	AUGUSTA	GA	30909	6669	1316059140	11-2501
BIO-MEDICAL APPLICATIONS OF GEORGIA, INC.	1720 PHOENIX PKWY		COLLEGE PARK	GA	30349	5421	1861504698	11-2504
BIO-MEDICAL APPLICATIONS OF GEORGIA, INC.	221 TECHNOLOGY PKWY NW	ATTN: FRESENIUS CARTE	ROME	GA	30165	1369	1851803670	11-2868
BIO-MEDICAL APPLICATIONS OF GEORGIA, INC.	220 UVALDA ST		WAYCROSS	GA	31501	4569	1235620667	11-2518
FRESENIUS KIDNEY CARE COLUMBUS HOME, LLC	711 TALBOTTON RD		COLUMBUS	GA	31904	8908	1326569922	85-2516
FRESENIUS MEDICAL CARE NORTHEAST ATLANTA, LLC	5000 RESEARCH CT	STE 100	SUWANEE	GA	30024	6608	1215598321	85-2571
FRESENIUS KIDNEY CARE GUAM, LLC	781 ROUTE 3	STE 102	DEDEDO	GU	96929	6913		
RENAL CENTERS OF GUAM, LLC	600 HARMON LOOP RD	STE 104	DEDEDO	GU	96929	6536	1346436441	65-2503
RSA - GUAM, LLC	556 E MARINE CORPS DR		HAGATNA	GU	96910	5186	1295910255	65-2500
RSA - GUAM, LLC	736 ROUTE 4	STE 101	SINAJANA	GU	96910	3368	1588849541	65-2501
RSA - TUMON, LLC	1406 N MARINE CORPS DR	STE A	TAMUNING	GU	96913	4310	1790090678	65-2504
USRC FINEGAYAN, LLC	781 ROUTE 3	STE 101	DEDEDO	GU	96929	6913	1881116697	65-2505
LIBERTY DIALYSIS - HAWAII, LLC	95-1105 AINAMAKUA DR	STE 100	MILILANI	HI	96789	6313	1487180097	12-2533
LIBERTY DIALYSIS-HAWAII LLC	500 ALA MOANA BLVD	STE 7302	HONOLULU	HI	96813	4930	1467971465	12-2532
LIBERTY DIALYSIS-HAWAII LLC	4380 LAWEHANA ST	STE 100	HONOLULU	HI	96818	3129	1073060638	12-2530
LIBERTY DIALYSIS-HAWAII LLC	7192 KALANIANAOLE HWY	STE Q101	HONOLULU	HI	96825	1850	1821355504	12-2527
LIBERTY DIALYSIS - HAWAII, LLC	25 KANEOHE BAY DR	STE 230	KAILUA	HI	96734	1711	1487810933	12-2524
LIBERTY DIALYSIS-HAWAII LLC	94-450 MOKUOLA ST	STE 109	WAIPAHAU	HI	96797	3388	1164684825	12-2522
LIBERTY DIALYSIS-HAWAII LLC	3625 HARDING AVE		HONOLULU	HI	96816	3765	1003931494	12-2520
LIBERTY DIALYSIS-NORTH HAWAII LLC	67-1123 MAMALAHOA HWY	STE 112	KAMUELA	HI	96743	8451	1093854622	12-2519
LIBERTY DIALYSIS-HAWAII LLC	2226 LILIHA ST	FL 1	HONOLULU	HI	96817	1600	1740221621	12-2518
LIBERTY DIALYSIS-HAWAII LLC	95 MAUI LANI PKWY		WAILUKU	HI	96793	2416	1932140811	12-2510
LIBERTY DIALYSIS-HAWAII LLC	PO BOX 785		WAIMEA	HI	96796	785	1801832951	12-2516
LIBERTY DIALYSIS-HAWAII LLC	78-6831 ALII DR	STE 336	KAILUA KONA	HI	96740	4408	1134160187	12-2513
LIBERTY DIALYSIS-HAWAII LLC	2230 LILIHA ST	LEVEL B	HONOLULU	HI	96817	1646	1740221621	12-2518
LIBERTY DIALYSIS-HAWAII LLC	2226 LILIHA ST	FL 1	HONOLULU	HI	96817	1600	1740221621	12-2518
LIBERTY DIALYSIS-HAWAII LLC	28 KAMOI ST	STE 400	KAUNAKAKAI	HI	96748		1467507103	12-2517
LIBERTY DIALYSIS-HAWAII LLC	1384 KINOOLE ST		HILO	HI	96720	4138	1851332894	12-2507
LIBERTY DIALYSIS-HAWAII LLC	4405 HONOAPIILANI HWY	STE 208	LAHAINA	HI	96761	9272	1275574170	12-2515
LIBERTY DIALYSIS-HAWAII LLC	3224 ELUA ST		LIHUE	HI	96766	1213	1235171588	12-2511
LIBERTY DIALYSIS-HAWAII LLC	91-2137 FORT WEAVER RD		EWA BEACH	HI	96706	1993	1427099332	12-2512
LIBERTY DIALYSIS-HAWAII LLC	86-080 FARRINGTON HWY	STE 101	WAIANAE	HI	96792	3069	1700828043	12-2514
LIBERTY DIALYSIS-HAWAII LLC	105 MAUI LANI PKWY		WAILUKU	HI	96793	2443	1932140811	12-2510
BIO-MEDICAL APPLICATIONS OF CALIFORNIA, INC.	628 7TH ST		LANAI CITY	HI	96763		1245310259	12-2506

Legal Name	Mailing Address Line 1	Mailing Address Line 2	City/Town	State	Zip	Mailing Zip+4	NPI - ESRD	Medicare - ESRD
LIBERTY DIALYSIS - HAWAII, LLC	2226 LILIHA ST	STE 200	HONOLULU	HI	96817	1605	1447872395	
LIBERTY DIALYSIS-HAWAII LLC	89-102 FARRINGTON HWY		WAIANAE	HI	96792	4101	1124620869	
PACIFIC RENAL CARE FOUNDATION	105 MAUI LANI PKWY		WAILUKU	HI	96793	2443		
RCG MERCY DES MOINES, LLC	9080 UNIVERSITY AVE		WEST DES MOINES	IA	50266	1892	1588221824	16-2569
FRESENIUS KIDNEY CARE NORTH IOWA, LLC	910 N EISENHOWER AVE		MASON CITY	IA	50401	1525	1548616774	16-2562
FRESENIUS KIDNEY CARE NORTH IOWA, LLC	707 GILBERT ST		CHARLES CITY	IA	50616	2703	1770939910	16-2564
FRESENIUS KIDNEY CARE NORTH IOWA, LLC	215 W CALL ST		ALGONA	IA	50511	2306	1912353152	16-2563
FRESENIUS MEDICAL CARE QUAD CITIES, LLC	120 W LOCUST ST		DAVENPORT	IA	52803	2826	1093175457	16-2507
FRESENIUS MEDICAL CARE QUAD CITIES, LLC	4480 UTICA RIDGE RD	STE 1130	BETTENDORF	IA	52722	1644	1174983548	16-2530
FRESENIUS MEDICAL CARE QUAD CITIES, LLC	700 W GROVE ST		MAQUOKETA	IA	52060	2163	1003276478	16-2543
FRESENIUS MEDICAL CARE QUAD CITIES, LLC	311 PARHAM ST		MUSCATINE	IA	52761	2604	1912367392	16-2553
LE MARS AREA DIALYSIS SERVICES, INC.	1 1ST ST SW		LE MARS	IA	51031	3611	1609170257	16-2546
RCG MERCY DES MOINES, LLC	6651 SW 9TH ST		DES MOINES	IA	50315	6138	1740393883	16-2535
FRESENIUS MEDICAL CARE OTTUMWA, LLC	1110 N QUINCY AVE	STE 44	OTTUMWA	IA	52501	3884	1639634207	16-2538
FRESENIUS MEDICAL CARE CLINE DIALYSIS, LLC	1040 N 18TH ST		CENTERVILLE	IA	52544	1118	1164768099	16-2556
QUALICENTERS SIOUX CITY, LLC	4000 INDIAN HILLS DR		SIOUX CITY	IA	51108	1418	1942315783	16-2525
QUALICENTERS SIOUX CITY, LLC	2530 GLENN AVE		SIOUX CITY	IA	51106	2768	1609981448	16-2515
RCG MERCY DES MOINES, LLC	95 UNIVERSITY AVE	STE 11	DES MOINES	IA	50314	3120	1518970417	16-2532
IDAHO KIDNEY CENTER-BLACKFOOT LLC	245 POPLAR ST		BLACKFOOT	ID	83221		1467480582	13-2515
BOISE DIALYSIS PARTNERS II, LLC	1109 W MYRTLE ST	STE 120	BOISE	ID	83702	6971	1427472141	13-2528
TFLD PARTNERS. LLC	350 N HAVEN DR		TWIN FALLS	ID	83301	5788	1154669695	13-2526
INLAND NORTHWEST RENAL CARE GROUP, LLC	7600 N MINERAL DR	STE 850	COEUR D ALENE	ID	83815	7783	1821278201	13-2525
LDCD, LLC	4620 ENTERPRISE WAY	STE 101	CALDWELL	ID	83605	6764	1255643243	13-2523
SPLD LLC	1210 WASHINGTON AVE		SANDPOINT	ID	83864	5052	1285890681	13-2522
INLAND NW RENAL CARE GROUP - GRITMAN MEDICA	723 S MAIN ST		MOSCOW	ID	83843	3041	1538306428	13-2520
LIBERTY DIALYSIS-NAMPA LLC	280 W GEORGIA AVE		NAMPA	ID	83686	2835	1396802070	13-2516
LIBERTY DIALYSIS-IDAHO FALLS LLC	2381 E SUNNYSIDE RD		IDAHO FALLS	ID	83404	7521	1487692950	13-2514
BOISE DIALYSIS LLC	3525 E LOUISE DR		MERIDIAN	ID	83642	6303	1639115785	13-2512
POCATELLO MED PARTNERS LLC	333 KNUDSEN BLVD		CHUBBUCK	ID	83202	4718	1275577025	13-2511
INLAND NORTHWEST RENAL CARE GROUP, LLC	1300 E MULLAN AVE	STE 1200	POST FALLS	ID	83854	6057	1821100637	13-2508
INLAND NORTHWEST RENAL CARE GROUP, LLC	2100 IRONWOOD CT	STE A	COEUR D ALENE	ID	83814	2698	1912019720	13-2507
FRESENIUS MEDICAL CARE IDAHO FALLS, LLC	3193 S SOUTH FORK BLVD		IDAHO FALLS	ID	83402	1296	1295352391	
FRESENIUS MEDICAL CARE SNAKE RIVER, LLC	3195 S BOULEVARD		IDAHO FALLS	ID	83404	7139	1265041479	
FRESENIUS MEDICAL CARE OF ILLINOIS, LLC	1946 GRAND AVE		GRANITE CITY	IL	62040	4613	1710511399	14-2870
FRESENIUS MEDICAL CARE NEW LENOX, LLC	662 CEDAR CROSSINGS DR		NEW LENOX	IL	60451	5200	1033741608	14-2868
FRESENIUS MEDICAL CARE EAST PEORIA HOME, LLC	415 RICHLAND ST		EAST PEORIA	IL	61611	2476	1467016709	14-2859
FRESENIUS MEDICAL CARE ELGIN, LLC	770 N MCLEAN BLVD		SOUTH ELGIN	IL	60177	1429	1477029213	14-2856
FRESENIUS MEDICAL CARE SPRINGFIELD EAST, LLC	140 S MARTIN LUTHER KING JR DR		SPRINGFIELD	IL	62703	1114	1144712100	14-2853
FRESENIUS MEDICAL CARE NAPERBROOK, LLC	7550 JANES AVE		WOODRIDGE	IL	60517	2926	1982117768	14-2845
FRESENIUS MEDICAL CARE MOUNT PROSPECT, LLC	1710 W GOLF RD		MT PROSPECT	IL	60056	4071	1801301866	14-2843
FRESENIUS MEDICAL CARE ZION, LLC	1920 N. SHERIDAN RD		ZION	IL	60099	1890	1205383296	14-2841
FRESENIUS MEDICAL CARE OF ILLINOIS, LLC	6525 W MAIN ST		BELLEVILLE	IL	62223	3703	1467971333	14-2839
FRESENIUS MEDICAL CARE EAST AURORA, LLC	810 N FARNSWORTH AVE		AURORA	IL	60505	2438	1013436781	14-2837
FRESENIUS MEDICAL CARE SCHAUMBURG, LLC	815 W WISE RD		SCHAUMBURG	IL	60193	3819	1265981021	14-2836
FRESENIUS MEDICAL CARE CHICAGOLAND, LLC	15 E INDEPENDENCE DR		CHICAGO HEIGHTS	IL	60411	4198	1033644497	14-2832
FRESENIUS MEDICAL CARE CHICAGOLAND, LLC	9924 S VINCENNES AVE		CHICAGO	IL	60643	1303	1649790510	14-2827
FRESENIUS MEDICAL CARE CHICAGOLAND, LLC	8901 S KEDZIE AVE		EVERGREEN PARK	IL	60805	1222	1467992651	14-2823
FRESENIUS MEDICAL CARE KOKE MILL, LLC	2550 S KOKE MILL RD		SPRINGFIELD	IL	62711	9617	1598212177	14-2819
FRESENIUS MEDICAL CARE OF ILLINOIS, LLC	3520 W GRAND AVE		CHICAGO	IL	60651	4009	1639628415	14-2821
FRESENIUS MEDICAL CARE CHICAGOLAND, LLC	4616 S BISHOP ST		CHICAGO	IL	60609	3240	1700251451	14-2815
FRESENIUS MEDICAL CARE SUMMIT, LLC	7320 W ARCHER AVE		SUMMIT	IL	60501	1230	1336507037	14-2802
FRESENIUS MEDICAL CARE LEMONT, LLC	16177 W 127TH ST		LEMONT	IL	60439	7501	1720448848	14-2798

Legal Name	Mailing Address Line 1	Mailing Address Line 2	City/Town	State	Zip	Mailing Zip+4	NPI - ESRD	Medicare - ESRD
FRESENIUS MEDICAL CARE CHICAGOLAND, LLC	215 S ABERDEEN ST		CHICAGO	IL	60607	2901	1245606367	14-2809
FRESENIUS MEDICAL CARE QUAD CITIES, LLC	400 JOHN DEERE RD		MOLINE	IL	61265	6898	1821458282	14-2526
FRESENIUS MEDICAL CARE QUAD CITIES, LLC	600 N COLLEGE AVE	STE 150	GENESEO	IL	61254	1092	1548620909	14-2592
FRESENIUS MEDICAL CARE QUAD CITIES, LLC	101 W 2ND ST	STE 200	DIXON	IL	61021	3050	1811357288	14-2645
FRESENIUS MEDICAL CARE QUAD CITIES, LLC	409 NW 9TH AVE		ALEDO	IL	61231	1258	1629438098	14-2658
FRESENIUS MEDICAL CARE QUAD CITIES, LLC	880 CROSTOWN AVE		SILVIS	IL	61282	1621	1780044156	14-2675
FRESENIUS MEDICAL CARE QUAD CITIES, LLC	2623 17TH ST		ROCK ISLAND	IL	61201	5345	1043670417	14-2703
FRESENIUS MEDICAL CARE LAKE COUNTY, LLC	50 TOWER CT	STE B	GURNEE	IL	60031	3376	1518352467	14-2549
FRESENIUS MEDICAL CARE LAKE COUNTY, LLC	401 W NIPPERSINK RD		ROUND LAKE	IL	60073	3280	1578958435	14-2616
FRESENIUS MEDICAL CARE LAKE COUNTY, LLC	311 W DEPOT ST	STE H	ANTIOCH	IL	60002	1500	1972999860	14-2673
FRESENIUS MEDICAL CARE LAKE COUNTY, LLC	4312 W ELM ST		MCHENRY	IL	60050	4003	1760878656	14-2672
FRESENIUS MEDICAL CARE LAKE COUNTY, LLC	110 N WEST ST		WAUKEGAN	IL	60085	4330	1205222197	14-2727
FRESENIUS MEDICAL CARE OF ILLINOIS, LLC	1657 OLD SKOKIE RD		HIGHLAND PARK	IL	60035	2349	1578964565	14-2782
FRESENIUS MEDICAL CARE WEST FRANKFORT HOME, LLC	5 W FRANKFORT PLZ		WEST FRANKFORT	IL	62896	4964	1124457965	14-2780
NXSTAGE OAK BROOK, LLC	1600 16TH ST	STE 13	OAK BROOK	IL	60523	1302	1669807798	14-2779
FRESENIUS MEDICAL CARE NORMAL, LLC	1531 E COLLEGE AVE	STE 1	NORMAL	IL	61761	6195	1124441340	14-2778
FRESENIUS MEDICAL CARE DES PLAINES, LLC	1625 OAKTON PL		DES PLAINES	IL	60018	2002	1629411269	14-2774
FRESENIUS MEDICAL CARE OAK FOREST, LLC	5340A WEST 159TH ST	1ST FLOOR	OAK FOREST	IL	60452		1255763181	14-2764
FRESENIUS MEDICAL CARE NAPERBROOK, LLC	2451 S WASHINGTON ST		NAPERVILLE	IL	60565	5419	1417298498	14-2765
FRESENIUS MEDICAL CARE LOGAN SQUARE, LLC	2721 N SPAULDING AVE		CHICAGO	IL	60647	1338	1457690604	14-2766
FRESENIUS MEDICAL CARE SOUTH DEERING, LLC	10559 S TORRENCE AVE		CHICAGO	IL	60617	6154	1356696454	14-2756
FRESENIUS MEDICAL CARE CICERO, LLC	3000 S CICERO AVE		CICERO	IL	60804	3638	1184969628	14-2754
FRESENIUS MEDICAL CARE OF PLAINFIELD, LLC	721 E JACKSON ST		JOLIET	IL	60432	2560	1124388624	14-2739
FRESENIUS MEDICAL CARE CHATHAM, LLC	8710 S HOLLAND RD		CHICAGO	IL	60620	1332	1821363052	14-2744
FRESENIUS MEDICAL CARE RIVER FOREST, LLC	103 FOREST AVE		RIVER FOREST	IL	60305	2003	1912202953	14-2735
FRESENIUS MEDICAL CARE OF ILLINOIS, LLC	1402 TOWNLINE RD		MUNDELEIN	IL	60060	4433	1760761316	14-2731
FRESENIUS MEDICAL CARE WEST WILLOW, LLC	1444 W WILLOW ST		CHICAGO	IL	60642	1524	1437458734	14-2730
FRESENIUS MEDICAL CARE BATAVIA, LLC	2580 W FABYAN PKWY		BATAVIA	IL	60510	1572	1992094718	14-2729
FRESENIUS MEDICAL CARE ELGIN, LLC	2130 POINT BLVD	STE 800	ELGIN	IL	60123	9219	1558618678	14-2726
FRESENIUS MEDICAL CARE OF ILLINOIS, LLC	219 E 34TH ST		STEGER	IL	60475	1201	1043510217	14-2725
FRESENIUS MEDICAL CARE PALATINE, LLC	691 E DUNDEE RD		PALATINE	IL	60074	2817	1548567373	14-2723
FRESENIUS MEDICAL CARE LOMBARD, LLC	1940 SPRINGER DR		LOMBARD	IL	60148	6419	1952627259	14-2722
FRESENIUS MEDICAL CARE CHICAGOLAND, LLC	6201 W 63RD ST		CHICAGO	IL	60638	5009	1447683719	14-2713
FRESENIUS MEDICAL CARE OF ILLINOIS, LLC	405 LAKE COOK RD	STE A13	DEERFIELD	IL	60015	5284	1316188956	14-2710
FRESENIUS MEDICAL CARE OF PLAINFIELD, LLC	2320 MICHAS DR		PLAINFIELD	IL	60586	5045	1013158989	14-2707
METROPOLIS DIALYSIS SERVICES, LLC	20 HOSPITAL DR		METROPOLIS	IL	62960	2462	1255648267	14-2705
FRESENIUS MEDICAL CARE SANDWICH, LLC	1310 N MAIN ST	STE 105	SANDWICH	IL	60548	1395	1063674711	14-2700
FRESENIUS MEDICAL CARE OF ILLINOIS, LLC	1859 N NELTNOR BLVD		WEST CHICAGO	IL	60185	5900	1700049624	14-2702
FRESENIUS MEDICAL CARE OF ILLINOIS, LLC	210 E CALHOUN ST		MACOMB	IL	61455	1504	1639320195	14-2591
FRESENIUS MEDICAL CARE OF ILLINOIS, LLC	2356 N BLOOMINGTON ST		STREATOR	IL	61364	1308	1275709727	14-2695
FRESENIUS MEDICAL CARE JOLIET HOME, LLC	95 N 129TH INFANTRY DR		JOLIET	IL	60435	5134	1750696290	14-2694
FRESENIUS MEDICAL CARE CHICAGOLAND, LLC	132 W 111TH ST		CHICAGO	IL	60628	4215	1114354826	14-2690
RENAL CARE GROUP CHICAGO UPTOWN, LLC	4700 N MARINE DR	STE 200	CHICAGO	IL	60640	7974	1992986723	14-2692
DIALYSIS CENTERS OF AMERICA - ILLINOIS, INC.	8910 W 192ND ST	STE AB	MOKENA	IL	60448	8110	1942496120	14-2689
ROSS DIALYSIS-ENGLEWOOD, LLC	946 W 63RD STREET		CHICAGO	IL	60621	1943	1376524637	14-2670
FRESENIUS MEDICAL CARE OF ILLINOIS, LLC	1340 S DAMEN AVE		CHICAGO	IL	60608	1169	1538100862	14-2681
FRESENIUS MEDICAL CARE CHICAGOLAND, LLC	4008 N BROADWAY ST	STE 1200	CHICAGO	IL	60613	2111	1184057457	14-2679
FRESENIUS MEDICAL CARE OF ILLINOIS, LLC	516 W 5TH AVE		NAPERVILLE	IL	60563	2901	1770593808	14-2678
FRESENIUS MEDICAL CARE OF ILLINOIS, LLC	1051 STATION DR		OSWEGO	IL	60543	5008	1679661342	14-2677
RENAL CARE GROUP CHICAGO SOUTHSIDE, LLC	11630 S KEDZIE AVE		MERRIONETTE PARK	IL	60803	6302		14-2667
DIALYSIS CENTERS OF AMERICA - ILLINOIS, INC.	12 WOLFER INDUSTRIAL PARK		SPRING VALLEY	IL	61362	9702	1265548192	14-2564
FRESENIUS MEDICAL CARE LAKE BLUFF, LLC	101 WAUKEGAN RD	STE 700	LAKE BLUFF	IL	60044	1687	1386171171	14-2669

Legal Name	Mailing Address Line 1	Mailing Address Line 2	City/Town	State	Zip	Mailing Zip+4	NPI - ESRD	Medicare - ESRD
RENAL CARE GROUP CHICAGO SOUTHSIDE, LLC	11630 S KEDZIE AVE		MERRIONETTE PARK	IL	60803	6302	1710077219	14-2667
FRESENIUS MEDICAL CARE NORMAL, LLC	1404 EASTLAND DR	STE 103	BLOOMINGTON	IL	61701	7904	1568845576	14-2652
DIALYSIS CENTERS OF AMERICA - ILLINOIS, INC.	1601 MERCURY CT	3A	OTTAWA	IL	61350	9323	1447368360	14-2656
WSKC DIALYSIS SERVICES, INC.	4800 W CHICAGO AVE	STE 2A	CHICAGO	IL	60651	3223	1730294588	14-2653
FRESENIUS MEDICAL CARE CHICAGOLAND, LLC	4811 W 77TH ST		BURBANK	IL	60459	1586	1366875635	14-2641
RAI CARE CENTERS OF ILLINOIS I, LLC	160 N MAIN ST		BREESE	IL	62230	1630	1770676363	14-2637
FRESENIUS MEDICAL CARE CHICAGOLAND, LLC	9371 N MILWAUKEE AVE		NILES	IL	60714	1303	1275966541	14-2559
WSKC DIALYSIS SERVICES, INC.	6300 KINGERY HWY	STE 408	WILLOWBROOK	IL	60527	2271	1467567214	14-2632
DUPAGE DIALYSIS LTD.	2400 WOLF RD	STE 101A	WESTCHESTER	IL	60154	5635	1922013895	14-2520
WSKC DIALYSIS SERVICES, INC.	3410 W VAN BUREN ST		CHICAGO	IL	60624	3358	1649385493	14-2631
WSKC DIALYSIS SERVICES, INC.	12250 S CICERO AVE	STE 105	ALSIP	IL	60803	2946	1821103672	14-2630
BIO-MEDICAL APPLICATIONS OF ILLINOIS, INC.	900 SKYLINE DR	STE 200	MARION	IL	62959	4974	1508971342	14-2627
DIALYSIS CENTERS OF AMERICA - ILLINOIS, INC.	2953 CENTRAL ST	FL 1	EVANSTON	IL	60201	1245	1508971359	14-2621
WSKC DIALYSIS SERVICES, INC.	130 E ARMY TRAIL RD		GLENDALE HEIGHTS	IL	60139	1647	1558476309	14-2617
DIALYSIS CENTERS OF AMERICA - ILLINOIS, INC.	9332 SKOKIE BLVD		SKOKIE	IL	60077	1309	1063527810	14-2618
WSKC DIALYSIS SERVICES, INC.	455 MERCY LN		AURORA	IL	60506	2462	1760597504	14-2515
DIALYSIS CENTERS OF AMERICA - ILLINOIS, INC.	804 W MADISON ST		PONTIAC	IL	61764	1624	1518072362	14-2611
DIALYSIS CENTERS OF AMERICA - ILLINOIS, INC.	10405 N JULIET CT		PEORIA	IL	61615	1152	1245345099	14-2613
FRESENIUS MEDICAL CARE CHICAGOLAND, LLC	17524 E CARRIAGEWAY DR	STE 4	HAZEL CREST	IL	60429	2188	1720411093	14-2607
FRESENIUS MEDICAL CARE MIDWEST HOME DIALYSIS	501 W LAKE ST	STE 201	ELMHURST	IL	60126	1419		142606
WSKC DIALYSIS SERVICES, INC.	329 REMINGTON BLVD	STE 110	BOLINGBROOK	IL	60440	5894	1588779326	14-2605
DIALYSIS CENTERS OF AMERICA - ILLINOIS, INC.	710 N FAIRBANKS CT	OLSON PAVILION, 4-200	CHICAGO	IL	60611	3013	1073628822	14-2597
DIALYSIS CENTERS OF AMERICA - ILLINOIS, INC.	133 E BRUSH HILL RD	STE 410	ELMHURST	IL	60126	5662	1427163278	14-2612
DIALYSIS CENTERS OF AMERICA - ILLINOIS, INC.	1830 S 44TH ST		DECATUR	IL	62521	5147	1982719738	14-2603
WSKC DIALYSIS SERVICES, INC.	911 W NORTH AVE		MELROSE PARK	IL	60160	1516	1104931948	14-2602
WSKC DIALYSIS SERVICES, INC.	1111 E 87TH ST	STE 700	CHICAGO	IL	60619	7038	1669587408	14-2601
WSKC DIALYSIS SERVICES, INC.	3825 HIGHLAND AVE	STE 102	DOWNERS GROVE	IL	60515	1560	1114032950	14-2503
BIO-MEDICAL APPLICATIONS OF ILLINOIS, INC.	825 SUNSET AVE		DU QUOIN	IL	62832	1913	1518072354	14-2595
WSKC DIALYSIS SERVICES, INC.	901 BIESTERFIELD RD	STE 401	ELK GROVE VILLAGE	IL	60007	7331	1629186549	14-2594
FRESENIUS MEDICAL CARE PLAINFIELD NORTH, LLC	24024 W RIVERWALK CT		PLAINFIELD	IL	60544	7127	1558812057	14-2596
WSKC DIALYSIS SERVICES, INC.	901 BIESTERFIELD RD	STE 400	ELK GROVE VILLAGE	IL	60007	7331	1023123866	14-2507
BIO-MEDICAL APPLICATIONS OF ILLINOIS, INC.	102 MEMORIAL DR		CHESTER	IL	62233	1470	1265547004	14-2589
RENAL RESEARCH INSTITUTE, LLC	1405 W PARK ST	STE 100	URBANA	IL	61801	2356	1568688109	14-2588
RENAL RESEARCH INSTITUTE, LLC	901 W UNIVERSITY AVE	STE 302	URBANA	IL	61801	2779	1457608416	14-2781
WSKC DIALYSIS SERVICES, INC.	12200 WESTERN AVE	STE 120	BLUE ISLAND	IL	60406	3507	1396850137	14-2539
DIALYSIS CENTERS OF AMERICA - ILLINOIS, INC.	5401 S WENTWORTH AVE	STE 18	CHICAGO	IL	60609	6349	1174638928	14-2555
RAI CARE CENTERS OF ILLINOIS I, LLC	124 REGENCY PARK	STE 1	O FALLON	IL	62269	1994	1588758239	14-2558
DIALYSIS CENTERS OF AMERICA - ILLINOIS, INC.	230 W SOUTH ST		KEWANEE	IL	61443	3685	1255446001	14-2578
DIALYSIS CENTERS OF AMERICA - ILLINOIS, INC.	9160 W 159TH ST		ORLAND PARK	IL	60462	5648	1265547012	14-2550
DIALYSIS CENTERS OF AMERICA - ILLINOIS, INC.	1601 MERCURY CT	STE 3	OTTAWA	IL	61350	9333	1346355195	14-2576
FRESENIUS MEDICAL CARE GALESBURG, LLC	725 N SEMINARY ST		GALESBURG	IL	61401	2849	1346586278	14-2579
RAI CARE CENTERS OF ILLINOIS II, LLC	1112 CENTRE WEST DR		SPRINGFIELD	IL	62704	2100	1437244027	14-2546
DIALYSIS CENTERS OF AMERICA - ILLINOIS, INC.	410 W ROMEO B GARRETT AVE		PEORIA	IL	61605	2401	1437264280	14-2574
BIO-MEDICAL APPLICATIONS OF ILLINOIS, INC.	275 SMALL ST		HARRISBURG	IL	62946	3352	1801901640	14-2573
DIALYSIS CENTERS OF AMERICA - ILLINOIS, INC.	3521 VETERANS DR		PEKIN	IL	61554	9300	1528173374	14-2571
FRESENIUS MEDICAL CARE CHICAGOLAND, LLC	2420 E 79TH ST		CHICAGO	IL	60649	5112	1821421199	14-2572
DIALYSIS CENTERS OF AMERICA - ILLINOIS, INC.	1717 S WABASH AVE		CHICAGO	IL	60616	1219	1700991551	14-2569
FRESENIUS MEDICAL CARE CHICAGOLAND, LLC	6535 S WESTERN AVE		CHICAGO	IL	60636	2410	1740613017	14-2566
DIALYSIS CENTERS OF AMERICA - ILLINOIS, INC.	340 S AVENUE B		CANTON	IL	61520	3047	1891800645	14-2565
FRESENIUS MEDICAL CARE NORMAL, LLC	1505 EASTLAND DR	MEDICAL PLAZA LOWER	BLOOMINGTON	IL	61701	3534	1326420563	14-2563
WSKC DIALYSIS SERVICES, INC.	450 E ROOSEVELT RD	STE 101	WEST CHICAGO	IL	60185	3905	1790715704	14-2509
FRESENIUS MEDICAL CARE CHICAGOLAND, LLC	6 N 9TH AVE		MELROSE PARK	IL	60160	4139	1013340389	14-2554

Legal Name	Mailing Address Line 1	Mailing Address Line 2	City/Town	State	Zip	Mailing Zip+4	NPI - ESRD	Medicare - ESRD
WSKC DIALYSIS SERVICES, INC.	7531 S STONY ISLAND AVE		CHICAGO	IL	60649	3954	1487769220	14-2516
WSKC DIALYSIS SERVICES, INC.	4248 COMMERCIAL WAY		GLENVIEW	IL	60025	3573	1932214772	14-2551
WSKC DIALYSIS SERVICES, INC.	3134 W 76TH ST		CHICAGO	IL	60652	1968	1922113760	14-2508
FRESENIUS MEDICAL CARE CHICAGOLAND, LLC	3150 W HIGGINS RD	STE 190	HOFFMAN ESTATES	IL	60169	7249	1386086916	14-2547
FRESENIUS MEDICAL CARE CHICAGOLAND, LLC	17225 PAXTON AVE		SOUTH HOLLAND	IL	60473	3757	1962835181	14-2542
DIALYSIS CENTERS OF AMERICA - ILLINOIS, INC.	2601 HARLEM AVE		BERWYN	IL	60402	2100	1629183470	14-2533
DIALYSIS CENTERS OF AMERICA - ILLINOIS, INC.	2277 W HOWARD ST		CHICAGO	IL	60645	1922	1710092564	14-2522
FRESENIUS MEDICAL CARE CHICAGOLAND, LLC	2620 W ADDISON ST		CHICAGO	IL	60618	5905	1215379961	14-2531
WSKC DIALYSIS SERVICES, INC.	518 N AUSTIN AVE	5TH FL.	OAK PARK	IL	60302	2507	1538275466	14-2530
FRESENIUS MEDICAL CARE CHICAGOLAND, LLC	4180 WINNETKA AVE		ROLLING MEADOWS	IL	60008	1375	1477986743	14-2525
FRESENIUS MEDICAL CARE CHICAGOLAND, LLC	825 W 35TH ST		CHICAGO	IL	60609	1511	1114350485	14-2524
DIALYSIS CENTERS OF AMERICA - ILLINOIS, INC.	4815 MIDLOTHIAN TPKE		CRESTWOOD	IL	60445	2129	1356456107	14-2538
DIALYSIS CENTERS OF AMERICA - ILLINOIS, INC.	3300 N MAIN ST		EAST PEORIA	IL	61611	1562	1083729834	14-2562
FRESENIUS MEDICAL CARE RIVER FOREST, LLC	733 MADISON ST		OAK PARK	IL	60302	4419	1558615062	14-2504
FRESENIUS MEDICAL CARE CHICAGOLAND, LLC	4943 W BELMONT AVE		CHICAGO	IL	60641	4332	1093148363	14-2523
FRESENIUS MEDICAL CARE CHICAGOLAND, LLC	4701 N CUMBERLAND AVE	STE 15-18A	NORRIDGE	IL	60706	4277	1659704922	14-2521
FRESENIUS MEDICAL CARE CHICAGOLAND, LLC	9200 S SOUTH CHICAGO AVE		CHICAGO	IL	60617	4512	1194158469	14-2519
SSKG, INC.	2609 LINCOLN HWY		OLYMPIA FIELDS	IL	60461	1801	1144251158	14-2517
FRESENIUS MEDICAL CARE WEST METRO, LLC	1044 N MOZART ST	STE 3	CHICAGO	IL	60622	4477	1871146761	14-2536
FRESENIUS MEDICAL CARE SUMMIT, LLC	1806 W HUBBARD ST		CHICAGO	IL	60622	6235	1467907196	14-2506
BIO-MEDICAL APPLICATIONS OF ILLINOIS, INC.	1425 E MAIN ST		CARBONDALE	IL	62901	3141	1720193584	14-2514
FRESENIUS MEDICAL CARE CHICAGOLAND, LLC	557 W POLK ST	STE 100	CHICAGO	IL	60607	4389	1104268721	14-2502
FRESENIUS MEDICAL CARE CHICAGOLAND, LLC	4800 N KILPATRICK AVE		CHICAGO	IL	60630	1725	1851723803	14-2501
BIO-MEDICAL APPLICATIONS OF ILLINOIS, INC.	7 PROFESSIONAL DR		ALTON	IL	62002	5067	1710093646	14-2535
FRESENIUS MEDICAL CARE NORMAL, LLC	3901 GENERAL ELECTRIC RD	STE 1	BLOOMINGTON	IL	61704	4195	1881245405	14-2846
FRESENIUS MEDICAL CARE SURF ROAD HOME DIALYS	2845 N Sheridan Road	SUITE 703	CHICAGO	IL	60657	7227	1790371698	14-2724
RENAL RESEARCH INSTITUTE, LLC	1405 W PARK ST	STE 100	URBANA	IL	61801	2356		14-2588
FRESENIUS MEDICAL CARE KYANA, LLC	604 MOUNT TABOR RD		NEW ALBANY	IN	47150	2211	1942858436	15-2705
FRESENIUS MEDICAL CARE NORTH ELKHART, LLC	801 W BRISTOL ST		ELKHART	IN	46514	2956	1982263398	15-2703
BIO-MEDICAL APPLICATIONS OF INDIANA, INC.	5526 E HIGHWAY 62		JEFFERSONVILLE	IN	47130	8735	1790298016	15-2695
FRESENIUS MEDICAL CARE INDIANA, LLC	9140 Harrison Park Dr.		INDIANAPOLIS	IN	46216		1548779663	15-2696
FRESENIUS MEDICAL CARE INDIANA, LLC	6826 MADISON AVE		INDIANAPOLIS	IN	46227	5000	1962943019	15-2691
FRESENIUS MEDICAL CARE GRIFFITH, LLC	926 N BROAD ST		GRIFFITH	IN	46319	1528	1790161636	15-2669
BIO-MEDICAL APPLICATIONS OF INDIANA, INC.	1705 E INDUSTRIAL DR		TERRE HAUTE	IN	47802	9130	1912312737	15-2667
FRESENIUS MEDICAL CARE SOUTH BEND, LLC	320 S SAINT JOSEPH ST		SOUTH BEND	IN	46601	2308	1740621689	15-2660
FRESENIUS MEDICAL CARE FISHERS, LLC	13648 OLIVIA WAY		FISHERS	IN	46037	7687	1831454230	15-2654
FRESENIUS MEDICAL CARE NEPHROLOGY PARTNERS	12257 KARISA DR	STE 1	GOSHEN	IN	46526	6942	1376879957	15-2643
FRESENIUS MEDICAL CARE NAK SCOTT COUNTY, LLC	130 WESTAVIA BLVD		SCOTTSBURG	IN	47170	5953	1518267566	15-2641
FRESENIUS MEDICAL CARE FORT WAYNE, LLC	25 W 2ND ST		PERU	IN	46970	2160	1154742120	15-2638
BIO-MEDICAL APPLICATIONS OF INDIANA, INC.	4021 W KILGORE AVE		MUNCIE	IN	47304	4815	1184874398	15-2634
FRESENIUS MEDICAL CARE BLUFFTON, LLC	1100 S MAIN ST		BLUFFTON	IN	46714	3615	1104088509	15-2640
FRESENIUS MEDICAL CARE NW INDIANA, LLC	1330 S WISCONSIN ST		HOBART	IN	46342	5502	1679827133	15-2631
FRESENIUS MEDICAL CARE NW INDIANA, LLC	2150 GETTLER ST		DYER	IN	46311	2380	1669726170	15-2632
BIO-MEDICAL APPLICATIONS OF INDIANA, INC.	1805 S ANDERSON ST		ELWOOD	IN	46036	3323	1538355748	15-2626
BIO-MEDICAL APPLICATIONS OF INDIANA, INC.	999 N MICHIGAN AVE		GREENSBURG	IN	47240	1487	1750566980	15-2624
BIO-MEDICAL APPLICATIONS OF INDIANA, INC.	1159 W JEFFERSON ST	STE 201	FRANKLIN	IN	46131	2795	1184827180	15-2621
LIBERTY DIALYSIS-HAMMOND LLC	7214 CALUMET AVE		HAMMOND	IN	46324	2408	1396924379	15-2623
BIO-MEDICAL APPLICATIONS OF INDIANA, INC.	1141 HOSPITAL DR NW	STE B-1	CORYDON	IN	47112	2164	1427248640	15-2622
BIO-MEDICAL APPLICATIONS OF INDIANA, INC.	316 MEDIC WAY		GREENCASTLE	IN	46135	2296	1043416449	15-2618
FMS NEPHROLOGY PARTNERS NORTH CENTRAL INDI/	250 E DAY RD	STE 300A	MISHAWAKA	IN	46545	3440	1205163276	15-2612
FMS NEPHROLOGY PARTNERS NORTH CENTRAL INDI/	2855 MILLER DR	STE 209	PLYMOUTH	IN	46563	8096	1851628929	15-2611
FRESENIUS MEDICAL CARE INDIANA, LLC	12400 N MERIDIAN ST	STE 200	CARMEL	IN	46032	4601	1841659943	15-2609

Legal Name	Mailing Address Line 1	Mailing Address Line 2	City/Town	State	Zip	Mailing Zip+4	NPI - ESRD	Medicare - ESRD
LIBERTY DIALYSIS-LEBANON LLC	2485 N LEBANON ST		LEBANON	IN	46052	1186	1700931714	15-2610
LIBERTY DIALYSIS - LAFAYETTE, LLC	810 S 6TH ST	STE I	MONTICELLO	IN	47960	8201	1518057918	15-2602
FRESENIUS MEDICAL CARE NEPHROLOGY AND INTERI	1420 N SENATE AVE	STE 100	INDIANAPOLIS	IN	46202	2211	1316269889	15-2593
RENAL CARE GROUP TERRE HAUTE, LLC	315 E SPRINGHILL DR		TERRE HAUTE	IN	47802	4442	1487760310	15-2591
FRESENIUS MEDICAL CARE INDIANA, LLC	1740 INDUSTRY DR	STE A	INDIANAPOLIS	IN	46219	2738	1487012985	15-2588
RCG INDIANA, L.L.C.	6049 INDUSTRIAL AVE N		CONNERSVILLE	IN	47331	7713	1679688428	15-2586
RCG COLUMBUS, LLC	2325 18TH ST	STE 120	COLUMBUS	IN	47201	5387	1134234982	15-2558
FRESENIUS MEDICAL CARE INDIANA, LLC	7155 SHADELAND STATION WAY	STE 130	INDIANAPOLIS	IN	46256	3940	1578922761	15-2585
RCG INDIANA, L.L.C.	1333 SMITH ST		LOGANSPORT	IN	46947	1556	1851406607	15-2584
FRESENIUS MEDICAL CARE FORT WAYNE, LLC	2859 NORTH PARK AVE	STE 112	HUNTINGTON	IN	46750	7959	1306267257	15-2583
LIBERTY DIALYSIS - LAFAYETTE, LLC	1710 LAFAYETTE RD		CRAWFORDSVILLE	IN	47933	1033	1336239730	15-2598
NRA-WINCHESTER, INDIANA, LLC	409 E GREENVILLE AVE	STE 500	WINCHESTER	IN	47394	9436	1205996154	15-2606
MAUMEE DIALYSIS SERVICES, LLC	10204 DUPONT CIRCLE DR E		FORT WAYNE	IN	46825	1611	1770698524	15-2576
BIO-MEDICAL APPLICATIONS OF INDIANA, INC.	102 CONNIE AVE	STE 104	SALEM	IN	47167	2312	1023041498	15-2573
RCG COLUMBUS, LLC	200 E 3RD ST		SEYMOUR	IN	47274	1682	1861507618	15-2567
FRESENIUS MEDICAL CARE INDIANA, LLC	1051 N STATE ST		GREENFIELD	IN	46140	1205	1104285204	15-2566
FRESENIUS MEDICAL CARE NW INDIANA, LLC	4016 MAIN ST		EAST CHICAGO	IN	46312	2811	1407100910	15-2564
NRA-NEW CASTLE, INDIANA, LLC	101 EMERSON AVE		NEW CASTLE	IN	47362	4658	1396805248	15-2605
FRESENIUS MEDICAL CARE NW INDIANA, LLC	5950 US HIGHWAY 6		PORTAGE	IN	46368	4946	1114271582	15-2565
RCG BLOOMINGTON, LLC	1204 N 1000 W		LINTON	IN	47441	5013	1689789430	15-2577
FRESENIUS MEDICAL CARE CHICAGOLAND, LLC	314 RIDGE RD		MUNSTER	IN	46321	1528	1811320187	15-2562
FRESENIUS MEDICAL CARE INDIANA, LLC	3007 DR ANDREW J BROWN AVE		INDIANAPOLIS	IN	46205	4026	1932568037	15-2560
FRESENIUS MEDICAL CARE INDIANA, LLC	165 SHERIDAN RD		NOBLESVILLE	IN	46060	1310	1114386216	15-2556
BIO-MEDICAL APPLICATIONS OF INDIANA, INC.	807 TALAINA PL		NEW ALBANY	IN	47150	3267	1033142401	15-2554
FRESENIUS MEDICAL CARE NEPHROLOGY AND INTERI	1594 E MAIN ST		DANVILLE	IN	46122	1933	1346563566	15-2552
RCG BLOOMINGTON, LLC	11 N CRANE AVE		SPENCER	IN	47460	1507	1215042064	15-2582
FRESENIUS MEDICAL CARE INDIANA, LLC	2500 PARKWAY DR		SHELBYVILLE	IN	46176	8677	1023477122	15-2551
FRESENIUS MEDICAL CARE INDIANA, LLC	1225 W 86TH ST		INDIANAPOLIS	IN	46260	2203	1588023683	15-2525
FRESENIUS MEDICAL CARE NEPHROLOGY AND INTERI	2084 HOSPITAL DR		MARTINSVILLE	IN	46151	1805	1982927109	15-2553
FRESENIUS MEDICAL CARE FORT WAYNE, LLC	1144 W 15TH ST		AUBURN	IN	46706	2096	1518388461	15-2550
FMS NEPHROLOGY PARTNERS NORTH CENTRAL INDI	6201 NIMTZ PKWY		SOUTH BEND	IN	46628	6117	1346577418	15-2542
FRESENIUS MEDICAL CARE INDIANA, LLC	1350 E COUNTY LINE RD	STE L	INDIANAPOLIS	IN	46227	900	1750740858	15-2534
FRESENIUS MEDICAL CARE NW INDIANA, LLC	550 W 84TH DR		MERRILLVILLE	IN	46410	6250	1659625028	15-2541
FRESENIUS MEDICAL CARE FORT WAYNE, LLC	817 S 13TH ST		DECATUR	IN	46733	1891	1104247154	15-2538
FRESENIUS MEDICAL CARE NW INDIANA, LLC	851 W BURRELL DR		CROWN POINT	IN	46307	8898	1417201773	15-2537
FMS NEPHROLOGY PARTNERS NORTH CENTRAL INDI	2910 MONROE ST		LAPORTE	IN	46350	5249	1699002766	15-2535
BIO-MEDICAL APPLICATIONS OF INDIANA, INC.	4001 WABASH AVE		TERRE HAUTE	IN	47803	1647	1073618435	15-2532
FRESENIUS MEDICAL CARE INDIANA, LLC	6855 SHORE TERRACE DRIVE	STE. 100	INDIANAPOLIS	IN	46254		1205295300	15-2531
FMS NEPHROLOGY PARTNERS NORTH CENTRAL INDI	700 WATERBURY PARK DR		ELKHART	IN	46517	2339	1154658227	15-2530
FMS NEPHROLOGY PARTNERS NORTH CENTRAL INDI	710 PARK PL		MISHAWAKA	IN	46545	3519	1841527918	15-2520
EVEREST HEALTHCARE INDIANA, INC.	230 BELLEMEADE AVE		EVANSVILLE	IN	47713	1771	1124045869	15-2503
RCG INDIANA, L.L.C.	7836 W JEFFERSON BLVD	STE LL10	FORT WAYNE	IN	46804	4165	1235244088	15-2515
RCG INDIANA, L.L.C.	1308 MINNICH RD		NEW HAVEN	IN	46774	2052	1144335993	15-2517
FRESENIUS MEDICAL CARE FORT WAYNE, LLC	3334 LAKE CITY HWY		WARSAW	IN	46580	3923	1457772410	15-2518
BIO-MEDICAL APPLICATIONS OF INDIANA, INC.	3253 SHAWNEE DR S		BEDFORD	IN	47421	5277	1588622377	15-2594
RCG INDIANA, L.L.C.	940 CHESTER BLVD		RICHMOND	IN	47374	2317	1326153172	15-2509
RCG INDIANA, L.L.C.	2350 S DIXON RD	STE 450	KOKOMO	IN	46902	6421	1780799536	15-2526
BIO-MEDICAL APPLICATIONS OF INDIANA, INC.	810 EASTERN BLVD		CLARKSVILLE	IN	47129	2337	1124051594	15-2504
FRESENIUS MEDICAL CARE INDIANA, LLC	6701 E 21ST ST		INDIANAPOLIS	IN	46219	5558	1467811570	15-2502
RCG BLOOMINGTON, LLC	575 S PATTERSON DR		BLOOMINGTON	IN	47403	2126	1497860241	15-2579
FRESENIUS MEDICAL CARE FORT WAYNE, LLC	1797 W KEM RD		MARION	IN	46952	1733	1215358825	15-2516
FRESENIUS MEDICAL CARE NW INDIANA, LLC	3290 GRANT ST		GARY	IN	46408	1015	1205180676	15-2501

Legal Name	Mailing Address Line 1	Mailing Address Line 2	City/Town	State	Zip	Mailing Zip+4	NPI - ESRD	Medicare - ESRD
BIO-MEDICAL APPLICATIONS OF INDIANA, INC.	1815 JACKSON ST		ANDERSON	IN	46016	1624	1992810758	15-2510
FRESENIUS MEDICAL CARE NEPHROLOGY AND INTERI	2480 N MERIDIAN ST		INDIANAPOLIS	IN	46208	5732	1821310244	15-2500
BIO-MEDICAL APPLICATIONS OF INDIANA, INC.	351 MAIDEN LN		TERRE HAUTE	IN	47804	4073	1871653972	15-2571
LIBERTY DIALYSIS - LAFAYETTE, LLC	1020 N 18TH ST		LAFAYETTE	IN	47904	2279	1245320639	15-2601
FRESENIUS MEDICAL CARE NW INDIANA, LLC	5454 HOHMAN AVE	RENAL BLDG	HAMMOND	IN	46320	1931	1306190814	15-2543
FRESENIUS MEDICAL CARE GARDEN CITY, LLC	2053 E MARY ST		GARDEN CITY	KS	67846	3617	1871943712	17-2569
FRESENIUS MEDICAL CARE LENEXA, LLC	13201 W 98TH ST		LENEXA	KS	66215	1360	1023565629	17-2570
BIO-MEDICAL APPLICATIONS OF KANSAS, INC.	3408 SE 29TH ST		TOPEKA	KS	66605	1812	1982150595	17-2568
FMS MIDWEST DIALYSIS CENTERS, LLC	712 N KLEIN CIR		DERBY	KS	67037	7015	1649567629	17-2552
RAI CARE CENTERS OF KANSAS CITY I, LLC	4720 RAINBOW BLVD	STE 200	WESTWOOD	KS	66205	1869	1841512621	17-2551
NRA-UKMC, KANSAS, LLC	6401 PARALLEL PKWY		KANSAS CITY	KS	66102	1042	1376740555	17-2547
FMS MIDWEST DIALYSIS CENTERS, LLC	2319 N KANSAS AVE		LIBERAL	KS	67901	2368	1346526431	17-2515
FORT SCOTT REGIONAL DIALYSIS CENTER, INC.	2824 N BROADWAY ST		PITTSBURG	KS	66762	2627	1326051772	17-2507
FMS MIDWEST DIALYSIS CENTERS, LLC	9341 E 21ST ST N		WICHITA	KS	67206	2927	1053697144	17-2543
BIO-MEDICAL APPLICATIONS OF KANSAS, INC.	700 E IRON AVE		SALINA	KS	67401	3038	1427106996	17-2502
FMS MIDWEST DIALYSIS CENTERS, LLC	750 N SOCORA ST	STE 500	WICHITA	KS	67212	3795	1124304886	17-2540
BIO-MEDICAL APPLICATIONS OF KANSAS, INC.	6751 W 119TH ST		OVERLAND PARK	KS	66209	2013	1588779300	17-2532
FMS MIDWEST DIALYSIS CENTERS, LLC	625 MEDICAL CENTER DR		NEWTON	KS	67114	8780	1699051789	17-2531
FMS MIDWEST DIALYSIS CENTERS, LLC	1602 W 15TH AVE	STE E	EMPORIA	KS	66801	5672	1609152792	17-2528
DIALYSIS SPECIALISTS OF TOPEKA, INC.	3931 SW GAGE CENTER DR		TOPEKA	KS	66604	1829	1396850111	17-2527
FMS MIDWEST DIALYSIS CENTERS, LLC	1007 N EMPORIA ST		WICHITA	KS	67214	2908	1528344603	17-2504
FMS MIDWEST DIALYSIS CENTERS, LLC	3904 6TH ST		GREAT BEND	KS	67530	9775	1790061885	17-2518
BIO-MEDICAL APPLICATIONS OF KANSAS, INC.	1100 HIGHLAND DR		CONCORDIA	KS	66901	3923	1538217013	17-2516
FMS MIDWEST DIALYSIS CENTERS, LLC	2905 CANTERBURY DR		HAYS	KS	67601	2152	1619253705	17-2506
FMS MIDWEST DIALYSIS CENTERS, LLC	703 S PLUMMER AVE		CHANUTE	KS	66720	2552	1437435526	17-2512
FMS MIDWEST DIALYSIS CENTERS, LLC	204 W ROSS BLVD		DODGE CITY	KS	67801	2133	1073899159	17-2505
FMS MIDWEST DIALYSIS CENTERS, LLC	1007 N EMPORIA ST		WICHITA	KS	67214	2908	1528344603	17-2504
JUNCTION CITY DIALYSIS, LLC	702 CAROLINE AVE		JUNCTION CITY	KS	66441	5223	1740893932	17-2575
BIO-MEDICAL APPLICATIONS OF KENTUCKY, INC.	1715 GAGEL AVE		LOUISVILLE	KY	40216	2763	1093213902	18-2642
BIO-MEDICAL APPLICATIONS OF KENTUCKY, INC.	1112 S MAIN ST	RED OAK MEDICAL PLAZA	FRANKLIN	KY	42134	2322	1972022044	18-2641
BIO-MEDICAL APPLICATIONS OF KENTUCKY, INC.	23 A ST	STE A	LOUISA	KY	41230	6001	1811414980	18-2640
FRESENIUS MEDICAL CARE STANFORD, LLC	29 FRONTIER BLVD		STANFORD	KY	40484	8513	1831615434	18-2639
BIO-MEDICAL APPLICATIONS OF KENTUCKY, INC.	978 CHAS DR		LEXINGTON	KY	40515	1414	1518327048	18-2633
BIO-MEDICAL APPLICATIONS OF KENTUCKY, INC.	40 WALMART PLAZA DR		MONTICELLO	KY	42633	7904	1770939241	18-2634
BIO-MEDICAL APPLICATIONS OF KENTUCKY, INC.	1834 LYDA AVE		BOWLING GREEN	KY	42104	3361	1578938098	18-2632
FRESENIUS MEDICAL CARE NAK RADCLIFF, LLC	211 E LINCOLN TRAIL BLVD		RADCLIFF	KY	40160	1255	1427418052	18-2631
FRESENIUS MEDICAL CARE HOPKINSVILLE, LLC	510 HERITAGE WAY		HOPKINSVILLE	KY	42240	8732	1356748263	18-2629
FRESENIUS MEDICAL CARE NAK BEREA, LLC	509 RICHMOND RD N		BEREA	KY	40403	1054	1861896060	18-2628
FRESENIUS MEDICAL CARE NAK FRANKFORT, LLC	608 CHAMBERLIN AVE		FRANKFORT	KY	40601	4220	1396152450	18-2584
FRESENIUS MEDICAL CARE BOONE COUNTY, LLC	210 THOMAS MORE PKWY	STE 1	CRESTVIEW HILLS	KY	41017	3432	1285001594	18-2622
BIO-MEDICAL APPLICATIONS OF KENTUCKY, INC.	140 STONE CREST DR		SOMERSET	KY	42501	6259	1265796122	18-2618
FRESENIUS MEDICAL CARE KENTUCKIANA HT, LLC	6400 DUTCHMANS PKWY	STE 145	LOUISVILLE	KY	40205	3342	1962000232	18-2613
FRESENIUS MEDICAL CARE MASONIC HOMES, LLC	3501 MOYERS CIR	STE 200	MASONIC HOME	KY	40041	9035	1548576663	18-2610
NNA OF PADUCAH, LLC	2484 MAIN ST		CADIZ	KY	42211	6000	1407178825	18-2608
FRESENIUS MEDICAL CARE NAK CAMPBELLSVILLE, LLC	107 MEDICAL PARK DR		CAMPBELLSVILLE	KY	42718	7638	1598066847	18-2607
FRESENIUS MEDICAL CARE NAK SHEPHERDSVILLE, LLC	421 ADAM SHEPHERD PKWY		SHEPHERDSVILLE	KY	40165	6640	1043511389	18-2605
BIO-MEDICAL APPLICATIONS OF KENTUCKY, INC.	1145 W LEXINGTON AVE	1ST FLOOR	WINCHESTER	KY	40391	1290	1720228059	18-2602
FRESENIUS MEDICAL CARE NAK ELIZABETHTOWN, LLC	1324 WOODLAND DR	STE B	ELIZABETHTOWN	KY	42701	2651	1013245018	18-2599
FRESENIUS MEDICAL CARE NAK LEBANON, LLC	703 E MAIN ST	UNIT 2	LEBANON	KY	40033	8696	1811129125	18-2596
BIO-MEDICAL APPLICATIONS OF KENTUCKY, INC.	1020 WATERFALL CT		MADISONVILLE	KY	42431	8079	1588832471	18-2594
FRESENIUS MEDICAL CARE BOONE COUNTY, LLC	7205 DIXIE HWY		FLORENCE	KY	41042	2176	1376910687	18-2591
BIO-MEDICAL APPLICATIONS OF KENTUCKY, INC.	3701 CHAMBERLAIN LN		LOUISVILLE	KY	40241	2001	1538352141	18-2590

Legal Name	Mailing Address Line 1	Mailing Address Line 2	City/Town	State	Zip	Mailing Zip+4	NPI - ESRD	Medicare - ESRD
BIO-MEDICAL APPLICATIONS OF KENTUCKY, INC.	115 ORCHARD DR		NICHOLASVILLE	KY	40356	2690	1033300264	18-2588
NRA-GEORGETOWN, KENTUCKY, LLC	98 MARY LYNN DR		GEORGETOWN	KY	40324	8520	1588878490	18-2587
BIO-MEDICAL APPLICATIONS OF KENTUCKY, INC.	286 STATE HIGHWAY 1947		GRAYSON	KY	41143	6855	1831201656	18-2578
FRESENIUS MEDICAL CARE NAK BARDSTOWN, LLC	317 KENTUCKY HOME SQ	STE 3	BARDSTOWN	KY	40004	1829	1316248669	18-2576
BIO-MEDICAL APPLICATIONS OF KENTUCKY, INC.	2100 BUTTON LN	STE 105	LAGRANGE	KY	40031	7791	1669584488	18-2575
BIO-MEDICAL APPLICATIONS OF KENTUCKY, INC.	1550 HIGHWAY 15 S	STE 30	JACKSON	KY	41339	9221	1013019215	18-2573
BIO-MEDICAL APPLICATIONS OF KENTUCKY, INC.	3284 EAGLE VIEW LN	STE 120	LEXINGTON	KY	40509	1851	1881925790	18-2569
BIO-MEDICAL APPLICATIONS OF KENTUCKY, INC.	8319 PRESTON HWY	STE C	LOUISVILLE	KY	40219	5300	1588776306	18-2567
BIO-MEDICAL APPLICATIONS OF KENTUCKY, INC.	136 VILLAGE CENTER RD		HARLAN	KY	40831	1777	1770695595	18-2565
KENTUCKY RENAL CARE GROUP, LLC	1610 LEESTOWN RD	STE 180	LEXINGTON	KY	40511	2142	1619089430	18-2563
BIO-MEDICAL APPLICATIONS OF KENTUCKY, INC.	965 TOWNHILL PLZ		GREENUP	KY	41144	6159	1215960687	18-2562
NRA-PRINCETON, KENTUCKY, LLC	401 S JEFFERSON ST		PRINCETON	KY	42445	2113	1154300564	18-2561
BIO-MEDICAL APPLICATIONS OF KENTUCKY, INC.	620 JEFFERSON AVE		PAINTSVILLE	KY	41240	1349	1215049036	18-2560
NNA OF PADUCAH, LLC	1061 HUSBAND RD		PADUCAH	KY	42003	204	1134221534	18-2559
KENTUCKY RENAL CARE GROUP, LLC	1101 WINCHESTER RD	STE 100	LEXINGTON	KY	40505	4028	1700998523	18-2558
RCG UNIVERSITY DIVISION, INC.	171 N EAGLE CREEK DR	STE 110	LEXINGTON	KY	40509	1801	1891807616	18-2556
BIO-MEDICAL APPLICATIONS OF KENTUCKY, INC.	55 STERLING WAY		MOUNT STERLING	KY	40353	1170	1861504680	18-2555
BIO-MEDICAL APPLICATIONS OF KENTUCKY, INC.	100 WOODLAWN WAY		DANVILLE	KY	40422	9229	1699877894	18-2550
NNA OF PADUCAH, LLC	1029 MEDICAL CENTER CIR	STE 301	MAYFIELD	KY	42066	1189	1083726806	18-2554
BIO-MEDICAL APPLICATIONS OF KENTUCKY, INC.	9616 DIXIE HWY		LOUISVILLE	KY	40272	3473	1144332966	18-2543
BIO-MEDICAL APPLICATIONS OF KENTUCKY, INC.	146 ADAMS LN		PIKEVILLE	KY	41501	1480	1366554198	18-2540
HOME DIALYSIS OF MUHLENBERG COUNTY, INC.	401 W WHITMER ST		CENTRAL CITY	KY	42330	2089	1053413252	18-2536
BIO-MEDICAL APPLICATIONS OF KENTUCKY, INC.	150 STONECREST RD		SHELBYVILLE	KY	40065	9191	1174635981	18-2535
BIO-MEDICAL APPLICATIONS OF KENTUCKY, INC.	3991 DUTCHMANS LN	STE G2	LOUISVILLE	KY	40207	4732	1083726897	18-2534
NNA OF PADUCAH, LLC	95 LAKESHORE DR		KUTTAWA	KY	42055	6285	1033279153	18-2551
BIO-MEDICAL APPLICATIONS OF KENTUCKY, INC.	424 RIVER HILL DR		ASHLAND	KY	41101	7386	1174855712	18-2609
NNA OF PADUCAH, LLC	1215 JOHNSON BLVD		MURRAY	KY	42071	2957	1174635999	18-2553
BIO-MEDICAL APPLICATIONS OF KENTUCKY, INC.	1036 CENTER DR	STE C	RICHMOND	KY	40475	3838	1629180435	18-2532
BIO-MEDICAL APPLICATIONS OF KENTUCKY, INC.	6455 BARDSTOWN RD		LOUISVILLE	KY	40291	3069	1467564278	18-2527
BIO-MEDICAL APPLICATIONS OF KENTUCKY, INC.	205 PROFESSIONAL PARK DR		GLASGOW	KY	42141	3486	1235401142	18-2526
BIO-MEDICAL APPLICATIONS OF KENTUCKY, INC.	840 CENTRAL AVE		ASHLAND	KY	41101	7424	1497788863	18-2524
BIO-MEDICAL APPLICATIONS OF KENTUCKY, INC.	1514 CRUMS LN		LOUISVILLE	KY	40216	3824	1043312440	18-2523
BIO-MEDICAL APPLICATIONS OF KENTUCKY, INC.	2355 POPLAR LEVEL RD	STE G2-10	LOUISVILLE	KY	40217	1399	1710099528	18-2521
BIO-MEDICAL APPLICATIONS OF KENTUCKY, INC.	250 NORMAN WELLS LN		MOREHEAD	KY	40351	1544	1801908611	18-2509
BIO-MEDICAL APPLICATIONS OF KENTUCKY, INC.	516 VILLAGE LN		HAZARD	KY	41701	9406	1992817704	18-2517
BIO-MEDICAL APPLICATIONS OF KENTUCKY, INC.	119 TRADEPARK DR		SOMERSET	KY	42503	3428	1295847028	18-2516
BIO-MEDICAL APPLICATIONS OF KENTUCKY, INC.	2600 W BROADWAY	STE 112	LOUISVILLE	KY	40211	1303	1831201664	18-2514
BIO-MEDICAL APPLICATIONS OF KENTUCKY, INC.	61 DEWEY ST		PRESTONSBURG	KY	41653	8070	1275645087	18-2507
BIO-MEDICAL APPLICATIONS OF KENTUCKY, INC.	262 NATCHEZ TRACE AVE		BOWLING GREEN	KY	42103	7995	1477825370	18-2505
BIO-MEDICAL APPLICATIONS OF KENTUCKY, INC.	720 E BROADWAY		LOUISVILLE	KY	40202	1712	1598877326	18-2503
NNA OF PADUCAH, LLC	1532 LONE OAK RD	STE G15	PADUCAH	KY	42003	7939	1265544084	18-2552
BIO-MEDICAL APPLICATIONS OF LOUISIANA, LLC	5568 HIGHWAY 68	PO BOX 788	JACKSON	LA	70748	3723		19-900P
FRESENIUS MEDICAL CARE BEAUREGARD PARISH, LLC	602 W 1ST ST		DERIDDER	LA	70634	3806	1497389241	19-2756
BIO-MEDICAL APPLICATIONS OF LOUISIANA, LLC	6101 ELYSIAN FIELDS AVE		NEW ORLEANS	LA	70122	4209	1790263697	19-2754
BIO-MEDICAL APPLICATIONS OF LOUISIANA, LLC	5820 MASONIC DR		ALEXANDRIA	LA	71301	2634	1710457544	19-2753
BIO-MEDICAL APPLICATIONS OF LOUISIANA, LLC	634 TUNICA DR W		MARKSVILLE	LA	71351	2629	1215407101	19-2752
BIO-MEDICAL APPLICATIONS OF LOUISIANA, LLC	2235 POYDRAS ST		NEW ORLEANS	LA	70119	7561	1245738996	19-2751
BIO-MEDICAL APPLICATIONS OF LOUISIANA, LLC	2500 LOUISIANA AVE		NEW ORLEANS	LA	70115	6036	1629583281	19-2746
BIO-MEDICAL APPLICATIONS OF LOUISIANA, LLC	143 WAR HORSE PL		HOUMA	LA	70360	2484	1649721143	19-2747
BIO-MEDICAL APPLICATIONS OF LOUISIANA, LLC	110 AIRPORT DR		VIVIAN	LA	71082	3402	1184172926	19-2749
BIO-MEDICAL APPLICATIONS OF LOUISIANA, LLC	1820 VETERANS MEMORIAL DR		ABBEVILLE	LA	70510	3142	1154856615	19-2745
BIO-MEDICAL APPLICATIONS OF LOUISIANA, LLC	2219 MAIN ST		FRANKLINTON	LA	70438	3604	1801303383	19-2744

Legal Name	Mailing Address Line 1	Mailing Address Line 2	City/Town	State	Zip	Mailing Zip+4	NPI - ESRD	Medicare - ESRD
FRESENIUS MEDICAL CARE SULPHUR, LLC	1000 BEGLIS PKWY		SULPHUR	LA	70663	5602	1598213357	19-2748
BIO-MEDICAL APPLICATIONS OF LOUISIANA, LLC	2908 GENERAL DEGAULLE DR		NEW ORLEANS	LA	70114	6440	1750808762	19-2742
BIO-MEDICAL APPLICATIONS OF LOUISIANA, LLC	108 WESTOVER DR		THIBODAUX	LA	70301	8098	1740715093	19-2741
FRESENIUS MEDICAL CARE CHALMETTE, LLC	3027 JEAN LAFITTE PKWY		CHALMETTE	LA	70043	4035	1790232817	19-2740
FRESENIUS MEDICAL CARE LAPLACE, LLC	704 BELLE TERRE BLVD		LA PLACE	LA	70068	1643	1295182863	19-2737
BIO-MEDICAL APPLICATIONS OF LOUISIANA, LLC	3214 VENTURE PARK DR		LAKE CHARLES	LA	70615	5443	1538604798	19-2588
BIO-MEDICAL APPLICATIONS OF LOUISIANA, LLC	4715 S MACARTHUR DR		ALEXANDRIA	LA	71302	3145	1588013940	19-2733
FRESENIUS MEDICAL CARE CAPITAL CITY, LLC	5399 MANCUSO LN		BATON ROUGE	LA	70809	3519	1104299387	19-2734
BIO-MEDICAL APPLICATIONS OF LOUISIANA, LLC	4251 VIKING DR		BOSSIER CITY	LA	71111	7410	1639558646	19-2731
FRESENIUS MEDICAL CARE CAPITAL CITY, LLC	2326 S DARLA AVE		GONZALES	LA	70737	5507	1861889289	19-2730
	959 BEHRMAN HWY		GRETNA	LA	70056	4550	1194357459	19-2727
BIO-MEDICAL APPLICATIONS OF LOUISIANA, LLC	3030 N ARNOULT RD	STE B	METAIRIE	LA	70002	4715	1790033009	19-2726
FRESENIUS MEDICAL CARE CAPITAL CITY, LLC	1280 ONEAL LN		BATON ROUGE	LA	70816	1954	1457721664	19-2680
FRESENIUS MEDICAL CARE CAPITAL CITY, LLC	29250 WALKER SOUTH ROAD		WALKER	LA	70785	7903	1144691577	19-2684
FRESENIUS MEDICAL CARE CAPITAL CITY, LLC	5348 FLANDERS DR		BATON ROUGE	LA	70808	7210	1700209251	19-2723
FRESENIUS MEDICAL CARE LAKE FOREST, LLC	10545 LAKE FOREST BLVD		NEW ORLEANS	LA	70127	2708	1689078347	19-2722
BIO-MEDICAL APPLICATIONS OF LOUISIANA, LLC	3409 WILLIAMS BLVD	STE 2	KENNER	LA	70065	3879	1679011225	19-2718
BIO-MEDICAL APPLICATIONS OF LOUISIANA, LLC	144 WAR HORSE PL		HOUMA	LA	70360	2483	1467719187	19-2714
FRESENIUS MEDICAL CARE MONROE, LLC	1710 SOUTHERN AVE		MONROE	LA	71202	4555	1912287756	19-2712
BIO-MEDICAL APPLICATIONS OF LOUISIANA, LLC	21501 HIGHWAY 36		ABITA SPRINGS	LA	70420	3907	1528576956	19-2710
NNA OF LOUISIANA, LLC	3030 N ARNOULT RD		METAIRIE	LA	70002	4715	1891019279	19-2709
BIO-MEDICAL APPLICATIONS OF LOUISIANA, LLC	707 GRAND CAILLOU RD		HOUMA	LA	70363	2800	1215475868	19-2708
FRESENIUS MEDICAL CARE CAPITAL CITY, LLC	7707 HOWELL PLACE BLVD		BATON ROUGE	LA	70807	5583	1790124634	19-2706
BIO-MEDICAL APPLICATIONS OF LOUISIANA, LLC	2309 RYAN ST		LAKE CHARLES	LA	70601	7319	1558698993	19-2704
FRESENIUS MEDICAL CARE MONROE, LLC	401 THOMAS RD	STE C	WEST MONROE	LA	71292	7902	1558502997	19-2701
FRESENIUS MEDICAL CARE CAPITAL CITY, LLC	4848 MANCUSO LN	STE A	BATON ROUGE	LA	70809	3588	1972942811	19-2524
FRESENIUS MEDICAL CARE CAPITAL CITY, LLC	4848 MANCUSO LN	STE B	BATON ROUGE	LA	70809	3588	1972942811	19-2524
BIO-MEDICAL APPLICATIONS OF LOUISIANA, LLC	2240 E BERT KOUNS INDUSTRIAL LOOP		SHREVEPORT	LA	71105	5358	1033380589	19-2698
BIO-MEDICAL APPLICATIONS OF LOUISIANA, LLC	3087 STAFFORD STREET		BOSSIER CITY	LA	71112	3515	1679744122	19-2699
FRESENIUS MEDICAL CARE MONROE, LLC	2344 STERLINGTON RD		MONROE	LA	71203	3044	1477794816	19-2627
FRESENIUS MEDICAL CARE MONROE, LLC	1012 STERLINGTON HWY		FARMERVILLE	LA	71241	3810	1366683708	19-2628
BIO-MEDICAL APPLICATIONS OF LOUISIANA, LLC	1849 BARATARIA BLVD		MARRERO	LA	70072	4273	1821269267	19-2697
BIO-MEDICAL APPLICATIONS OF LOUISIANA, LLC	877 BROWNSWITCH RD		SLIDELL	LA	70458	5335	1013101138	19-2693
FRESENIUS MEDICAL CARE CAPITAL CITY, LLC	137 VETERANS BLVD		DENHAM SPRINGS	LA	70726	5130	1891135760	19-2692
BIO-MEDICAL APPLICATIONS OF LOUISIANA, LLC	2717 DECATUR ST		KENNER	LA	70062	5025	1447381280	19-2691
BIO-MEDICAL APPLICATIONS OF LOUISIANA, LLC	760 S FARMERVILLE ST		RUSTON	LA	71270	5906	1366541708	19-2688
BIO-MEDICAL APPLICATIONS OF LOUISIANA, LLC	100 DEVERA DR		MANY	LA	71449	4404	1215948666	19-2686
BIO-MEDICAL APPLICATIONS OF LOUISIANA, LLC	1340 SURREY ST	STE 101	LAFAYETTE	LA	70501	7618	1104856269	19-2685
BIO-MEDICAL APPLICATIONS OF LOUISIANA, LLC	230 HIGHWAY 3048		RAYVILLE	LA	71269	3624	1710128962	19-2677
BIO-MEDICAL APPLICATIONS OF LOUISIANA, LLC	530 DURHAM ST		BASTROP	LA	71220	5013	1588806319	19-2676
BIO-MEDICAL APPLICATIONS OF LOUISIANA, LLC	397 HIGHWAY 21	STE 602	MADISONVILLE	LA	70447	3407	1124536552	19-2674
FRESENIUS MEDICAL CARE CAPITAL CITY, LLC	7656 REALTORS DR		BATON ROUGE	LA	70806	8938	1619317591	19-2671
NNA OF LOUISIANA, LLC	5301 WESTBANK EXPY		MARRERO	LA	70072	2936	1699882340	19-2670
BIO-MEDICAL APPLICATIONS OF LOUISIANA, LLC	3680 HIGHWAY 79		HOMER	LA	71040	5116	1245342088	19-2663
FRESENIUS MEDICAL CARE LEESVILLE, LLC	900 N 5TH ST	STE 5	LEESVILLE	LA	71446	3530	1609473271	19-2659
BIO-MEDICAL APPLICATIONS OF LOUISIANA, LLC	219 MILLS AVE		RUSTON	LA	71270	5921	1417069253	19-2630
BIO-MEDICAL APPLICATIONS OF LOUISIANA, LLC	1501 SOUTHERN AVE		MONROE	LA	71202	4543	1326150160	19-2635
BIO-MEDICAL APPLICATIONS OF LOUISIANA, LLC	4338 PINES RD		SHREVEPORT	LA	71119	7738	1336251164	19-2658
BIO-MEDICAL APPLICATIONS OF LOUISIANA, LLC	2804 AMBASSADOR CAFFERY PKWY		LAFAYETTE	LA	70506	5906	1558473322	19-2504
FRESENIUS MEDICAL CARE CAPITAL CITY, LLC	2995 RACE ST		JACKSON	LA	70748	5839	1538509401	19-2652
BIO-MEDICAL APPLICATIONS OF LOUISIANA, LLC	115 ACORN DR		SUNSET	LA	70584	6134	1609988443	19-2649
BIO-MEDICAL APPLICATIONS OF LOUISIANA, LLC	528 E VINE ST		OPELOUSAS	LA	70570	6156	1336251180	19-2518

Legal Name	Mailing Address Line 1	Mailing Address Line 2	City/Town	State	Zip	Mailing Zip+4	NPI - ESRD	Medicare - ESRD
NNA OF LOUISIANA, LLC	630 DECKBAR AVE		JEFFERSON	LA	70121	2312	1497862130	19-2531
BIO-MEDICAL APPLICATIONS OF LOUISIANA, LLC	100 CHAMPAGNE BLVD	BLDG A	BREAUX BRIDGE	LA	70517	3852	1700998580	19-2643
FRESENIUS MEDICAL CARE CAPITAL CITY, LLC	17392 VALLEE CT		PRAIRIEVILLE	LA	70769	5757	1992145866	19-2644
BIO-MEDICAL APPLICATIONS OF LOUISIANA, LLC	501 WILKINSON ST		COUSHATTA	LA	71019	2804	1518079342	19-2641
BIO-MEDICAL APPLICATIONS OF LOUISIANA, LLC	916 AVENUE G		KENTWOOD	LA	70444	2635	1427160258	19-2640
BIO-MEDICAL APPLICATIONS OF LOUISIANA, LLC	10000 INDUSTRIAL DR		MINDEN	LA	71055	5114	1730281114	19-2638
BIO-MEDICAL APPLICATIONS OF LOUISIANA, LLC	141 S JAMIE BLVD		AVONDALE	LA	70094	2861	1861504623	19-2637
BIO-MEDICAL APPLICATIONS OF LOUISIANA, LLC	108 W HILL ST		FARMERVILLE	LA	71241	3208	1194837963	19-2633
FRESENIUS MEDICAL CARE CAPITAL CITY, LLC	2661 NORTH BLVD		BATON ROUGE	LA	70806	3678	1275973141	19-2632
BIO-MEDICAL APPLICATIONS OF LOUISIANA, LLC	410 ASHLEY RIDGE BLVD		SHREVEPORT	LA	71106	7228	1700988185	19-2631
BIO-MEDICAL APPLICATIONS OF LOUISIANA, LLC	7720 HIGHWAY 165	STE 3	COLUMBIA	LA	71418	5348	1023120888	19-2623
BIO-MEDICAL APPLICATIONS OF LOUISIANA, LLC	616 JACK MILLER RD		VILLE PLATTE	LA	70586	5628	1225140080	19-2618
BIO-MEDICAL APPLICATIONS OF LOUISIANA, LLC	1915 BEATRICE ST		ALEXANDRIA	LA	71301	4410	1386746766	19-2614
BIO-MEDICAL APPLICATIONS OF LOUISIANA, LLC	111 MASONIC DR		NATCHITOCHE	LA	71457	6282	1477655850	19-2611
FRESENIUS MEDICAL CARE CAPITAL CITY, LLC	5948 AIRLINE HWY		BATON ROUGE	LA	70805	3201	1477993343	19-2610
BIO-MEDICAL APPLICATIONS OF LOUISIANA, LLC	711 E JEFFERSON ST		OAK GROVE	LA	71263	2505	1962514729	19-2609
FRESENIUS MEDICAL CARE CAPITAL CITY, LLC	24660 PLAZA DR		PLAQUEMINE	LA	70764	6588	1417397399	19-2606
BIO-MEDICAL APPLICATIONS OF LOUISIANA, LLC	1410 MCARTHUR DR		MANSFIELD	LA	71052	2912	1073625836	19-2605
BIO-MEDICAL APPLICATIONS OF LOUISIANA, LLC	3982 FRONT ST		WINNSBORO	LA	71295	2955	1831201680	19-2604
BIO-MEDICAL APPLICATIONS OF LOUISIANA, LLC	1906 JOHNSON ST		JENNINGS	LA	70546	3628	1255443016	19-2603
BIO-MEDICAL APPLICATIONS OF LOUISIANA, LLC	601 W COURT ST		WINNFIELD	LA	71483	2633	1265544027	19-2601
FRESENIUS MEDICAL CARE CAPITAL CITY, LLC	107 FAIRFIELDS AVE		NEW ROADS	LA	70760	2524	1922448893	19-2602
FRESENIUS MEDICAL CARE CAPITAL CITY, LLC	4709 SECRETARY DR		ZACHARY	LA	70791	4070	1932549805	19-2592
FRESENIUS MEDICAL CARE CAPITAL CITY, LLC	7638 PICARDY AVE	STE A	BATON ROUGE	LA	70808	7209	1124467105	19-2589
BIO-MEDICAL APPLICATIONS OF LOUISIANA, LLC	1604 CYNTHIA ST		FRANKLIN	LA	70538	3708	1467564211	19-2587
BIO-MEDICAL APPLICATIONS OF LOUISIANA, LLC	102 THOMAS RD	STE 306	WEST MONROE	LA	71291	5547	1922110782	19-2582
BIO-MEDICAL APPLICATIONS OF LOUISIANA, LLC	910 MARTIN LUTHER KING JR DR		LAFAYETTE	LA	70501	1856	1578665956	19-2580
BIO-MEDICAL APPLICATIONS OF LOUISIANA, LLC	9076 KINGSTON RD		SHREVEPORT	LA	71118	3416	1245342005	19-2579
BIO-MEDICAL APPLICATIONS OF LOUISIANA, LLC	151 SANDIFER LN		PINEVILLE	LA	71360	5971	1255443081	19-2577
BIO-MEDICAL APPLICATIONS OF LOUISIANA, LLC	694 S ACADIA RD		THIBODAUX	LA	70301	4855	1790897544	19-2574
RENEX DIALYSIS FACILITIES, INC.	PO BOX 189		DELTA	LA	71233	189	1124130828	19-2573
FRESENIUS MEDICAL CARE CAPITAL CITY, LLC	101 PLIMSOL DR		DONALDSONVILLE	LA	70346	4357	1629484548	19-2572
FRESENIUS MEDICAL CARE CAPITAL CITY, LLC	2500 COMMERCIAL DR		PORT ALLEN	LA	70767	6145	1114367083	19-2568
BIO-MEDICAL APPLICATIONS OF LOUISIANA, LLC	1101 NILE ST		EUNICE	LA	70535	3615	1508978362	19-2566
BIO-MEDICAL APPLICATIONS OF LOUISIANA, LLC	1204 S MORRISON BLVD	STE A	HAMMOND	LA	70403	5702	1881706646	19-2565
RCG MISSISSIPPI, INC.	2004 CARTER ST	STE A	VIDALIA	LA	71373	3003	1528170370	19-2563
BIO-MEDICAL APPLICATIONS OF LOUISIANA, LLC	307 DETROIT ST		DELHI	LA	71232	2811	1790897528	19-2564
BIO-MEDICAL APPLICATIONS OF LOUISIANA, LLC	990 AERO DR		SHREVEPORT	LA	71107	7106	1760594527	19-2562
FRESENIUS MEDICAL CARE CAPITAL CITY, LLC	1919 N FOSTER DR		BATON ROUGE	LA	70806	1008	1497194476	19-2558
BIO-MEDICAL APPLICATIONS OF LOUISIANA, LLC	207 W MULBERRY ST		AMITE	LA	70422	2409	1588776322	19-2557
BIO-MEDICAL APPLICATIONS OF LOUISIANA, LLC	102 STANDARD ST		BUNKIE	LA	71322	1414	1225140072	19-2555
BIO-MEDICAL APPLICATIONS OF LOUISIANA, LLC	800 POINT ST		HOUMA	LA	70360	4743	1134231970	19-2552
BIO-MEDICAL APPLICATIONS OF LOUISIANA, LLC	170 GREENBRIAR BLVD		COVINGTON	LA	70433	7233	1063524825	19-2544
BIO-MEDICAL APPLICATIONS OF LOUISIANA, LLC	610 FLEMING LN		MINDEN	LA	71055	3072	1063524817	19-2541
FRESENIUS MEDICAL CARE CAPITAL CITY, LLC	4353 GROOM RD		BAKER	LA	70714	3044	1851731723	19-2539
BIO-MEDICAL APPLICATIONS OF LOUISIANA, LLC	625 E 8TH ST		CROWLEY	LA	70526	3813	1841302684	19-2538
BIO-MEDICAL APPLICATIONS OF LOUISIANA, LLC	2907 PLANTATION DR		BOSSIER CITY	LA	71111	5852	1245342096	19-2532
BIO-MEDICAL APPLICATIONS OF LOUISIANA, LLC	3949 SOUTHERN AVE		SHREVEPORT	LA	71106	1035	1164534913	19-2530
BIO-MEDICAL APPLICATIONS OF LOUISIANA, LLC	711 WOOD ST	STE B	MONROE	LA	71201	7564	1982716718	19-2510
BIO-MEDICAL APPLICATIONS OF LOUISIANA, LLC	609 RUE DE BRILLE		NEW IBERIA	LA	70563	2123	1306958145	19-2522
BIO-MEDICAL APPLICATIONS OF LOUISIANA, LLC	700 KEYSER AVE		NATCHITOCHE	LA	71457	6043	1154433902	19-2525
BIO-MEDICAL APPLICATIONS OF LOUISIANA, LLC	7325 WESTBANK EXPY		MARRERO	LA	70072	2448	1396857132	19-2521

Legal Name	Mailing Address Line 1	Mailing Address Line 2	City/Town	State	Zip	Mailing Zip+4	NPI - ESRD	Medicare - ESRD
BIO-MEDICAL APPLICATIONS OF LOUISIANA, LLC	14500 HAYNE BLVD		NEW ORLEANS	LA	70128	1751	1104957935	19-2516
BIO-MEDICAL APPLICATIONS OF LOUISIANA, LLC	1130 KINGS HWY		SHREVEPORT	LA	71104	2934	1427160274	19-2512
BIO-MEDICAL APPLICATIONS OF LOUISIANA, LLC	4425 UTICA ST		METAIRIE	LA	70006	6530	1578675310	19-2511
BIO-MEDICAL APPLICATIONS OF LOUISIANA, LLC	16081 DOCTORS BLVD		HAMMOND	LA	70403	1479	1669584405	19-2505
BIO-MEDICAL APPLICATIONS OF LOUISIANA, LLC	225 N BOLTON AVE		ALEXANDRIA	LA	71301	7407	1659483493	19-2503
FRESENIUS MEDICAL CARE CAPITAL CITY, LLC	524 COLONIAL DR		BATON ROUGE	LA	70806	6507	1134569007	19-2501
FRESENIUS MEDICAL CARE LAKE CHARLES HOME, LLC	330 CHAVANNE ST		LAKE CHARLES	LA	70601	7304	1144833872	
FRESENIUS MEDICAL CARE OUACHITA HOME, LLC	401 THOMAS RD	STE D	WEST MONROE	LA	71292	7902	1700404381	
BIO-MEDICAL APPLICATIONS OF MASSACHUSETTS, IN	10A GALAXY PASS		SUTTON	MA	1590	4836	1801448725	22-2596
BIO-MEDICAL APPLICATIONS OF MASSACHUSETTS, IN	867 GRAFTON ST	STE 3	WORCESTER	MA	1604	2047	1295247955	22-2594
BIO-MEDICAL APPLICATIONS OF MASSACHUSETTS, IN	216 HUTTLESTON AVE		FAIRHAVEN	MA	2719	1958	1942673819	22-2591
BIO-MEDICAL APPLICATIONS OF MASSACHUSETTS, IN	1 INNOVATION DR	STE 110	WORCESTER	MA	1605	4307	1497125678	22-2590
BIO-MEDICAL APPLICATIONS OF MASSACHUSETTS, IN	75 NEWBURY ST		DANVERS	MA	1923	1083	1134500747	22-2588
BIO-MEDICAL APPLICATIONS OF MASSACHUSETTS, IN	27 INDUSTRIAL AVE		CHELMSFORD	MA	1824	3618	1427438688	22-2587
FRESENIUS MEDICAL CARE CNV MARLBOROUGH, LLC	360 CEDAR HILL ST	STE 3	MARLBOROUGH	MA	1752	3036	1164840484	22-2570
FRESENIUS MEDICAL CARE COMMONWEALTH NEPHR	111 PLEASANT ST		ATTLEBORO	MA	2703	2360	1447686746	22-2581
BIO-MEDICAL APPLICATIONS OF MASSACHUSETTS, IN	847 ROGERS ST	STE 101	LOWELL	MA	1852	4345	1487089355	22-2583
BIO-MEDICAL APPLICATIONS OF MASSACHUSETTS, IN	100 MILK ST		METHUEN	MA	1844	4662	1508292806	22-2582
BIO-MEDICAL APPLICATIONS OF MASSACHUSETTS, IN	100 ROSEBROOK WAY	STE 100	WAREHAM	MA	2571	1140	1326397407	22-2577
BIO-MEDICAL APPLICATIONS OF MASSACHUSETTS, IN	10 CORDAGE PARK CIR		213 PLYMOUTH	MA	2360	7318	1184633893	22-2567
BIO-MEDICAL APPLICATIONS OF MASSACHUSETTS, IN	421 MERRIMACK ST		METHUEN	MA	1844	5864	1275542987	22-2565
BIO-MEDICAL APPLICATIONS OF MASSACHUSETTS, IN	260 MERRIMAC ST	TOWLE BUILDING	NEWBURYPORT	MA	1950	2192	1366451072	22-2562
BIO-MEDICAL APPLICATIONS OF MASSACHUSETTS, IN	34 BATES RD	STE 201	MASHPEE	MA	2649	3280	1548279250	22-2553
BIO-MEDICAL APPLICATIONS OF MASSACHUSETTS, IN	336 THOMPSON RD	STE 1	WEBSTER	MA	1570	1509	1528077237	22-2561
BIO-MEDICAL APPLICATIONS OF MASSACHUSETTS, IN	42 WRIGHT ST		PALMER	MA	1069	1156	1144239856	22-2557
BIO-MEDICAL APPLICATIONS OF MASSACHUSETTS, IN	42 CAPE RD		MILFORD	MA	1757	3292	1417966128	22-2551
BIO-MEDICAL APPLICATIONS OF MASSACHUSETTS, IN	133 BRIMBAL AVE		BEVERLY	MA	1915	1856	1508875212	22-2550
BIO-MEDICAL APPLICATIONS OF MASSACHUSETTS, IN	19A CENTENNIAL DR		PEABODY	MA	1960	7901	1063421774	22-2546
BIO-MEDICAL APPLICATIONS OF MASSACHUSETTS, IN	115 WILDWOOD AVE		GREENFIELD	MA	1301	1215	1881603595	22-2539
BIO-MEDICAL APPLICATIONS OF MASSACHUSETTS, IN	208 ASHLEY AVE		WEST SPRINGFIELD	MA	1089	1353	1972512689	22-2538
BIO-MEDICAL APPLICATIONS OF MASSACHUSETTS, IN	84 CONZ ST		NORTHAMPTON	MA	1060	3830	1518976224	22-2537
BIO-MEDICAL APPLICATIONS OF MASSACHUSETTS, IN	1515 STATE ST		SPRINGFIELD	MA	1109	2536	1790794402	22-2535
BIO-MEDICAL APPLICATIONS OF MASSACHUSETTS, IN	416 WARREN ST		ROXBURY	MA	2119	1831	1255340964	22-2525
BIO-MEDICAL APPLICATIONS OF MASSACHUSETTS, IN	2 MAIN ST	STE 100	STONEHAM	MA	2180	3389	1245249952	22-2524
BIO-MEDICAL APPLICATIONS OF MASSACHUSETTS, IN	239 BOSTON TPKE		SHREWSBURY	MA	1545	5223	1073522785	22-2521
BIO-MEDICAL APPLICATIONS OF MASSACHUSETTS, IN	2 WEST ST	UNIT 1 STETSON WEST	WEYMOUTH	MA	2190	1861	1154330868	22-2519
BIO-MEDICAL APPLICATIONS OF MASSACHUSETTS, IN	241 PARKINGWAY		QUINCY	MA	2169	5029	1437168143	22-2515
NORTH SUBURBAN DIALYSIS CENTER PARTNERSHIP	124 BROADWAY	STE H	SAUGUS	MA	1906	1000	1528078284	22-2512
BIO-MEDICAL APPLICATIONS OF MASSACHUSETTS, IN	90 GLACIER DR		WESTWOOD	MA	2090	1818	1265441976	22-2511
BIO-MEDICAL APPLICATIONS OF MASSACHUSETTS, IN	241 WILLOW ST		YARMOUTH PORT	MA	2675	1744	1629087333	22-2501
BIO-MEDICAL APPLICATIONS OF MASSACHUSETTS, IN	305 MYSTIC AVE		MEDFORD	MA	2155	6313	1447269154	22-2507
BIO-MEDICAL APPLICATIONS OF MASSACHUSETTS, IN	2100 DORCHESTER AVE	SUITE 1 SOUTH	DORCHESTER	MA	2124	5615	1538178249	22-2506
BIO-MEDICAL APPLICATIONS OF MASSACHUSETTS, IN	110 MOUNT WAYTE AVE		FRAMINGHAM	MA	1702	5705	1053320762	22-2504
BIO-MEDICAL APPLICATIONS OF MASSACHUSETTS, IN	317 MEADOW ST	I - 391 BUSINESS PARK	CHICOPEE	MA	1013	4204	1730198797	22-2513
BIO-MEDICAL APPLICATIONS OF MASSACHUSETTS, IN	2000 MAIN ST		SPRINGFIELD	MA	1103	1010	1871502583	22-2502
BIO-MEDICAL APPLICATIONS OF MASSACHUSETTS, IN	888 COMMONWEALTH AVE		BOSTON	MA	2215	1205	1962411678	22-2500
BIO-MEDICAL APPLICATIONS OF MASSACHUSETTS, IN	90 EVERETT AVE		CHELSEA	MA	2150	2311	1740842038	22-2597
BIO-MEDICAL APPLICATIONS OF MASSACHUSETTS, IN	981 WORCESTER ST		WELLESLEY	MA	2482	3716	1538744602	
FRESENIUS MEDICAL CARE FAIRMOUNT HEIGHTS, LLC	6301 WALKER MILL ROAD		CAPITOL HEIGHTS	MD	20743		1710547344	21-2745
NXKC HYATTSVILLE, LLC	3311 TOLEDO RD	STE 100	HYATTSVILLE	MD	20782	2064	1043791726	21-2744
FRESENIUS MEDICAL CARE SOUTHERN MARYLAND H	28103 THREE NOTCH RD	STE 1A	MECHANICSVILLE	MD	20659	3294	1588142814	21-2734
FRESENIUS MEDICAL CARE GERMANTOWN, LLC	19851 OBSERVATION DR	STE 150	GERMANTOWN	MD	20876	4139	1013455211	21-2730

Legal Name	Mailing Address Line 1	Mailing Address Line 2	City/Town	State	Zip	Mailing Zip+4	NPI - ESRD	Medicare - ESRD
FRESENIUS MEDICAL CARE FREDERICK, LLC	163 THOMAS JOHNSON DR	STE C	FREDERICK	MD	21702	4673	1407381155	21-2727
BALTIMORE COUNTY DIALYSIS, LLC	600 N WOLFE ST	PEDIATRICS - SUITE O-25	BALTIMORE	MD	21287	5	1235590241	21-2723
BALTIMORE COUNTY DIALYSIS, LLC	3 NASHUA CT	STE H	ESSEX	MD	21221	3133	1306207329	21-2716
BALTIMORE COUNTY LUTHERVILLE DIALYSIS, LLC	1940 GREENSPRING DR	STE A	LUTHERVILLE TIMONIUM	MD	21093	4148	1376904391	21-2717
BALTIMORE COUNTY DIALYSIS, LLC	1900 N BROADWAY		BALTIMORE	MD	21213	1437	1679934699	21-2709
BALTIMORE COUNTY DIALYSIS, LLC	1732 MERRITT BLVD		DUNDALK	MD	21222	3212	1134580152	21-2712
FRESENIUS MEDICAL CARE TOWSON, LLC	7801 YORK RD	STE 150	TOWSON	MD	21204	7446	1174997225	21-2705
BALTIMORE COUNTY DIALYSIS, LLC	407 N CAROLINE ST	STE 100	BALTIMORE	MD	21231	1003	1689035693	21-2707
BALTIMORE COUNTY DIALYSIS, LLC	3700 FLEET ST		BALTIMORE	MD	21224	4200	1053772079	21-2708
BIO-MEDICAL APPLICATIONS OF MARYLAND, INC.	835 BRIGHTSEAT RD		HYATTSVILLE	MD	20785	4798	1417337999	21-2704
BIO-MEDICAL APPLICATIONS OF MARYLAND, INC.	5233 KING AVE	STE 116	ROSEDALE	MD	21237	4003	1164892154	21-2700
FRESENIUS MEDICAL CARE NW BALTIMORE, LLC	2 HAMILL RD	STE 200	BALTIMORE	MD	21210	1817	1699121517	21-2692
BIO-MEDICAL APPLICATIONS OF MARYLAND, INC.	44930 WORTH AVE		CALIFORNIA	MD	20619	2418	1144632936	21-2693
FRESENIUS MEDICAL CARE SURRATS, LLC	8949 WOODYARD RD		CLINTON	MD	20735	4203	1013344811	21-2670
FRESENIUS MEDICAL CARE ESSEX DUNDALK, LLC	1107 N POINT BLVD	STE 201	BALTIMORE	MD	21224	3401	1821330952	21-2609
FRESENIUS ANNE ARUNDEL OUTPATIENT DIALYSIS SE	1105 ANNAPOLIS RD		ODENTON	MD	21113	1633	1558605501	21-2677
FRESENIUS MEDICAL CARE ESSEX DUNDALK, LLC	110 STEMMERS RUN RD		ESSEX	MD	21221	3403	1295077329	21-2676
FRESENIUS MEDICAL CARE KAMI PARTNERS, LLC	12185 ELM ST		PRINCESS ANNE	MD	21853	1358	1487945069	21-2669
FRESENIUS MEDICAL CARE NORTHERN DELAWARE, LI	216 S BRIDGE ST		ELKTON	MD	21921	5915	1538615463	21-2573
BIO-MEDICAL APPLICATIONS OF MARYLAND, INC.	6495 NEW HAMPSHIRE AVE	STE LL100	HYATTSVILLE	MD	20783	3245	1639315864	21-2665
FRESENIUS MEDICAL CARE KAMI PARTNERS, LLC	1314 BELMONT AVE	STE 304	SALISBURY	MD	21804	4586	1275763492	21-2664
BIO-MEDICAL APPLICATIONS OF MARYLAND, INC.	12120 PLUM ORCHARD DR	STE 140	SILVER SPRING	MD	20904	7820	1396994489	21-2660
BIO-MEDICAL APPLICATIONS OF MARYLAND, INC.	8013 CORPORATE DR	STE K	NOTTINGHAM	MD	21236	4975	1497859268	21-2568
BIO-MEDICAL APPLICATIONS OF MARYLAND, INC.	5235 KING AVE	STE 110	ROSEDALE	MD	21237	4001	1124122999	21-2603
FRESENIUS MEDICAL CARE NW BALTIMORE, LLC	115 MCHENRY AVE	STE 1D	PIKESVILLE	MD	21208	3787	1457707291	21-2615
FRESENIUS ANNE ARUNDEL OUTPATIENT DIALYSIS SE	2032 INDUSTRIAL DR		ANNAPOLIS	MD	21401	2916	1952405722	21-2637
BIO-MEDICAL APPLICATIONS OF MARYLAND, INC.	8507 OXON HILL RD	STE 100	FORT WASHINGTON	MD	20744	4774	1356446637	21-2630
BIO-MEDICAL APPLICATIONS OF MARYLAND, INC.	11110 MEDICAL CAMPUS RD	STE 149	HAGERSTOWN	MD	21742	6755	1598703928	21-2627
RAI CARE CENTERS OF MARYLAND I, LLC	2426 CHILLUM RD	# C08-01	HYATTSVILLE	MD	20782	3629	1164604864	21-2614
FRESENIUS MEDICAL CARE SOUTHERN MARYLAND HC	3510 OLD WASHINGTON RD	STE 300	WALDORF	MD	20602	3236	1144783598	21-2610
BIO-MEDICAL APPLICATIONS OF MARYLAND, INC.	7558 ANNAPOLIS RD	STE C1	HYATTSVILLE	MD	20784	1702	1336243104	21-2611
BIO-MEDICAL APPLICATIONS OF MARYLAND, INC.	10901B GEORGIA AVE		SILVER SPRING	MD	20902	4755	1558465328	21-2587
BIO-MEDICAL APPLICATIONS OF MARYLAND, INC.	7524 STANDISH PL	STE 100	DERWOOD	MD	20855	7700	1649374414	21-2585
BIO-MEDICAL APPLICATIONS OF MARYLAND, INC.	12780 OLD FORT RD		FORT WASHINGTON	MD	20744	2871	1003910878	21-2583
BIO-MEDICAL APPLICATIONS OF MARYLAND, INC.	304 HARRY S TRUMAN PKWY		ANNAPOLIS	MD	21401	7379	1457455222	21-2557
FRESENIUS MEDICAL CARE SOUTHERN MARYLAND HC	10210 LAPLATA RD		LA PLATA	MD	20646	3245	1861955213	21-2541
BIO-MEDICAL APPLICATIONS OF MARYLAND, INC.	6357 OLD BRANCH AVE		TEMPLE HILLS	MD	20748	2626	1629172499	21-2539
BIO-MEDICAL APPLICATIONS OF MARYLAND, INC.	12931 OAK HILL AVE		HAGERSTOWN	MD	21742	2914	1740222504	21-2534
BIO-MEDICAL APPLICATIONS OF MARYLAND, INC.	1104 WALTERS AVE		BALTIMORE	MD	21239	2740	1073720827	21-2531
RAI CARE CENTERS OF MARYLAND I, LLC	10701 BALTIMORE AVE		BELTSVILLE	MD	20705	2113	1790870335	21-2529
BIO-MEDICAL APPLICATIONS OF MARYLAND, INC.	40865 MERCHANTS LN		LEONARDTOWN	MD	20650	3769	1750485520	21-2510
BIO-MEDICAL APPLICATIONS OF MARYLAND, INC.	2801 GREENMOUNT AVE		BALTIMORE	MD	21218	4430	1114021086	21-2504
BIO-MEDICAL APPLICATIONS OF MARYLAND, INC.	3700A SAINT BARNABAS RD		SUITLAND	MD	20746	3210	1558466334	21-2501
BIO-MEDICAL APPLICATIONS OF MARYLAND, INC.	6420 ROCKLEDGE DR	STE 1100	BETHESDA	MD	20817	7838	1649487497	21-2503
FRESENIUS MEDICAL CARE BOWIE, LLC	16300 HERITAGE BLVD		BOWIE	MD	20716	3106	1023648284	21-2742
FRESENIUS MEDICAL CARE CHARLES COUNTY, LLC	3015 TECHNOLOGY PL	STE 120	WALDORF	MD	20601		1225615479	
NXSTAGE GREENBELT, LLC	10003 DEREKWOOD LN	STE 100	LANHAM	MD	20706	4890	1679976633	21-2694
BIO-MEDICAL APPLICATIONS OF MAINE, INC.	1600 CONGRESS ST	STE C	PORTLAND	ME	4102	2140	1144851320	20-2518
BIO-MEDICAL APPLICATIONS OF MAINE, INC.	46 SUMMER ST		GARDINER	ME	4345	1903	1699275420	20-2516
BIO-MEDICAL APPLICATIONS OF MAINE, INC.	1 CHABOT ST		WESTBROOK	ME	4092	4759	1609892686	20-2505
BIO-MEDICAL APPLICATIONS OF MAINE, INC.	19 VANASSE RD		EASTPORT	ME	4631	3860	1326064304	20-2510
BIO-MEDICAL APPLICATIONS OF MAINE, INC.	73 ALLEN ST		WILTON	ME	4294	3052	1336165315	20-2508

Legal Name	Mailing Address Line 1	Mailing Address Line 2	City/Town	State	Zip	Mailing Zip+4	NPI - ESRD	Medicare - ESRD
BIO-MEDICAL APPLICATIONS OF MAINE, INC.	4 EDWARDS AVE		DAMARISCOTTA	ME	4543	4252	1427074400	20-2507
BIO-MEDICAL APPLICATIONS OF MAINE, INC.	1600 CONGRESS ST		PORTLAND	ME	4102	2143	1982620969	20-2500
BIO-MEDICAL APPLICATIONS OF MAINE, INC.	1100 MINOT AVE		AUBURN	ME	4210	3739	1518983592	20-2506
BIO-MEDICAL APPLICATIONS OF MAINE, INC.	164 CIVIC CENTER DR		AUGUSTA	ME	4330	8028	1063438042	20-2504
BIO-MEDICAL APPLICATIONS OF MAINE, INC.	29 BARRA RD		BIDDEFORD	ME	4005	9459	1154347136	20-2503
BIO-MEDICAL APPLICATIONS OF MAINE, INC.	55 CONGRESS AVE		BATH	ME	4530	1536	1245256221	20-2502
BIO-MEDICAL APPLICATIONS OF MAINE, INC.	710 MAIN ST		LEWISTON	ME	4240	5801	1790701779	20-2501
FMS OWOSSO, LLC	918 CORUNNA AVE		OWOSSO	MI	48867	3768	1457973257	23-2744
MICHIGAN DIALYSIS SERVICES, LLC	275 N CANTON CENTER RD		CANTON	MI	48187	2901	1487112942	23-2740
FMS CLYDE PARK SOUTH, LLC	5311 CLYDE PARK AVE SW		GRAND RAPIDS	MI	49509	9527	1245509348	23-2737
BIO-MEDICAL APPLICATIONS OF MICHIGAN, INC.	5250 AUTO CLUB DR	STE 100	DEARBORN	MI	48126	2619	1699275487	23-2735
FMS BEAUMONT HEALTH, LLC	2624 11 MILE RD		BERKLEY	MI	48072	3050	1740776087	23-2732
FMS BEAUMONT HEALTH, LLC	23231 JOHN R RD		HAZEL PARK	MI	48030	1476	1003302340	23-2729
FMS BEAUMONT HEALTH, LLC	26400 W 12 MILE RD	STE 112	SOUTHFIELD	MI	48034	1785	1194211433	23-2666
FMS BEAUMONT HEALTH, LLC	44300 DEQUINDRE RD		STERLING HEIGHTS	MI	48314	1003	1720574064	23-2733
FMS BEAUMONT HEALTH, LLC	6700 N ROCHESTER RD		ROCHESTER HILLS	MI	48306	4362	1811483159	23-2730
BIO-MEDICAL APPLICATIONS OF MICHIGAN, INC.	49641 GRAND RIVER AVE		WIXOM	MI	48393	3306	1740702810	23-2727
BIO-MEDICAL APPLICATIONS OF MICHIGAN, INC.	1266 ANNA J STEPP DR		YPSILANTI	MI	48197	8442	1851833099	23-2721
OAKLAWN DIALYSIS CENTER OF ALBION, LLC	350 B DR N		ALBION	MI	49224	8420	1336509660	23-2716
FMS KALAMAZOO, LLC	12180 N US HIGHWAY 131		SCHOOLCRAFT	MI	49087	9524	1497128946	23-2715
BIO-MEDICAL APPLICATIONS OF MICHIGAN, INC.	4949 WASHTENAW AVE		ANN ARBOR	MI	48108	1413	1447657077	23-2709
FMS KENTWOOD, LLC	4340 CALLANDER DR SE		KENTWOOD	MI	49508	8779	1245658145	23-2703
FMS ST. JOHN'S MICHIGAN, LLC	975 E TOWNSEND RD		SAINT JOHNS	MI	48879	9299	1144647009	23-2699
LDBH LLC	338 8TH ST		BENTON HARBOR	MI	49022	5006	1407150279	23-2688
BIO-MEDICAL APPLICATIONS OF MICHIGAN, INC.	781 OLDS ST		JONESVILLE	MI	49250	9477	1205109469	23-2682
BIO-MEDICAL APPLICATIONS OF MICHIGAN, INC.	1230 W STATE ST		HASTINGS	MI	49058	9712	1144599325	23-2683
FMS LANSING, LLC	916 MALL DR E		LANSING	MI	48917	3101	1497037584	23-2679
BIO-MEDICAL APPLICATIONS OF MICHIGAN, INC.	1009 HARBOR HILLS DR		MARQUETTE	MI	49855	8859	1710262340	23-2674
BIO-MEDICAL APPLICATIONS OF MICHIGAN, INC.	27201 W WARREN ST		DEARBORN HEIGHTS	MI	48127	1804	1831413871	23-2667
FRESENIUS MEDICAL CARE KIDNEY AND HYPERTENSIO	128 N ELM AVE		JACKSON	MI	49202	3502	1770711509	23-2662
BIO-MEDICAL APPLICATIONS OF MICHIGAN, INC.	5010 GULL RD	STE G	KALAMAZOO	MI	49048	1093	1760645139	23-2659
BIO-MEDICAL APPLICATIONS OF MICHIGAN, INC.	6064 N SHELDON RD		CANTON	MI	48187	2861	1861649535	23-2660
BIO-MEDICAL APPLICATIONS OF MICHIGAN, INC.	95 ELMDOR DR		CARO	MI	48723	9130	1679704720	23-2657
BIO-MEDICAL APPLICATIONS OF MICHIGAN, INC.	1276 KITSON ST		STURGIS	MI	49091	1196	1093979841	23-2655
BIO-MEDICAL APPLICATIONS OF MICHIGAN, INC.	129 HELLE BLVD		DUNDEE	MI	48131	9573	1215107909	23-2651
BIO-MEDICAL APPLICATIONS OF MICHIGAN, INC.	1711 S STEPHENSON AVE	STE 130	IRON MOUNTAIN	MI	49801	3652	1265687016	23-2650
BIO-MEDICAL APPLICATIONS OF MICHIGAN, INC.	47 DAWSON ST	STE 3	SANDUSKY	MI	48471	3324	1194911156	23-2648
RAI CARE CENTERS OF HOLLAND, LLC	649 HASTINGS AVE	STE B	HOLLAND	MI	49423	5427	1649477282	23-2640
ELLA E.M. BROWN CHARITABLE CIRCLE	310 E MICHIGAN AVE		MARSHALL	MI	49068	1665	1205902103	23-2348
RENAL CARE GROUP LANSING, LLC	2710 S WASHINGTON AVE		LANSING	MI	48910	2872	1467554493	23-2634
RENAL CARE GROUP SOUTHWEST MICHIGAN, LLC	2901 E KILGORE RD		KALAMAZOO	MI	49001	5508	1336163427	23-2633
BIO-MEDICAL APPLICATIONS OF MICHIGAN, INC.	48656 GRATIOT AVE		CHESTERFIELD	MI	48051	2612	1811919707	23-2630
BIO-MEDICAL APPLICATIONS OF MICHIGAN, INC.	56065 VAN DYKE AVE		SHELBY TOWNSHIP	MI	48316	5017	1073603577	23-2627
FMS KALAMAZOO, LLC	527 E MICHIGAN AVE		KALAMAZOO	MI	49007	3815	1497332373	23-2626
RENAL CARE GROUP SOUTHWEST MICHIGAN, LLC	199 VETERANS BLVD		SOUTH HAVEN	MI	49090	8652	1932214780	23-2621
LIBERTY DIALYSIS - LAKELAND LLC	8 LONGMEADOW VILLAGE DR		NILES	MI	49120	7808	1760706378	23-2668
RENAL CARE GROUP CHARLOTTE, LLC	111 LANSING ST		CHARLOTTE	MI	48813	2400	1376586107	23-2625
RENAL CARE GROUP SOUTHWEST MICHIGAN, LLC	233 ROOSEVELT AVE E		BATTLE CREEK	MI	49037	2828	1821103680	23-2623
MICHIGAN HOME DIALYSIS CENTERS, LLC.	3960 PATIENT CARE DR	STE 112	LANSING	MI	48911	4278	1023123874	23-2618
BIO-MEDICAL APPLICATIONS OF MICHIGAN, INC.	1698 E US 23		EAST TAWAS	MI	48730	9302	1720193576	23-2620
BIO-MEDICAL APPLICATIONS OF MICHIGAN, INC.	22970 NORTHLINE RD	STE 100	TAYLOR	MI	48180	4696	1861475451	23-2619
BIO-MEDICAL APPLICATIONS OF MICHIGAN, INC.	19701 VERNIER RD		HARPER WOODS	MI	48225	1467	1033224878	23-2615

Legal Name	Mailing Address Line 1	Mailing Address Line 2	City/Town	State	Zip	Mailing Zip+4	NPI - ESRD	Medicare - ESRD
BIO-MEDICAL APPLICATIONS OF MICHIGAN, INC.	14307 NORTHLAND DR		BIG RAPIDS	MI	49307	2369	1871670992	23-2611
RENAL CARE GROUP SOUTHWEST MICHIGAN, LLC	601 S HEALTH PKWY		THREE RIVERS	MI	49093	8351	1114032968	23-2606
RAI CARE CENTERS OF MICHIGAN I, LLC	311 ROCKFORD PARK DR NE		ROCKFORD	MI	49341	7817	1477647139	23-2599
BIO-MEDICAL APPLICATIONS OF MICHIGAN, INC.	920 N NIAGARA ST		SAGINAW	MI	48602	4332	1124133962	23-2598
MICHIGAN DIALYSIS SERVICES, LLC	2850 S INDUSTRIAL HWY	STE 100	ANN ARBOR	MI	48104	6796	1063538577	23-2576
RENAL CARE GROUP SOUTHWEST MICHIGAN, LLC	360 E CHICAGO ST	STE 112	COLDWATER	MI	49036	2086	1326080789	23-2508
BIO-MEDICAL APPLICATIONS OF MICHIGAN, INC.	203 PALUSTER ST		CADILLAC	MI	49601	2591	1760569883	23-2590
BIO-MEDICAL APPLICATIONS OF MICHIGAN, INC.	1293 E PARKDALE AVE		MANISTEE	MI	49660	8904	1639251077	23-2589
BIO-MEDICAL APPLICATIONS OF MICHIGAN, INC.	37 S PERE MARQUETTE HWY		LUDINGTON	MI	49431	2441	1023195013	23-2591
RAI CARE CENTERS OF MICHIGAN II, LLC	1080 W NORTON AVE		MUSKEGON	MI	49441	4108	1336232917	23-2587
BIO-MEDICAL APPLICATIONS OF MICHIGAN, INC.	7733 E JEFFERSON AVE	STE 120	DETROIT	MI	48214	3707	1043325889	23-2580
DIALYSIS CENTERS OF AMERICA - ILLINOIS, INC.	2405 LUDINGTON ST		ESCANABA	MI	49829	1328	1205941051	23-2585
BIO-MEDICAL APPLICATIONS OF MICHIGAN, INC.	2355 W STADIUM BLVD		ANN ARBOR	MI	48103	3852	1154436996	23-2582
RENAL CARE GROUP SOUTHWEST MICHIGAN, LLC	730 AIRWAY DR		ALLEGAN	MI	49010	8507	1760423628	23-2559
RENAL CARE GROUP SOUTHWEST MICHIGAN, LLC	521 E MICHIGAN AVE		KALAMAZOO	MI	49007	3889	1407897465	23-2561
MICHIGAN DIALYSIS SERVICES, LLC	19900 HAGGERTY RD	STE 106	LIVONIA	MI	48152	1054	1306963624	23-2577
MICHIGAN DIALYSIS SERVICES, LLC	2850 S INDUSTRIAL HWY	STE 100	ANN ARBOR	MI	48104	6796		23-2576
MICHIGAN DIALYSIS SERVICES, LLC	2850 S INDUSTRIAL HWY	STE 100	ANN ARBOR	MI	48104	6796		23-2576
BIO-MEDICAL APPLICATIONS OF MICHIGAN, INC.	35351A S GRATIOT AVE		CLINTON TOWNSHIP	MI	48035	2850	1538275474	23-2554
BIO-MEDICAL APPLICATIONS OF MICHIGAN, INC.	2607 ELECTRIC AVE		PORT HURON	MI	48060	6587	1053426890	23-2509
BIO-MEDICAL APPLICATIONS OF MICHIGAN, INC.	18430 LIVERNOIS AVE		DETROIT	MI	48221	3295	1871608612	23-2530
BIO-MEDICAL APPLICATIONS OF MICHIGAN, INC.	30300 HOOVER RD	STE 100	WARREN	MI	48093	6516	1780799528	23-2513
RENAL CARE GROUP SOUTHWEST MICHIGAN, LLC	2845 CAPITAL AVE SW	STE 104	BATTLE CREEK	MI	49015	4186	1033150073	23-2547
RAI CARE CENTERS OF MICHIGAN I, LLC	2 ROYAL PARK DR		ZEELAND	MI	49464	2068	1851486344	23-2564
RAI CARE CENTERS OF MICHIGAN I, LLC	4893 CLYDE PARK AVE SW		WYOMING	MI	49509	5117	1518051952	23-2566
RENAL CARE GROUP SOUTHWEST MICHIGAN, LLC	6739 SEECO DR		KALAMAZOO	MI	49009	5928	1811939622	23-2560
BIO-MEDICAL APPLICATIONS OF MICHIGAN, INC.	11200 METRO AIRPORT CENTER DR	STE 120	ROMULUS	MI	48174	5499	1376658138	23-2555
BIO-MEDICAL APPLICATIONS OF MICHIGAN, INC.	5757 WHITMORE LAKE RD	STE 1600	BRIGHTON	MI	48116	1968	1801901665	23-2552
MICHIGAN HOME DIALYSIS CENTERS, LLC.	2601 COOLIDGE RD	STE A	EAST LANSING	MI	48823	6361	1396850145	23-2548
BIO-MEDICAL APPLICATIONS OF MICHIGAN, INC.	992 S MONROE ST		MONROE	MI	48161	1434	1184739922	23-2533
BIO-MEDICAL APPLICATIONS OF MICHIGAN, INC.	1536 W CENTER RD		ESSEXVILLE	MI	48732	2114	1326153164	23-2532
BIO-MEDICAL APPLICATIONS OF MICHIGAN, INC.	18944 GRAND RIVER AVE		DETROIT	MI	48223	2270	1093820839	23-2526
BIO-MEDICAL APPLICATIONS OF MICHIGAN, INC.	25780 COMMERCE DR		MADISON HEIGHTS	MI	48071	4157	1639284466	23-2525
BIO-MEDICAL APPLICATIONS OF MICHIGAN, INC.	46591 ROMEO PLANK RD	STE 101	MACOMB	MI	48044	5705	1962517706	23-2523
BIO-MEDICAL APPLICATIONS OF MICHIGAN, INC.	500 HEALTH PARK DR		OWOSSO	MI	48867	1200	1366557191	23-2522
BIO-MEDICAL APPLICATIONS OF MICHIGAN, INC.	2222 S LINDEN RD	STE S	FLINT	MI	48532	5476	1275648008	23-2521
BIO-MEDICAL APPLICATIONS OF MICHIGAN, INC.	28425 W 8 Mile Rd		LIVONIA	MI	48152	2008	1235362674	23-2518
BIO-MEDICAL APPLICATIONS OF MICHIGAN, INC.	4800 MCLEOD DR E		SAGINAW	MI	48604	2839	1710095633	23-2519
BIO-MEDICAL APPLICATIONS OF MICHIGAN, INC.	715 LAKESHIRE TRL		ADRIAN	MI	49221	1561	1902911738	23-2514
BIO-MEDICAL APPLICATIONS OF MICHIGAN, INC.	22151 MOROSS RD	PB1, STE G-05	DETROIT	MI	48236	2167	1144335985	23-2503
BIO-MEDICAL APPLICATIONS OF MICHIGAN, INC.	5205 MCAULEY DR		YPSILANTI	MI	48197	1012	1285749044	23-2502
BIO-MEDICAL APPLICATIONS OF MICHIGAN, INC.	32423 SCHOOLCRAFT RD		LIVONIA	MI	48150	4300	1639284490	23-2501
FMS ROCHESTER HILLS, LLC.	1406 WALTON BLVD		ROCHESTER HILLS	MI	48309	1755	1679083885	23-2731
RELIANT RENAL CARE - DAVISON, LLC	2031 FAIRWAY DR		DAVISON	MI	48423	8305	1811095250	23-2602
RELIANT RENAL CARE - HOME, LLC	2031 FAIRWAY DR		DAVISON	MI	48423	8305	1568638849	23-2673
RELIANT RENAL CARE - LAPEER HOME CHOICE, LLC	582 S MAIN ST		LAPEER	MI	48446	2467	1548691496	23-2700
RELIANT RENAL CARE - LAPEER, LLC	1375 N MAIN ST		LAPEER	MI	48446	1350	1871656181	23-2629
RELIANT RENAL CARE - MT. MORRIS, LLC	7220 N SAGINAW RD		MOUNT MORRIS	MI	48458	2131	1417055542	23-2594
RELIANT RENAL CARE - WEST FLINT, LLC	G4007 CORUNNA RD		FLINT	MI	48532	4526	1811175904	23-2644
BIO-MEDICAL APPLICATIONS OF MINNESOTA, INC.	7433 CURRELL BLVD		WOODBURY	MN	55125	2217	1225541055	24-2700
BIO-MEDICAL APPLICATIONS OF MINNESOTA, INC.	3000 HUNDERTMARK RD		CHASKA	MN	55318	1150	1982119707	24-2698
BIO-MEDICAL APPLICATIONS OF MINNESOTA, INC.	512 SKYLINE BLVD		CLOQUET	MN	55720	3787	1649656562	24-2604

Legal Name	Mailing Address Line 1	Mailing Address Line 2	City/Town	State	Zip	Mailing Zip+4	NPI - ESRD	Medicare - ESRD
BIO-MEDICAL APPLICATIONS OF MINNESOTA, INC.	17592 DODD BLVD		LAKEVILLE	MN	55044	3909	1003292392	24-2602
BIO-MEDICAL APPLICATIONS OF MINNESOTA, INC.	3007 HARBOR LN N	STE 100	PLYMOUTH	MN	55447	5103	1881088102	24-2601
BIO-MEDICAL APPLICATIONS OF MINNESOTA, INC.	396 SCHILLING DR S	SUITE 400	DUNDAS	MN	55019	3948	1033546767	24-2595
BIO-MEDICAL APPLICATIONS OF MINNESOTA, INC.	1355 S FRONTAGE RD	STE 380	HASTINGS	MN	55033	3493	1174945265	24-2593
BIO-MEDICAL APPLICATIONS OF MINNESOTA, INC.	3777 COON RAPIDS BLVD NW	STE 120	COON RAPIDS	MN	55433	2630	1588005300	24-2590
BIO-MEDICAL APPLICATIONS OF MINNESOTA, INC.	12555 CENTRAL AVE NE		BLAINE	MN	55434	4861	1831460898	24-2583
BIO-MEDICAL APPLICATIONS OF MINNESOTA, INC.	4094 LAKELAND AVE N		ROBBINSDALE	MN	55422	2236	1033413166	24-2581
BIO-MEDICAL APPLICATIONS OF MINNESOTA, INC.	5680 W 36TH ST		SAINT LOUIS PARK	MN	55416	2509	1144465998	24-2580
BIO-MEDICAL APPLICATIONS OF MINNESOTA, INC.	7365 KIRKWOOD CT N	STE 135	MAPLE GROVE	MN	55369	4732	1679731731	24-2579
BIO-MEDICAL APPLICATIONS OF MINNESOTA, INC.	560 S MAPLE ST	STE 6	WACONIA	MN	55387	1764	1902042146	24-2578
BIO-MEDICAL APPLICATIONS OF MINNESOTA, INC.	1590 ROBERT ST S	STE 130	WEST SAINT PAUL	MN	55118	3403	1972780161	24-2577
BIO-MEDICAL APPLICATIONS OF MINNESOTA, INC.	7901 XERXES AVE S	STE 103	BLOOMINGTON	MN	55431	1200	1912199118	24-2575
BIO-MEDICAL APPLICATIONS OF MINNESOTA, INC.	3465 NORTHDAL BLVD NW		COON RAPIDS	MN	55448	6715	1487848099	24-2572
BIO-MEDICAL APPLICATIONS OF MINNESOTA, INC.	1725 LEGACY PKWY E	STE 200	MAPLEWOOD	MN	55109	5434	1326225715	24-2570
BIO-MEDICAL APPLICATIONS OF MINNESOTA, INC.	586 RICE ST	STE 100	SAINT PAUL	MN	55103	1827	1356457287	24-2562
BIO-MEDICAL APPLICATIONS OF MINNESOTA, INC.	12339 CHAMPLIN DR		CHAMPLIN	MN	55316	1906	1992810741	24-2560
BIO-MEDICAL APPLICATIONS OF MINNESOTA, INC.	3899 HIGHWAY 73		HIBBING	MN	55746	8348	1801901657	24-2561
BIO-MEDICAL APPLICATIONS OF MINNESOTA, INC.	445 ETNA ST	STE 60	SAINT PAUL	MN	55106	5848	1447366372	24-2559
BIO-MEDICAL APPLICATIONS OF MINNESOTA, INC.	4700 MIKE COLALILLO DR		DULUTH	MN	55807	2723	1285749036	24-2555
BIO-MEDICAL APPLICATIONS OF MINNESOTA, INC.	2910 CENTRE POINTE DR		ROSEVILLE	MN	55113	1182	1639284482	24-2544
BIO-MEDICAL APPLICATIONS OF MINNESOTA, INC.	17315 ZANE ST NW		ELK RIVER	MN	55330	7045	1629184551	24-2551
BIO-MEDICAL APPLICATIONS OF MINNESOTA, INC.	502 E 2ND ST		DULUTH	MN	55805	1913	1952416794	24-2548
BIO-MEDICAL APPLICATIONS OF MINNESOTA, INC.	233 MCKINLEY AVE		EVELETH	MN	55734	1606	1770698516	24-2549
BIO-MEDICAL APPLICATIONS OF MINNESOTA, INC.	155 SE 13TH ST		GRAND RAPIDS	MN	55744	4242	1497860233	24-2550
BIO-MEDICAL APPLICATIONS OF MINNESOTA, INC.	2637 PARK AVE		MINNEAPOLIS	MN	55407	1006	1548375397	24-2545
BIO-MEDICAL APPLICATIONS OF MINNESOTA, INC.	900 FOREST AVE E		MORA	MN	55051	2202	1922019710	24-2546
BIO-MEDICAL APPLICATIONS OF MINNESOTA, INC.	1515 SAINT FRANCIS AVE	STE 150	SHAKOPEE	MN	55379	4307	1366557118	24-2542
BIO-MEDICAL APPLICATIONS OF MINNESOTA, INC.	907 S MILL ST		FERGUS FALLS	MN	56537	2743	1790890531	24-2532
BIO-MEDICAL APPLICATIONS OF MINNESOTA, INC.	4310 NICOLLET AVE		MINNEAPOLIS	MN	55409	2033	1457466203	24-2534
BIO-MEDICAL APPLICATIONS OF MINNESOTA, INC.	104 MARTY DR	STE 2	BUFFALO	MN	55313	9308	1164537908	24-2529
BIO-MEDICAL APPLICATIONS OF MINNESOTA, INC.	2045 RICE ST		ROSEVILLE	MN	55113	6807	1437264272	24-2523
BIO-MEDICAL APPLICATIONS OF MINNESOTA, INC.	1069 HIGHWAY 15 S	STE 6	HUTCHINSON	MN	55350	3153	1528173366	24-2521
BIO-MEDICAL APPLICATIONS OF MINNESOTA, INC.	9144 SPRINGBROOK DR NW		COON RAPIDS	MN	55433	5847	1346355187	24-2510
BIO-MEDICAL APPLICATIONS OF MINNESOTA, INC.	6155 DULUTH ST		GOLDEN VALLEY	MN	55422	3928	1619082450	24-2507
BIO-MEDICAL APPLICATIONS OF MINNESOTA, INC.	6160 SUMMIT DR N	STE 150	BROOKLYN CENTER	MN	55430	2118	1770183832	24-2607
FRESENIUS MEDICAL CARE CREVE COEUR HOME THEI	450 N NEW BALLAS RD	STE 170	CREVE COEUR	MO	63141	6835	1902415284	26-2697
BIO-MEDICAL APPLICATIONS OF MISSOURI, INC.	2840 TARGET DR		SAINT LOUIS	MO	63136	4695	1073986675	26-2681
BIO-MEDICAL APPLICATIONS OF MISSOURI, INC.	2194 MICHIGAN AVE		ARNOLD	MO	63010	2145	1093182818	26-2680
BIO-MEDICAL APPLICATIONS OF MISSOURI, INC.	3359 W KEARNEY ST		SPRINGFIELD	MO	65803	2008	1528444288	26-2678
BIO-MEDICAL APPLICATIONS OF MISSOURI, INC.	3050 TUCKER RD		POPLAR BLUFF	MO	63901	7527	1760866867	26-2675
BIO-MEDICAL APPLICATIONS OF MISSOURI, INC.	2402 S MAIN ST		CHARLESTON	MO	63834	8318	1730568767	26-2674
BIO-MEDICAL APPLICATIONS OF MISSOURI, INC.	502 COTTONWOOD PLZ		KENNETT	MO	63857	2247	1477962546	26-2672
BIO-MEDICAL APPLICATIONS OF MISSOURI, INC.	801 PLANTATION BLVD		SIKESTON	MO	63801	5744	1558774158	26-2669
BIO-MEDICAL APPLICATIONS OF MISSOURI, INC.	803 W BROADWAY ST		WEST PLAINS	MO	65775	2370	1346650918	26-2667
BIO-MEDICAL APPLICATIONS OF MISSOURI, INC.	2820 E ROCK HAVEN RD	STE 160	HARRISONVILLE	MO	64701	4414	1336570803	26-2666
BIO-MEDICAL APPLICATIONS OF MISSOURI, INC.	910 STONNER LOOP		RICHMOND	MO	64085	2194	1619089414	26-2590
BIO-MEDICAL APPLICATIONS OF MISSOURI, INC.	1449 GIBSON ST		WEST PLAINS	MO	65775	1870	1598034340	26-2652
BIO-MEDICAL APPLICATIONS OF MISSOURI, INC.	577 HOWDERSHELL RD		FLORISSANT	MO	63031	6401	1184860371	26-2633
BIO-MEDICAL APPLICATIONS OF MISSOURI, INC.	123 PROGRESS PKWY		SULLIVAN	MO	63080	2359	1578729992	26-2632
BIO-MEDICAL APPLICATIONS OF MISSOURI, INC.	19401 E 37TH TERRACE CT S	STE 200	INDEPENDENCE	MO	64057	2321	1265614093	26-2630
BIO-MEDICAL APPLICATIONS OF MISSOURI, INC.	1534 W MEYER RD		WENTZVILLE	MO	63385	3653	1639364789	26-2629
NRA-ST. LOUIS (HOME THERAPY CENTER), MISSOURI,	10435 CLAYTON RD		FRONTENAC	MO	63131	2931	1396943486	26-2627

Legal Name	Mailing Address Line 1	Mailing Address Line 2	City/Town	State	Zip	Mailing Zip+4	NPI - ESRD	Medicare - ESRD
SAINT LOUIS RENAL CARE, LLC	13134 TESSON FERRY RD		SAINT LOUIS	MO	63128	3806	1215083043	26-2619
RENAL CARE GROUP OF THE MIDWEST, INC.	1723 BROADWAY ST		CAPE GIRARDEAU	MO	63701	4556	1245273085	26-2618
BIO-MEDICAL APPLICATIONS OF MISSOURI, INC.	4663 HIGHWAY K		O FALLON	MO	63368	8690	1023178134	26-2616
NRA-SOUTH CITY, MISSOURI, LLC	11107 S TOWNE SQ		SAINT LOUIS	MO	63123	7814	1225079395	26-2615
NRA-ST. LOUIS, MISSOURI, LLC	2635 HAMPTON AVE		SAINT LOUIS	MO	63139	2912	1548201874	26-2614
NRA-WASHINGTON COUNTY, MISSOURI, LLC	600 PURCELL RD		POTOSI	MO	63664	1455	1548227390	26-2613
NRA-FARMINGTON, MISSOURI, LLC	1370 W LIBERTY ST		FARMINGTON	MO	63640	1947	1457392789	26-2612
RENAL CARE GROUP OF THE MIDWEST, INC.	121 N MASSEY BLVD		NIXA	MO	65714	9009	1073673471	26-2610
FRESENIUS PERRYVILLE OUTPATIENT DIALYSIS SERVIC	12 N KINGSHIGHWAY ST	STE 100	PERRYVILLE	MO	63775	1367	1952413841	26-2604
BIO-MEDICAL APPLICATIONS OF MISSOURI, INC.	9 LINCOLN CTR	STE A	TROY	MO	63379	1456	1346342532	26-2600
BIO-MEDICAL APPLICATIONS OF MISSOURI, INC.	11503 E 63RD ST		RAYTOWN	MO	64133	5431	1174625339	26-2595
RENAL CARE GROUP OF THE OZARKS, LLC	156 EVERGREEN PKWY		LEBANON	MO	65536	7056	1295847168	26-2587
RENAL CARE GROUP OF THE OZARKS, LLC	1200 N MAIN ST		MOUNTAIN GROVE	MO	65711	1025	1669584538	26-2584
RENEX DIALYSIS CLINIC OF ST. LOUIS, INC.	4030 CHOUTEAU AVE		SAINT LOUIS	MO	63110	1754	1841302718	26-2579
BIO-MEDICAL APPLICATIONS OF MISSOURI, INC.	1301 YMCA DR		FESTUS	MO	63028	2655	1316059207	26-2569
RENAL CARE GROUP OF THE MIDWEST, INC.	2311 EUGENE BLVD		POPLAR BLUFF	MO	63901	2397	1114039088	26-2563
RENAL CARE GROUP OF THE OZARKS, LLC	2101 W BROADWAY ST		BOLIVAR	MO	65613	1888	1396857264	26-2559
SAINT LOUIS RENAL CARE, LLC	3691 RUTGER ST	STE 222	SAINT LOUIS	MO	63110	2515	1598867772	26-2549
BIO-MEDICAL APPLICATIONS OF MISSOURI, INC.	1135 S CLAREMONT AVE		INDEPENDENCE	MO	64054	1724	1023120821	26-2556
BIO-MEDICAL APPLICATIONS OF MISSOURI, INC.	1831 SE BLUE PKWY		LEES SUMMIT	MO	64063	1090	1750493656	26-2555
KDCO, INC.	2003 E SUNSHINE ST		SPRINGFIELD	MO	65804	1839	1497867360	26-2547
FOUR STATE REGIONAL DIALYSIS CENTER, INC.	522 W 32ND ST	STE 2	JOPLIN	MO	64804	2533	1407958697	26-2548
FOUR STATE REGIONAL DIALYSIS CENTER, INC.	522 W 32ND ST	STE 2	JOPLIN	MO	64804	2533	1407958697	26-2548
RENEX DIALYSIS CLINIC OF BRIDGETON, INC.	12380 NATURAL BRIDGE RD		BRIDGETON	MO	63044	2019	1275645178	26-2543
RENAL CARE GROUP OF THE MIDWEST, INC.	150 S FARRAR DR		CAPE GIRARDEAU	MO	63701	4906	1992817894	26-2544
RENEX DIALYSIS CLINIC OF CREVE COEUR, INC.	555 N NEW BALLAS RD	STE 170	SAINT LOUIS	MO	63141	6843	1548372444	26-2540
RENEX DIALYSIS CLINIC OF UNIVERSITY CITY, INC.	6850 OLIVE BLVD		SAINT LOUIS	MO	63130	2520	1639281538	26-2539
BIO-MEDICAL APPLICATIONS OF MISSOURI, INC.	2502 SUMMIT ST		KANSAS CITY	MO	64108	2427	1932211737	26-2538
SAINT LOUIS RENAL CARE, LLC	5901 DELMAR BLVD		SAINT LOUIS	MO	63112	2028	1982764387	26-2597
BIO-MEDICAL APPLICATIONS OF MISSOURI, INC.	6865 PARKER RD		FLORISSANT	MO	63033	5312	1174635064	26-2535
BIO-MEDICAL APPLICATIONS OF MISSOURI, INC.	12484 SAINT CHARLES ROCK RD		BRIDGETON	MO	63044	2506	1891807780	26-2528
METRO DIALYSIS CENTER - NORMANDY, INC.	101 N OAKS PLZ		SAINT LOUIS	MO	63121	2925	1457463325	26-2531
BIO-MEDICAL APPLICATIONS OF MISSOURI, INC.	335 MID RIVERS MALL DR		SAINT PETERS	MO	63376	1516	1831201714	26-2521
BIO-MEDICAL APPLICATIONS OF BLUE SPRINGS, INC.	505 NE ADAMS DAIRY PKWY	STE B	BLUE SPRINGS	MO	64014	5488	1588776488	26-2511
METRO DIALYSIS CENTER - NORTH, INC.	GRANDVIEW PLAZA SHOPPING CENTER 2		FLORISSANT	MO	63033		1932201118	26-2509
ST. LOUIS REGIONAL DIALYSIS CENTER, INC.	10951 SAINT CHARLES ROCK RD		SAINT ANN	MO	63074	1505	1922110808	26-2507
BIO-MEDICAL APPLICATIONS OF MISSOURI, INC.	2340 E MEYER BLVD	STE 100	KANSAS CITY	MO	64132	1123	1679685572	26-2501
NXSTAGE ST. LOUIS, LLC	1076 OLD DES PERES RD		SAINT LOUIS	MO	63131	1865	1386089795	26-2659
FRESENIUS MEDICAL CARE EAST MCCOMB DIALYSIS,	103 BUSINESS CENTER DRIVE		MCCOMB	MS	39648		1952910457	25-2597
FRESENIUS MEDICAL CARE MERIDIAN HOME, LLC	2400 15TH ST		MERIDIAN	MS	39301	3951	1013535780	25-2598
RENAL CARE GROUP TUPELO, LLC	1612 W CHURCH HILL RD		WEST POINT	MS	39773	9268	1144685900	25-2586
FRESENIUS MEDICAL CARE ADAMS COUNTY HOME, L	151 JEFFERSON DAVIS BLVD	STE D	NATCHEZ	MS	39120	5140	1669944120	25-2593
RENAL CARE GROUP TUPELO, LLC	1031 S MADISON ST		TUPELO	MS	38801	6309	1205334513	25-2592
RCG OXFORD HOME THERAPIES, LLC	1306 BELK BLVD		OXFORD	MS	38655	5302	1467962431	25-2591
BIO-MEDICAL APPLICATIONS OF MISSISSIPPI, INC.	656 N STATE ST		JACKSON	MS	39202	3303	1417481755	25-2590
RCG MISSISSIPPI, INC.	1300 38TH AVENUE E		MERIDIAN	MS	39301		1932636495	25-2589
RCG MISSISSIPPI, INC.	1100 CENTRAL DR		PHILADELPHIA	MS	39350	8972	1710411707	25-2588
BIO-MEDICAL APPLICATIONS OF MISSISSIPPI, INC.	PO BOX 9		ROLLING FORK	MS	39159	9	1437518776	25-2555
BIO-MEDICAL APPLICATIONS OF MISSISSIPPI, INC.	1409 E UNION ST		GREENVILLE	MS	38703	3247	1689112021	25-2550
LAKELAND HOME PROGRAM, LLC	105 JOHNSTON PL		CLINTON	MS	39056	5911	1396267878	25-2585
RENAL CARE GROUP TUPELO, LLC	1542 MEDICAL PARK CIR		TUPELO	MS	38801	6560	1972971679	25-2584
D'IBERVILLE HOME PROGRAM, LLC	14215 COOK RD		BILOXI	MS	39532	9719	1659767150	25-2582

Legal Name	Mailing Address Line 1	Mailing Address Line 2	City/Town	State	Zip	Mailing Zip+4	NPI - ESRD	Medicare - ESRD
RENAL CARE GROUP TUPELO, LLC	925 DENMILL RD		NEW ALBANY	MS	38652	5308	1386046472	25-2581
RCG MISSISSIPPI, INC.	3499 BLUECUTT RD		COLUMBUS	MS	39705	1346	1861894768	25-2580
NORTH GULFPORT HOME PROGRAM, LLC	3301 25TH AVE		GULFPORT	MS	39501	5910	1801216684	25-2579
RCG MISSISSIPPI, INC.	139 N BROOKMOORE DR		COLUMBUS	MS	39705	2024	1437586153	25-2578
FRESENIUS MEDICAL CARE SW JACKSON HOME, LLC	1421 N STATE ST	STE 501	JACKSON	MS	39202	1641	1396011458	25-2576
LAKELAND HOME PROGRAM, LLC	1010 LAKELAND SQUARE EXT	STE A	FLOWOOD	MS	39232	7607	1497193023	25-2574
RCG MISSISSIPPI, INC.	16451 US HIGHWAY 49		BELZONI	MS	39038	4292	1700056538	25-2573
RCG MISSISSIPPI, INC.	410 HIGHWAY 82		WINONA	MS	38967	9359	1225296072	25-2572
RCG MISSISSIPPI, INC.	2001 MEDICAL PARK DR		GREENVILLE	MS	38703	7220	1306958152	25-2503
RCG MISSISSIPPI, INC.	222 N PEARMAN AVE		CLEVELAND	MS	38732	2634	1669584413	25-2528
LAKELAND HOME PROGRAM, LLC	209 MAR LYN DR		BRANDON	MS	39042	2483	1184146789	25-2568
RCG TUNICA, LLC	1821 HIGHWAY 61 N		TUNICA	MS	38676	9683	1073625760	25-2567
RCG MISSISSIPPI, INC.	17636 E MAIN ST		LOUISVILLE	MS	39339	2766	1083726814	25-2566
BIO-MEDICAL APPLICATIONS OF MISSISSIPPI, INC.	10374 LAMEY BRIDGE RD		DIBERVILLE	MS	39540	2631	1003928870	25-2565
RCG MISSISSIPPI, INC.	205 E MAIN ST		CENTREVILLE	MS	39631	4204	1265544092	25-2564
BIO-MEDICAL APPLICATIONS OF MISSISSIPPI, INC.	2525 33RD ST		GULFPORT	MS	39501	6902	1649372020	25-2563
RCG MISSISSIPPI, INC.	1479 WASHINGTON ST		MACON	MS	39341		1356453187	25-2560
RENAL CARE GROUP TUPELO, LLC	200 E FRONTAGE RD		SARDIS	MS	38666	1339	1538271366	25-2557
BIO-MEDICAL APPLICATIONS OF MISSISSIPPI, INC.	201 N HALEY ST		HAZLEHURST	MS	39083	3111	1053423814	25-2553
RCG SOUTHAVEN, LLC	7318 SOUTHCREST PKWY		SOUTHAVEN	MS	38671	4773	1710099544	25-2552
BIO-MEDICAL APPLICATIONS OF MISSISSIPPI, INC.	107 RIDGEWOOD CIR		KOSCIUSKO	MS	39090	3265	1356453104	25-2548
RENAL CARE GROUP TUPELO, LLC	1325 HIGHWAY 4 E		HOLLY SPRINGS	MS	38635	2112	1801908637	25-2545
BIO-MEDICAL APPLICATIONS OF MISSISSIPPI, INC.	11531 OLD HIGHWAY 49		GULFPORT	MS	39503	2654	1356453112	25-2547
RCG MISSISSIPPI, INC.	627 HIGHWAY 82 W		INDIANOLA	MS	38751	2064	1568574390	25-2542
BIO-MEDICAL APPLICATIONS OF MISSISSIPPI, INC.	5401 GEX RD		DIAMONDHEAD	MS	39525	3208	1447362207	25-2544
RENAL CARE GROUP TUPELO, LLC	241 MEADOWLANE ST		EUPORA	MS	39744	2218	1013029867	25-2541
BIO-MEDICAL APPLICATIONS OF MISSISSIPPI, INC.	4300A W RAILROAD ST		GULFPORT	MS	39501	2568	1710099577	25-2540
RCG MISSISSIPPI, INC.	111 EUDORA WELTY DR		STARKVILLE	MS	39759	7746	1295847044	25-2538
BIO-MEDICAL APPLICATIONS OF MISSISSIPPI, INC.	570 DEERFIELD DR		FOREST	MS	39074	6005	1285746032	25-2537
BIO-MEDICAL APPLICATIONS OF MISSISSIPPI, INC.	716 GRAND AVE		YAZOO CITY	MS	39194	3232	1164534996	25-2536
RCG MISSISSIPPI, INC.	121 OLD HIGHWAY 15 LOOP		NEWTON	MS	39345	8007	1477665255	25-2532
RENEX DIALYSIS FACILITIES, INC.	105 CHINQUEPIN ST		PORT GIBSON	MS	39150	2600	1487766234	25-2531
RENAL CARE GROUP TUPELO, LLC	308 HIGHWAY 8 W		ABERDEEN	MS	39730	2106	1578675328	25-2530
BIO-MEDICAL APPLICATIONS OF MISSISSIPPI, INC.	211 1ST ST SE		MAGEE	MS	39111	3623	1205948049	25-2529
RCG MISSISSIPPI, INC.	35 W MONROE ST		GRENADA	MS	38901	5222	1841302692	25-2527
RCG MISSISSIPPI, INC.	1404 WHITE ST		MCCOMB	MS	39648	2840	1023120870	25-2525
BIO-MEDICAL APPLICATIONS OF MISSISSIPPI, INC.	784 VIEUX MARCHE AVE		BILOXI	MS	39530		1538271390	25-2543
BIO-MEDICAL APPLICATIONS OF MISSISSIPPI, INC.	1856 HOSPITAL DR		JACKSON	MS	39204	3410	1770695520	25-2524
BIO-MEDICAL APPLICATIONS OF MISSISSIPPI, INC.	1883 HIGHWAY 43 S		CANTON	MS	39046	8405	1962514711	25-2522
RCG MISSISSIPPI, INC.	105 OFFICE DR		PHILADELPHIA	MS	39350		1316027329	25-2520
RENAL CARE GROUP TUPELO, LLC	810 ALCORN DR		CORINTH	MS	38834	9380	1114039963	25-2518
RCG MISSISSIPPI, INC.	312 HIGHLAND BLVD		NATCHEZ	MS	39120	4611	1396857140	25-2515
RCG MISSISSIPPI, INC.	609 TALLAHATCHIE ST		GREENWOOD	MS	38930	2005	1588776330	25-2514
RCG OXFORD HOME THERAPIES, LLC	1760 BARRON ST		OXFORD	MS	38655	5705	1760949572	25-2511
RCG MISSISSIPPI, INC.	105 KEYSTONE CIR		VICKSBURG	MS	39183	3201	1760594519	25-2509
BIO-MEDICAL APPLICATIONS OF MISSISSIPPI, INC.	381 MEDICAL DR		JACKSON	MS	39216	4118	1235241084	25-2505
RCG MISSISSIPPI, INC.	92 N BROOKMOORE DR		COLUMBUS	MS	39705	2018	1851403604	25-2508
RCG MISSISSIPPI, INC.	2010 N STATE ST		CLARKSDALE	MS	38614	6100	1306958178	25-2507
RCG MISSISSIPPI, INC.	534 IRBY DR		BROOKHAVEN	MS	39601	2602	1942312798	25-2506
RCG MISSISSIPPI, INC.	2205 HIGHWAY 39 N		MERIDIAN	MS	39301	2636	1033221882	25-2504
RENAL CARE GROUP TUPELO, LLC	2978 MATTOX ST		TUPELO	MS	38801	8760	1740382126	25-2513
BIO-MEDICAL APPLICATIONS OF MISSISSIPPI, INC.	5722 I 55 N FRONTAGE ROAD		JACKSON	MS	39211		1760092878	25-2596

Legal Name	Mailing Address Line 1	Mailing Address Line 2	City/Town	State	Zip	Mailing Zip+4	NPI - ESRD	Medicare - ESRD
FRESENIUS MEDICAL CARE DOGWOOD, LLC	205B BELLE MEADE PT		FLOWOOD	MS	39232	3311	1922631837	25-2594
FRESENIUS MEDICAL CARE VICKSBURG HOME, LLC	1003 MISSION PARK DR		VICKSBURG	MS	39180	3763	1497330815	
GFLD, LLC	1724 26TH ST S		GREAT FALLS	MT	59405	5272	1073975686	27-2512
FRESENIUS MEDICAL CARE OF MONTANA, LLC	305 RIDGEWATER DR		POLSON	MT	59860	8547	1144682758	27-2511
FRESENIUS MEDICAL CARE OF MONTANA, LLC	937 HIGHLAND BLVD	STE 5100	BOZEMAN	MT	59715	6909	1083999601	27-2503
FRESENIUS MEDICAL CARE OF MONTANA, LLC	3745 HARRISON AVE	STE D	BUTTE	MT	59701	6814	1679871537	27-2508
FRESENIUS MEDICAL CARE OF MONTANA, LLC	3100 GREAT NORTHERN AVE		MISSOULA	MT	59808	1539	1861790727	27-2507
BIO-MEDICAL APPLICATIONS OF NORTH CAROLINA, II	4917 OLD FARM RD		DURHAM	NC	27704	1405	1780287706	34-2762
BIO-MEDICAL APPLICATIONS OF NORTH CAROLINA, II	1422 MEADOWBROOK ROAD		ROCKY MOUNT	NC	27801		1730793571	34-2761
BIO-MEDICAL APPLICATIONS OF NORTH CAROLINA, II	67 JR RD	STE 1200	SELMA	NC	27576	3436	1114546298	34-2757
FRESENIUS MEDICAL CARE HOLLY SPRINGS, LLC	105 COTTEN LN		HOLLY SPRINGS	NC	27540		1972139640	34-2755
BIO-MEDICAL APPLICATIONS OF NORTH CAROLINA, II	2360 WILLIAMWOOD LANE		FAYETTEVILLE	NC	28314		1780231894	34-2751
BIO-MEDICAL APPLICATIONS OF NORTH CAROLINA, II	10501 CENTRUM PKWY		PINEVILLE	NC	28134	8814	1093271249	34-2750
BIO-MEDICAL APPLICATIONS OF NORTH CAROLINA, II	565 REGENCY BLVD		WINTERVILLE	NC	28590	5503	1962063156	34-2748
BIO-MEDICAL APPLICATIONS OF NORTH CAROLINA, II	1510 LOWER DALLAS HWY		DALLAS	NC	28034	9474	1467920546	34-2745
BIO-MEDICAL APPLICATIONS OF NORTH CAROLINA, II	3802 STARTOWN RD		NEWTON	NC	28658	9258	1215403738	34-2743
BIO-MEDICAL APPLICATIONS OF NORTH CAROLINA, II	924 3RD ST		GREENSBORO	NC	27405	6967	1508341363	34-2742
BIO-MEDICAL APPLICATIONS OF NORTH CAROLINA, II	3211 BISHOPS WAY LN	SUITE 2000	CHARLOTTE	NC	28215		1851891774	34-2738
FRESENIUS MEDICAL CARE WHITE OAK, LLC	520 TIMBER DR E	STE 105	GARNER	NC	27529	4689	1376062208	34-2735
FRESENIUS MEDICAL CARE MORRISVILLE, LLC	100 STAMFORD DR		CARY	NC	27513	9502	1689184400	34-2733
BIO-MEDICAL APPLICATIONS OF NORTH CAROLINA, II	7862 IDLEWILD RD		INDIAN TRAIL	NC	28079	8675	1215452784	34-2737
BIO-MEDICAL APPLICATIONS OF NORTH CAROLINA, II	120 HOSPITAL DR		TARBORO	NC	27886	2012	1861936395	34-2722
FMS ENA HOME, LLC	122 HOSPITAL DR		TARBORO	NC	27886	2012	1487197406	34-2721
BIO-MEDICAL APPLICATIONS OF NORTH CAROLINA, II	1320 EASTCHESTER DR		HIGH POINT	NC	27265	2349	1558807719	34-2720
BIO-MEDICAL APPLICATIONS OF NORTH CAROLINA, II	6646 REGAL OAKS DR		CHARLOTTE	NC	28212	8256	1235585704	34-2719
BIO-MEDICAL APPLICATIONS OF NORTH CAROLINA, II	935 N MAIN ST		LOUISBURG	NC	27549	2174	1124473590	34-2715
BIO-MEDICAL APPLICATIONS OF NORTH CAROLINA, II	14166 STEELE CREEK RD		CHARLOTTE	NC	28273	3968	1528438215	34-2713
BIO-MEDICAL APPLICATIONS OF NORTH CAROLINA, II	1676 S WESLEYAN BLVD		ROCKY MOUNT	NC	27803	5626	1235500323	34-2710
BIO-MEDICAL APPLICATIONS OF NORTH CAROLINA, II	4302 S MAIN ST		FARMVILLE	NC	27828	9531	1316314230	34-2706
BIO-MEDICAL APPLICATIONS OF NORTH CAROLINA, II	2700 LEIGHTON RIDGE DR		WAKE FOREST	NC	27587	5986	1487030599	34-2705
BIO-MEDICAL APPLICATIONS OF NORTH CAROLINA, II	1165 CEDAR POINT BLVD		CEDAR POINT	NC	28584	1029	1205237096	34-2702
BIO-MEDICAL APPLICATIONS OF NORTH CAROLINA, II	290 H M CAGLE DR		CAMERON	NC	28326	5070	1912315953	34-2701
BIO-MEDICAL APPLICATIONS OF NORTH CAROLINA, II	1899 TATE BLVD SE	STE 2102	HICKORY	NC	28602	4200	1619394962	34-2699
CAROLINA DIALYSIS, LLC	115 WILSON RD		SANFORD	NC	27332	9613	1083051320	34-2697
BIO-MEDICAL APPLICATIONS OF NORTH CAROLINA, II	301 S RALEIGH ST		ANGIER	NC	27501	8849	1154687994	34-2694
BIO-MEDICAL APPLICATIONS OF NORTH CAROLINA, II	98 STONE CHIMNEY RD SE		SUPPLY	NC	28462	3374	1720351794	34-2689
CAROLINA DIALYSIS OF MEBANE, LLC	1410 S THIRD STREET EXT		MEBANE	NC	27302	8186	1174959472	34-2691
BIO-MEDICAL APPLICATIONS OF NORTH CAROLINA, II	175 COMMERCE DR		TAYLORSVILLE	NC	28681	6527	1639462872	34-2687
BIO-MEDICAL APPLICATIONS OF NORTH CAROLINA, II	100 E PLEASANT ST		ROSEBORO	NC	28382	9081	1003124900	34-2688
BIO-MEDICAL APPLICATIONS OF NORTH CAROLINA, II	802 SEMART DR	STE 108	RALEIGH	NC	27604	8015	1437456829	34-2684
BIO-MEDICAL APPLICATIONS OF NORTH CAROLINA, II	1327 HARRY WEST LN		PEMBROKE	NC	28372	7353	1538492913	34-2682
BIO-MEDICAL APPLICATIONS OF NORTH CAROLINA, II	910 PARK CENTER DR		MATTHEWS	NC	28105	5032	1225369887	34-2681
BIO-MEDICAL APPLICATIONS OF NORTH CAROLINA, II	5420 BARBER MILL RD		CLAYTON	NC	27520	7260	1992009971	34-2678
BIO-MEDICAL APPLICATIONS OF NORTH CAROLINA, II	3516 TRICENTER BLVD		DURHAM	NC	27713	1848	1710214648	34-2680
BIO-MEDICAL APPLICATIONS OF NORTH CAROLINA, II	670 GRANITE VISTA DR		ROLESVILLE	NC	27571	9733	1568696128	34-2672
BIO-MEDICAL APPLICATIONS OF NORTH CAROLINA, II	710 W HUDSON BLVD		GASTONIA	NC	28052	6300	1760621221	34-2671
BIO-MEDICAL APPLICATIONS OF NORTH CAROLINA, II	2349 US HIGHWAY 74 W		WADESBORO	NC	28170	7554	1326297557	34-2673
BIO-MEDICAL APPLICATIONS OF NORTH CAROLINA, II	2113B NEUSE BLVD		NEW BERN	NC	28560	4309	1316059132	34-2585
BIO-MEDICAL APPLICATIONS OF NORTH CAROLINA, II	2113 NEUSE BLVD		NEW BERN	NC	28560	4309	1609978022	34-2534
BIO-MEDICAL APPLICATIONS OF NORTH CAROLINA, II	2640 HIGHWAY 105	STE 201	BOONE	NC	28607	7817	1942437215	34-2674
BIO-MEDICAL APPLICATIONS OF NORTH CAROLINA, II	1000 AMERICAN WAY		APEX	NC	27502	7700	1538220686	34-2658
INDEPENDENT NEPHROLOGY SERVICES, LLC	2603 DAVIE AVE		STATESVILLE	NC	28625	8256	1205889813	34-2657

Legal Name	Mailing Address Line 1	Mailing Address Line 2	City/Town	State	Zip	Mailing Zip+4	NPI - ESRD	Medicare - ESRD
INDEPENDENT NEPHROLOGY SERVICES, LLC	6646 REGAL OAKS DR		CHARLOTTE	NC	28212	8256	1316905730	34-2655
INDEPENDENT NEPHROLOGY SERVICES, LLC	9920 KINCEY AVE	STE 140	HUNTERSVILLE	NC	28078	2401	1962451492	34-2654
BIO-MEDICAL APPLICATIONS OF NORTH CAROLINA, II 3411 W MILLBROOK RD			RALEIGH	NC	27613	3056	1003998584	34-2653
BIO-MEDICAL APPLICATIONS OF NORTH CAROLINA, II 4016 FREEDOM LAKE DR			DURHAM	NC	27704	2156	1518079334	34-2538
BIO-MEDICAL APPLICATIONS OF NORTH CAROLINA, II 1507 W PETTIGREW ST			DURHAM	NC	27705	4821	1427160241	34-2590
BIO-MEDICAL APPLICATIONS OF NORTH CAROLINA, II 5010 MEDICAL CARE CT			BELMONT	NC	28012	2276	1992886006	34-2652
BIO-MEDICAL APPLICATIONS OF NORTH CAROLINA, II 835 S NEW HOPE RD			RALEIGH	NC	27610	1485	1396857116	34-2646
BIO-MEDICAL APPLICATIONS OF NORTH CAROLINA, II 260 SMITH CHURCH RD			ROANOKE RAPIDS	NC	27870	4914	1922100114	34-2542
FRESENIUS MEDICAL CARE OF LILLINGTON, LLC	1605 S MAIN ST		LILLINGTON	NC	27546	8043	1821190026	34-2648
BIO-MEDICAL APPLICATIONS OF NORTH CAROLINA, II 1620 WILLIAMSBORO ST			OXFORD	NC	27565	5016	1447287065	34-2647
BIO-MEDICAL APPLICATIONS OF NORTH CAROLINA, II 6959 NEXUS CT			FAYETTEVILLE	NC	28304	2642	1942312764	34-2643
BIO-MEDICAL APPLICATIONS OF NORTH CAROLINA, II 102 DODD ST		FOOD LION SHOPPING C	SPRING HOPE	NC	27882	9348	1114039930	34-2644
BIO-MEDICAL APPLICATIONS OF NORTH CAROLINA, II 320 GIDEON CREEK WAY			RALEIGH	NC	27603	3584	1790887990	34-2642
BIO-MEDICAL APPLICATIONS OF NORTH CAROLINA, II 2206 BARNES ST			REIDSVILLE	NC	27320	8150	1700976206	34-2641
BIO-MEDICAL APPLICATIONS OF NORTH CAROLINA, II 3839 BURLINGTON RD			GREENSBORO	NC	27405	8645	1962582973	34-2634
BIO-MEDICAL APPLICATIONS OF NORTH CAROLINA, II 301 10TH ST NW		STE A101	CONOVER	NC	28613	2419	1619067113	34-2635
BIO-MEDICAL APPLICATIONS OF NORTH CAROLINA, II 3793 LEE ST			AYDEN	NC	28513	3043	1760594584	34-2632
BIO-MEDICAL APPLICATIONS OF NORTH CAROLINA, II 110 INDUSTRIAL PARK DR			TRENTON	NC	28585	9593	1497857692	34-2625
BIO-MEDICAL APPLICATIONS OF NORTH CAROLINA, II 704 S WALNUT ST			FAIRMONT	NC	28340	1838	1043322852	34-2623
BIO-MEDICAL APPLICATIONS OF NORTH CAROLINA, II 612 MAIN ST			SCOTLAND NECK	NC	27874	1148	1871605683	34-2619
BIO-MEDICAL APPLICATIONS OF NORTH CAROLINA, II 734 US HIGHWAY 64 E			PLYMOUTH	NC	27962	9313	1285736470	34-2618
CAROLINA DIALYSIS, LLC	480 HILLSBORO ST		PITTSBORO	NC	27312	9497	1326265695	34-2617
CAROLINA DIALYSIS, LLC	105 RENEE LYNN CT		CARRBORO	NC	27510	6511	1841417102	34-2622
CAROLINA DIALYSIS, LLC	192 CAMPUS DR		SILER CITY	NC	27344	6792	1346467545	34-2621
CAROLINA DIALYSIS, LLC	1922 K M WICKER MEMORIAL DR		SANFORD	NC	27330	5069	1942428321	34-2620
CAROLINA DIALYSIS, LLC	105 RENEE LYNN CT		CARRBORO	NC	27510	6511	1841417102	34-2622
CAROLINA DIALYSIS, LLC	1922 K M WICKER MEMORIAL DR		SANFORD	NC	27330	5069	1942428321	34-2620
BIO-MEDICAL APPLICATIONS OF NORTH CAROLINA, II 1209 S BRIGGS AVE			DURHAM	NC	27703	5047	1952413767	34-2615
BIO-MEDICAL APPLICATIONS OF NORTH CAROLINA, II 2837 HORSE PEN CREEK RD			GREENSBORO	NC	27410	9700	1861504672	34-2613
BIO-MEDICAL APPLICATIONS OF NORTH CAROLINA, II 884 US HIGHWAY 158 BUS W			WARRENTON	NC	27589	9789	1457453656	34-2610
BIO-MEDICAL APPLICATIONS OF NORTH CAROLINA, II 3101 W NEW BERN RD			KINSTON	NC	28504	4702	1699887422	34-2609
BIO-MEDICAL APPLICATIONS OF NORTH CAROLINA, II 1000 E 4TH AVE			RED SPRINGS	NC	28377	1642	1326150137	34-2607
BIO-MEDICAL APPLICATIONS OF NORTH CAROLINA, II 916 S MAIN ST			FUQUAY VARINA	NC	27526	2420	1144332958	34-2608
BIO-MEDICAL APPLICATIONS OF NORTH CAROLINA, II 1334 CENTRAL AVE			CHARLOTTE	NC	28205	5010	1609988419	34-2605
BIO-MEDICAL APPLICATIONS OF NORTH CAROLINA, II 230 S FAIRVIEW RD			ROCKY MOUNT	NC	27801	6972	1982716791	34-2603
BIO-MEDICAL APPLICATIONS OF NORTH CAROLINA, II 526 RAMSEY ST			FAYETTEVILLE	NC	28301	4912	1154433969	34-2601
BIO-MEDICAL APPLICATIONS OF NORTH CAROLINA, II 5020 MACKAY RD			JAMESTOWN	NC	27282	9353	1790897502	34-2600
THE OUTER BANKS HOSPITAL, INC.	115 EXETER ST		MANTEO	NC	27954	9400	1245291046	34-2598
RENAL CARE GROUP OF THE SOUTH, INC.	1702 NC HIGHWAY 86 N	PO BOX 891	YANCEYVILLE	NC	27379	8652	1215097332	34-2597
BIO-MEDICAL APPLICATIONS OF NORTH CAROLINA, II 604 CANTERBURY RD			KINGS MOUNTAIN	NC	28086	9601	1063524882	34-2595
BIO-MEDICAL APPLICATIONS OF NORTH CAROLINA, II 2355 W ARLINGTON BLVD			GREENVILLE	NC	27834	2847	1215039615	34-2596
BIO-MEDICAL APPLICATIONS OF NORTH CAROLINA, II 7901 ENGLAND ST			CHARLOTTE	NC	28273	5915	1083704589	34-2594
BIO-MEDICAL APPLICATIONS OF NORTH CAROLINA, II 130 LONGVIEW DR			FAYETTEVILLE	NC	28311	2730	1336251156	34-2593
BIO-MEDICAL APPLICATIONS OF NORTH CAROLINA, II 465 STRATFORD DR			ZEBULON	NC	27597	2215	1912019746	34-2589
BIO-MEDICAL APPLICATIONS OF NORTH CAROLINA, II 2900 ARENDELL ST		STE 22	MOREHEAD CITY	NC	28557	3393	1821100652	34-2588
BIO-MEDICAL APPLICATIONS OF NORTH CAROLINA, II PO BOX 325			CONWAY	NC	27820	325	1174543797	34-2586
BIO-MEDICAL APPLICATIONS OF NORTH CAROLINA, II 1534 N HOSKINS RD			CHARLOTTE	NC	28216	3602	1457463267	34-2581
RAI CARE CENTERS OF NORTH CAROLINA II, LLC	2604 HOSPITAL RD		GOLDSBORO	NC	27534	9423	1962411405	34-2576
BIO-MEDICAL APPLICATIONS OF NORTH CAROLINA, II 545 E MARKET ST			SMITHFIELD	NC	27577	3923	1871605691	34-2572
BIO-MEDICAL APPLICATIONS OF NORTH CAROLINA, II 1090 S GROVE STREET EXT			LINCOLNTON	NC	28092	7005	1780601427	34-2568
BIO-MEDICAL APPLICATIONS OF NORTH CAROLINA, II 203 NE CONNECTOR			ALBEMARLE	NC	28001	6720	1912009127	34-2565
BIO-MEDICAL APPLICATIONS OF NORTH CAROLINA, II 814 W UNION ST			MORGANTON	NC	28655	4228	1265522767	34-2563

Legal Name	Mailing Address Line 1	Mailing Address Line 2	City/Town	State	Zip	Mailing Zip+4	NPI - ESRD	Medicare - ESRD
BIO-MEDICAL APPLICATIONS OF NORTH CAROLINA, II	1983 W 5TH ST		WASHINGTON	NC	27889	9096	1235156977	34-2561
BIO-MEDICAL APPLICATIONS OF CLINTON, INC.	1740 SOUTHEAST BLVD		CLINTON	NC	28328	4738	1093827800	34-2559
BIO-MEDICAL APPLICATIONS OF NORTH CAROLINA, II	605 TILGHMAN DR		DUNN	NC	28334	5526	1053423871	34-2557
BIO-MEDICAL APPLICATIONS OF NORTH CAROLINA, II	3057 FREEDOM DR		CHARLOTTE	NC	28208	3859	1215954953	34-2554
BIO-MEDICAL APPLICATIONS OF NORTH CAROLINA, II	5220 N TRYON ST	STE A	CHARLOTTE	NC	28213	7071	1629168125	34-2549
BIO-MEDICAL APPLICATIONS OF NORTH CAROLINA, II	1421B S KING ST		WINDSOR	NC	27983	9666	1275645004	34-2547
BIO-MEDICAL APPLICATIONS OF NORTH CAROLINA, II	622 INDUSTRIAL AVE		GREENSBORO	NC	27406	4604	1134231962	34-2537
BIO-MEDICAL APPLICATIONS OF NORTH CAROLINA, II	5815 US HIGHWAY 301 S		FOUR OAKS	NC	27524	9327	1023110210	34-2545
BIO-MEDICAL APPLICATIONS OF NORTH CAROLINA, II	400 KEISLER DR	STE 100	CARY	NC	27518	7063	1669584470	34-2544
BIO-MEDICAL APPLICATIONS OF NORTH CAROLINA, II	701 LAUCHWOOD DR		LAURINBURG	NC	28352	5544	1902918733	34-2540
BIO-MEDICAL APPLICATIONS OF NORTH CAROLINA, II	3325 GARDEN RD		BURLINGTON	NC	27215	9790	1104938935	34-2533
BIO-MEDICAL APPLICATIONS OF NORTH CAROLINA, II	720 WESLEY PINES RD		LUMBERTON	NC	28358	2106	1578675302	34-2528
BIO-MEDICAL APPLICATIONS OF NORTH CAROLINA, II	187 BROWERS CHAPEL RD		ASHEBORO	NC	27205	7894	1851403687	34-2524
BIO-MEDICAL APPLICATIONS OF NORTH CAROLINA, II	1338 E SUNSET DR		MONROE	NC	28112	4361	1679685408	34-2525
BIO-MEDICAL APPLICATIONS OF NORTH CAROLINA, II	3604 BUSH ST		RALEIGH	NC	27609	7511	1780796508	34-2522
BIO-MEDICAL APPLICATIONS OF NORTH CAROLINA, II	202 W INDUSTRY DR		OXFORD	NC	27565	3561	1164524583	34-2520
BIO-MEDICAL APPLICATIONS OF NORTH CAROLINA, II	604 AIRPORT RD		KINSTON	NC	28504	8210	1790887115	34-2518
BIO-MEDICAL APPLICATIONS OF NORTH CAROLINA, II	750 ENGLISH RD		ROCKY MOUNT	NC	27804	6020	1386756112	34-2517
BIO-MEDICAL APPLICATIONS OF NORTH CAROLINA, II	1899 TATE BLVD SE	STE 1103	HICKORY	NC	28602	4200	1992817720	34-2516
BIO-MEDICAL APPLICATIONS OF NORTH CAROLINA, II	348 BURTONWOOD DR		GASTONIA	NC	28054	4054	1497867220	34-2513
BIO-MEDICAL APPLICATIONS OF NORTH CAROLINA, II	3943 NEW BERN AVE		RALEIGH	NC	27610	1332	1689776874	34-2512
BIO-MEDICAL APPLICATIONS OF FAYETTEVILLE, INC.	2560 LEGION RD		FAYETTEVILLE	NC	28306	4054	1750493581	34-2510
BIO-MEDICAL APPLICATIONS OF NORTH CAROLINA, II	1208 HICKORY BLVD SW		LENOIR	NC	28645	6461	1184736910	34-2509
BIO-MEDICAL APPLICATIONS OF NORTH CAROLINA, II	510 PALADIN DR		GREENVILLE	NC	27834	7825	1821042243	34-2502
BIO-MEDICAL APPLICATIONS OF NORTH CAROLINA, II	928 BAXTER ST		CHARLOTTE	NC	28204	2802	1538259031	34-2503
BIO-MEDICAL APPLICATIONS OF NORTH CAROLINA, II	2700 HENRY ST		GREENSBORO	NC	27405	3633	1447340948	34-2504
BIO-MEDICAL APPLICATIONS OF NORTH CAROLINA, II	5771 NC HIGHWAY 42 W		GARNER	NC	27529	8445	1952986689	
CAROLINA DIALYSIS, LLC	1922 KM WICKER DRIVE		SANFORD	NC	27330		1942428321	34-2620
CAROLINA DIALYSIS, LLC	105 RENEE LYNN CT		CARRBORO	NC	27510	6511	1841417102	34-2622
RENAL CARE GROUP OF THE MIDWEST, INC.	15801 W DODGE RD		OMAHA	NE	68118	2048	1932644127	28-2535
UROHSD, LLC	2916 S 84TH ST		OMAHA	NE	68124	3213	1548664865	28-2532
RCG GRAND ISLAND, LLC	3516 RICHMOND CIR		GRAND ISLAND	NE	68803	4965	1922110824	28-2523
RAI CARE CENTERS OF NEBRASKA II, LLC	5084 AMES AVE		OMAHA	NE	68104	2323	1295829869	28-2521
RAI CARE CENTERS OF NEBRASKA II, LLC	4411 CENTER ST	STE A	OMAHA	NE	68105	2435	1295829877	28-2520
RCG NORTH PLATTE, LLC	785 E FRANCIS ST		NORTH PLATTE	NE	69101	7611	1649382458	28-2519
OVERLAND TRAILS RENAL CARE GROUP, LLC	5210 PARKLANE DR		KEARNEY	NE	68847	8605	1730291543	28-2515
BIO-MEDICAL APPLICATIONS OF NEW HAMPSHIRE, IN	20 COTTON RD	STE 101	NASHUA	NH	3063	1262	1770021925	30-2518
BIO-MEDICAL APPLICATIONS OF NEW HAMPSHIRE, IN	19 KEEWAYDIN DR	STE A	SALEM	NH	3079	4891	1891120812	30-2516
BIO-MEDICAL APPLICATIONS OF NEW HAMPSHIRE, IN	586 NASHUA ST	STE 20	MILFORD	NH	3055	4934	1053656520	30-2515
BIO-MEDICAL APPLICATIONS OF NEW HAMPSHIRE, IN	343 6TH ST		DOVER	NH	3820	5905	1427308717	30-2514
BIO-MEDICAL APPLICATIONS OF NEW HAMPSHIRE, IN	21B POLIQUIN DR		CONWAY	NH	3818	5802	1306107479	30-2512
BIO-MEDICAL APPLICATIONS OF NEW HAMPSHIRE, IN	1F COMMONS DR		LONDONDERRY	NH	3053	3474	1558509752	30-2510
BIO-MEDICAL APPLICATIONS OF NEW HAMPSHIRE, IN	56 ETNA RD		LEBANON	NH	3766	1419	1992714604	30-2509
BIO-MEDICAL APPLICATIONS OF NEW HAMPSHIRE, IN	173 MIDDLE ST		LANCASTER	NH	3584	3508	1801805510	30-2508
BIO-MEDICAL APPLICATIONS OF NEW HAMPSHIRE, IN	1 HAMPTON RD	BUILDING B SUITE 109	EXETER	NH	3833	4848	1326057035	30-2506
BIO-MEDICAL APPLICATIONS OF NEW HAMPSHIRE, IN	27 STERLING DR		ROCHESTER	NH	3867	4373	1427067131	30-2505
BIO-MEDICAL APPLICATIONS OF NEW HAMPSHIRE, IN	426B WINCHESTER ST		KEENE	NH	3431	3912	1699784306	30-2504
BIO-MEDICAL APPLICATIONS OF DOVER, INC.	155 BORTHWICK AVE	STE 100E	PORTSMOUTH	NH	3801	7159	1083623797	30-2501
BIO-MEDICAL APPLICATIONS OF MANCHESTER, INC.	1750 ELM ST	STE 100	MANCHESTER	NH	3104	2919	1700895414	30-2502
BIO-MEDICAL APPLICATIONS OF NEW HAMPSHIRE, IN	248 PLEASANT ST	PILLSBURY BLDG, STE G4	CONCORD	NH	3301	2588	1891704508	30-2500
BIO-MEDICAL APPLICATIONS OF NEW JERSEY, INC.	415 ELIZABETH AVE		NEWARK	NJ	7112	2668	1841702578	31-2706
FRESENIUS MEDICAL CARE PERTH AMBOY, LLC	530 NEW BRUNSWICK AVE		PERTH AMBOY	NJ	8861	3654	1235799800	31-2705

Legal Name	Mailing Address Line 1	Mailing Address Line 2	City/Town	State	Zip	Mailing Zip+4	NPI - ESRD	Medicare - ESRD
FRESENIUS MEDICAL CARE EAST BRUNSWICK, LLC	1020 STATE ROUTE 18		EAST BRUNSWICK	NJ	8816	4354	1104390590	31-2699
FRESENIUS MEDICAL CARE HAMILTON HOME, LLC	3836 QUAKERBRIDGE RD	STE 208	HAMILTON	NJ	8619	1006	1821651381	31-2591
FRESENIUS MEDICAL CARE VOORHEES, LLC	201 LAUREL OAK RD	STE A	VOORHEES	NJ	8043	4424	1972169621	31-2692
FRESENIUS MEDICAL CARE VOORHEES, LLC	300 MEDICAL CENTER DR	STE A1	SEWELL	NJ	8080	2373	1508429267	31-2693
FRESENIUS MEDICAL CARE BELLEVILLE, LLC	36 NEWARK AVE	STE 304	BELLEVILLE	NJ	7109	4121	1326558529	31-2686
FRESENIUS MEDICAL CARE MARLTON, LLC	957 ROUTE 73 S		MARLTON	NJ	8053	9641	1316482946	31-2682
FRESENIUS MEDICAL CARE NORTHFIELD, LLC	2605 SHORE RD		NORTHFIELD	NJ	8225	2136	1568976553	31-2628
FRESENIUS MEDICAL CARE PISCATAWAY, LLC	1135 EASTON AVE		SOMERSET	NJ	8873	1682	1366813701	31-2666
FRESENIUS MEDICAL CARE VINELAND, LLC	1206 W SHERMAN AVE		VINELAND	NJ	8360	6911	1992178438	31-2664
BIO-MEDICAL APPLICATIONS OF NEW JERSEY, INC.	400 W BLACKWELL ST		DOVER	NJ	7801	2525	1275918609	31-2656
FRESENIUS MEDICAL CARE JERSEY SHORE, LLC	2441 STATE ROUTE 33		NEPTUNE	NJ	7753	3763	1316307853	31-2658
FRESENIUS MEDICAL CARE OCEAN, LLC	1640 ROUTE 88	STE 102	BRICK	NJ	8724	3068	1003275322	31-2659
FRESENIUS MEDICAL CARE RIVERVIEW, LLC	48 E FRONT ST		RED BANK	NJ	7701	1823	1538528856	31-2660
FRESENIUS MEDICAL CARE UNION CITY HOME, LLC	3196 KENNEDY BLVD	STE 2	UNION CITY	NJ	7087	2468	1598162455	31-2650
FRESENIUS MEDICAL CARE LIVINGSTON, LLC	348 E NORTHFIELD RD		LIVINGSTON	NJ	7039	4812	1295159770	31-2642
FRESENIUS MEDICAL CARE DEPTFORD, LLC	1689 DELSEA DR		DEPTFORD	NJ	8096	4156	1518395789	31-2641
BIO-MEDICAL APPLICATIONS OF NEW JERSEY, INC.	301 LEXINGTON RD	STE 300	SWEDESBORO	NJ	8085	1279	1962830133	31-2640
FRESENIUS MEDICAL CARE BURLINGTON, LLC	115 SUNSET RD		BURLINGTON	NJ	8016	4153	1518392588	31-2639
FRESENIUS MEDICAL CARE MATAWAN, LLC	625 STATE ROUTE 34		MATAWAN	NJ	7747	3050	1558781781	31-2595
FRESENIUS MEDICAL CARE TOMS RIVER, LLC	970 HOOPER AVE	FL 1	TOMS RIVER	NJ	8753	8319	1508298308	31-2634
FRESENIUS MEDICAL CARE JERSEY CITY, LLC	29 COTTAGE ST		JERSEY CITY	NJ	7306	2801	1952894586	31-2635
FRESENIUS MEDICAL CARE HACKENSACK, LLC	458 PASSAIC ST		HACKENSACK	NJ	7601	1519	1528401833	31-2626
FRESENIUS MEDICAL CARE NORTH CAPE MAY, LLC	3301 BAYSHORE RD		NORTH CAPE MAY	NJ	8204	3711	1407199441	31-2625
FRESENIUS MEDICAL CARE PARAMUS DIALYSIS CENTE	37 W CENTURY RD		PARAMUS	NJ	7652	1409	1760731079	31-2620
HOLY NAME RENAL CARE CENTER, LLC	718 TEANECK RD		TEANECK	NJ	7666	4245	1902161060	31-2618
FRESENIUS MEDICAL CARE MONTCLAIR, LLC	114 VALLEY RD		MONTCLAIR	NJ	7042	2321	1326303090	31-2619
BIO-MEDICAL APPLICATIONS OF NEW JERSEY, INC.	1417 BRACE RD		CHERRY HILL	NJ	8034	3524	1619903747	31-2560
FRESENIUS MEDICAL CARE LINDEN, LLC	630 W SAINT GEORGES AVE		LINDEN	NJ	7036	5646	1649562166	31-2612
FRESENIUS MEDICAL CARE POMONA, LLC	44 E JIMMIE LEEDS RD	STE 102	GALLOWAY	NJ	8205	9599	1184916629	31-2611
BIO-MEDICAL APPLICATIONS OF NEW JERSEY, INC.	2 OLSEN AVE		EDISON	NJ	8820	2419	1417250499	31-2609
FRESENIUS MEDICAL CARE EAST MORRIS, LLC	55 MADISON AVE		MORRISTOWN	NJ	7960	7306	1639482276	31-2608
LIBERTY DIALYSIS - HAMMONTON LLC	392 N WHITE HORSE PIKE	STE 1	HAMMONTON	NJ	8037	2054	1992967657	31-2603
LDSP LLC	1201 NEW RD	STE 170	LINWOOD	NJ	8221	1100	1740428507	31-2602
FRESENIUS MEDICAL CARE FAIRVIEW DIALYSIS, LLC	155 BERGEN BLVD		FAIRVIEW	NJ	7022	1906	1831413079	31-2596
FRESENIUS MEDICAL CARE IRONBOUND, LLC	248 SOUTH ST		NEWARK	NJ	7114	2911	1619299500	31-2598
BIO-MEDICAL APPLICATIONS OF NEW JERSEY, INC.	2 HAMILTON HEALTH PL		HAMILTON	NJ	8690	3563	1225288335	31-2552
FRESENIUS MEDICAL CARE CAMDEN COUNTY, LLC	510 WILLIAMSTOWN RD		SICKLERVILLE	NJ	8081	1781	1568698041	31-2585
LIBERTY DIALYSIS-RUNNEMEDE LLC	170 9TH AVE	Unit B	RUNNEMEDE	NJ	8078	1118	1487849337	31-2592
NORTHERN NEW JERSEY DIALYSIS, LLC	677 US HIGHWAY 46	STE C	KENVIL	NJ	7847	2699	1033131925	31-2554
RENAL CARE GROUP MAPLEWOOD, LLC	2130 MILLBURN AVE		MAPLEWOOD	NJ	7040	3725	1902848708	31-2586
RCG SOUTHERN NEW JERSEY, LLC	6701 BLACK HORSE PIKE		EGG HARBOR TOWNSHIP	NJ	8234	3935	1962444786	31-2588
FMS ATLANTIC CITY HOLDINGS, LLC	1501 ATLANTIC AVE		ATLANTIC CITY	NJ	8401	7013	1831686070	31-2535
WHITING DIALYSIS SERVICES, LLC	430 ROUTE 530		WHITING	NJ	8759	2942	1295839074	31-2582
LIBERTY DIALYSIS-BERLIN LLC	30 TANSBORO RD		BERLIN	NJ	8009	1948	1578678165	31-2575
RCG SOUTHERN NEW JERSEY, LLC	1259 S ROUTE 9		CAPE MAY COURT HOUSE	NJ	8210	2729	1760586549	31-2579
NNA OF ELIZABETH, L.L.C.	595 DIVISION ST		ELIZABETH	NJ	7201	2038	1851495634	31-2578
BERGEN RENAL CARE CENTER, LLC	647 CEDAR LN		TEANECK	NJ	7666	1701	1639290737	31-2573
NNA OF EAST ORANGE, L.L.C.	110 S GROVE ST		EAST ORANGE	NJ	7018	4102	1942304720	31-2568
NNA OF HARRISON, L.L.C.	620 ESSEX ST		HARRISON	NJ	7029	2134	1033213814	31-2564
BIO-MEDICAL APPLICATIONS OF NEW JERSEY, INC.	508 31ST ST		UNION CITY	NJ	7087	3907	1265700264	31-2542
LAKESWOOD DIALYSIS SERVICES, LLC	1328 RIVER AVE	STE 16	LAKESWOOD	NJ	8701	5645	1124122908	31-2557
BERGEN RENAL HOME PD CENTER, LLC	222 CEDAR LN	STE 103	TEANECK	NJ	7666	4311	1699078964	31-2524

Legal Name	Mailing Address Line 1	Mailing Address Line 2	City/Town	State	Zip	Mailing Zip+4	NPI - ESRD	Medicare - ESRD
RENEX DIALYSIS CLINIC OF WOODBURY, LLC	5 NEW JERSEY ROUTE 45		SALEM	NJ	8079		1760586531	31-2514
BIO-MEDICAL APPLICATIONS OF NEW JERSEY, INC.	471 CENTER ST		PHILLIPSBURG	NJ	8865	2665	1548289242	31-2547
BIO-MEDICAL APPLICATIONS OF NEW JERSEY, INC.	2 KINGS CT	STE 100	FLEMINGTON	NJ	8822	6019	1275637043	31-2550
RENEX DIALYSIS CLINIC OF BLOOMFIELD, INC.	206 BELLEVILLE AVE		BLOOMFIELD	NJ	7003	3589	1215031091	31-2546
DIALYSIS ASSOCIATES OF NORTHERN NEW JERSEY, LL	2200 STATE RT 10	STE 107	PARSIPPANY	NJ	7054	5305	1134223902	31-2543
SOUTHERN OCEAN COUNTY DIALYSIS CLINIC, LLC	1301 ROUTE 72 W	STE 110	MANAHAWKIN	NJ	8050	2483	1306940184	31-2538
RENAL INSTITUTE OF CENTRAL JERSEY, LLC	1 PLAZA DR		TOMS RIVER	NJ	8757	3761	1851495626	31-2509
NNA-SAINT BARNABAS-LIVINGSTON, L.L.C.	200 S ORANGE AVE		LIVINGSTON	NJ	7039	5817	1700981081	31-2576
NORTHERN NEW JERSEY DIALYSIS, LLC	350 ENGLE ST	ENGLEWOOD HOSPITAL	ENGLEWOOD	NJ	7631	1808	1124040019	31-2536
RENEX DIALYSIS CLINIC OF ORANGE, INC.	258 CENTRAL AVE		ORANGE	NJ	7050	3414	1588768352	31-2533
RENEX DIALYSIS CLINIC OF WOODBURY, LLC	571 N EVERGREEN AVE		WOODBURY	NJ	8096	1856	1497859276	31-2534
NNA-SAINT BARNABAS, L.L.C.	131 S 31ST ST		KENILWORTH	NJ	7033	1331	1679677447	31-2532
BIO-MEDICAL APPLICATIONS OF NEW JERSEY, INC.	707 ALEXANDER RD	STE 301	PRINCETON	NJ	8540	6331	1720182595	31-2516
FRESENIUS MEDICAL CARE HOBOKEN, LLC	1600 WILLOW AVE		HOBOKEN	NJ	7030	3412	1871086496	31-2529
BIO-MEDICAL APPLICATIONS OF NEW JERSEY, INC.	1962 N OLDEN AVENUE EXT		EWING	NJ	8618	2108	1053561167	31-2527
BIO-MEDICAL APPLICATIONS OF NEW JERSEY, INC.	1250 STATE RT 27		COLONIA	NJ	7067	3416	1982709275	31-2518
BIO-MEDICAL APPLICATIONS OF NEW JERSEY, INC.	2201 S CLINTON AVE		SOUTH PLAINFIELD	NJ	7080	1473	1548364318	31-2515
BIO-MEDICAL APPLICATIONS OF NEW JERSEY, INC.	91-101 HARTFORD ST		NEWARK	NJ	7103	2833	1023112893	31-2505
BIO-MEDICAL APPLICATIONS OF NEW JERSEY, INC.	879 RAHWAY AVE		UNION	NJ	7083	6633	1649375429	31-2506
BIO-MEDICAL APPLICATIONS OF NEW JERSEY, INC.	155 BERKELEY AVE		NEWARK	NJ	7107	2634	1205930070	31-2503
BIO-MEDICAL APPLICATIONS OF NEW JERSEY, INC.	10 CAMPTOWN RD		IRVINGTON	NJ	7111	1105	1841394616	31-2501
BIO-MEDICAL APPLICATIONS OF NEW JERSEY, INC.	40 FULD ST	FL 1	TRENTON	NJ	8638	5247	1023112992	31-2504
FRESENIUS MEDICAL CARE JERSEY CITY, LLC	107 PACIFIC AVE		JERSEY CITY	NJ	7304	3217	1821581455	31-2502
BIO-MEDICAL APPLICATIONS OF NEW JERSEY, INC.	1840 PRINCETON AVE		LAWRENCEVILLE	NJ	8648	4518	1467058628	31-2604
BIO-MEDICAL APPLICATIONS OF NEW JERSEY, INC.	657 WILLOW GROVE ST	STE 202	HACKETTSTOWN	NJ	7840	1868	1003412263	31-2589
BIO-MEDICAL APPLICATIONS OF NEW JERSEY, INC.	512 UNION ST		TRENTON	NJ	8611	2800	1952997702	31-2709
FMS ATLANTIC CITY HOLDINGS, LLC	1925 PACIFIC AVE		ATLANTIC CITY	NJ	8401	6713	1780181008	31-2688
FRESENIUS MEDICAL CARE BAYONNE, LLC	29 E 29TH ST		BAYONNE	NJ	7002	4654	1184117798	31-2687
FRESENIUS MEDICAL CARE BRICK BOULEVARD, LLC	150 BRICK BLVD		BRICK	NJ	8723	7182	1477143725	31-2563
FRESENIUS MEDICAL CARE BRIDGETON, LLC	12 CORNWELL DR		BRIDGETON	NJ	8302	3633	1962064758	31-2696
FRESENIUS MEDICAL CARE PASSAIC, LLC	10 CLIFTON BLVD	STE 1	CLIFTON	NJ	7011	3802	1598306276	31-2553
FRESENIUS MEDICAL CARE SECAUCUS, LLC	200 MEADOWLANDS PKWY	200A	SECAUCUS	NJ	7094	2312	1144720152	31-2689
FRESENIUS MEDICAL CARE SOMERVILLE, LLC	1 US HIGHWAY 206	SOMERVILLE	SOMERVILLE	NJ	8876	4101	1740870096	31-2583
BIO-MEDICAL APPLICATIONS OF NEW MEXICO, INC.	5221 LAS SOLERAS DR		SANTA FE	NM	87507	2101	1124523857	32-2560
BIO-MEDICAL APPLICATIONS OF NEW MEXICO, INC.	121 TOWNSGATE PLZ		CLOVIS	NM	88101	3714	1215384458	32-2553
FRESENIUS MEDICAL CARE SANDHILL, LLC	1306 ENTERPRISE RD		SOCORRO	NM	87801		1003274309	32-2552
ALBUQUERQUE WESTSIDE, LLC	300 UNSER BLVD NW		ALBUQUERQUE	NM	87121	1969	1588063143	32-2551
LIBERTY NEW MEXICO PARTNERS 1, LLC	3810 COMMONS AVE NE		ALBUQUERQUE	NM	87109	5831	1336483221	32-2546
LIBERTY NEW MEXICO PARTNERS 2, LLC	5751 MCMAHON NW		ALBUQUERQUE	NM	87114		1144564857	32-2548
BIO-MEDICAL APPLICATIONS OF NEW MEXICO, INC.	2100 CALLE DE LA VUELTA		SANTA FE	NM	87505	4742	1548573082	32-2538
BIO-MEDICAL APPLICATIONS OF NEW MEXICO, INC.	1420 CALLE DE LA MERCED		ESPANOLA	NM	87532	2698	1770685943	32-2513
FRESENIUS MEDICAL CARE CLEARANCEWATER, LLC	7555 ENCHANTED HILLS BLVD NE	STE 102	RIO RANCHO	NM	87144	8625	1396990263	32-2533
BIO-MEDICAL APPLICATIONS OF NEW MEXICO, INC.	5400 GIBSON BLVD SE		ALBUQUERQUE	NM	87108	4729	1164629358	32-2531
BIO-MEDICAL APPLICATIONS OF NEW MEXICO, INC.	5400 GIBSON BLVD SE	STE 100	ALBUQUERQUE	NM	87108	4729	1164629358	32-2531
BIO-MEDICAL APPLICATIONS OF NEW MEXICO, INC.	902 W PIERCE ST		CARLSBAD	NM	88220	5246	1316995814	32-2529
RENAL CARE GROUP SOUTH NEW MEXICO, LLC	2525 S TELSHOR BLVD	STE B	LAS CRUCES	NM	88011	9148	1619037017	32-2528
BIO-MEDICAL APPLICATIONS OF NEW MEXICO, INC.	5200 SAN MATEO BLVD NE		ALBUQUERQUE	NM	87109	2415	1164534962	32-2523
BIO-MEDICAL APPLICATIONS OF NEW MEXICO, INC.	2827 N DAL PASO ST	STE 105	HOBBS	NM	88240	2062	1073625968	32-2521
BIO-MEDICAL APPLICATIONS OF NEW MEXICO, INC.	2801 N MAIN ST	STE H	ROSWELL	NM	88201	6590	1255443057	32-2519
BIO-MEDICAL APPLICATIONS OF NEW MEXICO, INC.	246 MILLS AVE		LAS VEGAS	NM	87701	4125	1326150228	32-2518
RENAL CARE GROUP SOUTH NEW MEXICO, LLC	814 W ADOBE DR		DEMING	NM	88030	4464	1174635072	32-2516
BIO-MEDICAL APPLICATIONS OF NEW MEXICO, INC.	2800 PALMILLA RD		LOS LUNAS	NM	87031	4854	1437261237	32-2511

Legal Name	Mailing Address Line 1	Mailing Address Line 2	City/Town	State	Zip	Mailing Zip+4	NPI - ESRD	Medicare - ESRD
BIO-MEDICAL APPLICATIONS OF NEW MEXICO, INC.	2117 N THOMAS ST		CLOVIS	NM	88101	9486	1346352143	32-2517
RENAL CARE GROUP SOUTH NEW MEXICO, LLC	2578 MEDICAL DR		ALAMOGORDO	NM	88310	8710	1265544167	32-2508
BIO-MEDICAL APPLICATIONS OF NEW MEXICO, INC.	1760 GRANDE BLVD SE	STE 100	RIO RANCHO	NM	87124	1754	1114039013	32-2509
RENAL CARE GROUP SOUTH NEW MEXICO, LLC	3875 FOOTHILLS RD		LAS CRUCES	NM	88011	4620	1447362348	32-2505
BIO-MEDICAL APPLICATIONS OF NEW MEXICO, INC.	11296 LOMAS BLVD NE		ALBUQUERQUE	NM	87112	5578	1306958202	32-2504
BIO-MEDICAL APPLICATIONS OF NEW MEXICO, INC.	641 HARKLE RD		SANTA FE	NM	87505	4751	1134231038	32-2501
BIO-MEDICAL APPLICATIONS OF NEW MEXICO, INC.	1600 RANDOLPH CT SE	STE 100	ALBUQUERQUE	NM	87106	4315	1770695678	32-2500
BIO-MEDICAL APPLICATIONS OF NEW MEXICO, INC.	2050 KNUDSEN AVENUE	SUITE C	FARMINGTON	NM	87401		1447866108	
FRESENIUS KIDNEY CARE HOME DIALYSIS OF NEW ME	700 LOMAS BLVD NE	THREE WOODWARD CEN	ALBUQUERQUE	NM	87102	2568	1073077954	32-2542
FRESENIUS MEDICAL CARE NKDHC, LLC	1051 WELLNESS PL	STE 100	HENDERSON	NV	89011	2338	1972139780	29-2559
FRESENIUS MEDICAL CARE NKDHC, LLC	255 E WARM SPRINGS RD		LAS VEGAS	NV	89119	4233	1184272460	29-2558
FRESENIUS MEDICAL CARE NKDHC, LLC	1661 W HORIZON RIDGE PKWY	STE 101	HENDERSON	NV	89012	3494	1487040689	29-2551
FRESENIUS MEDICAL CARE NE LAS VEGAS, LLC	321 N NELLIS BLVD	STE C120	LAS VEGAS	NV	89110	5415	1134493265	29-2549
FRESENIUS MEDICAL CARE WEST SAHARA, LLC	1581 MOUNT MARIAH DR	SUITE 100	LAS VEGAS	NV	89106		1609217157	29-2519
FRESENIUS MEDICAL CARE WEST SAHARA, LLC	7710 W SAHARA AVE	STE 120	LAS VEGAS	NV	89117	2717	1841516887	29-2544
BIO-MEDICAL APPLICATIONS OF NEVADA, LLC	6330 S PECOS RD	STE 110	LAS VEGAS	NV	89120	6216	1538271432	29-2513
LIBERTY DIALYSIS-SPARKS LLC	5915 S LOS ALTOS PKWY		SPARKS	NV	89436	2506	1104094036	29-2545
SPRING VALLEY DIALYSIS CENTER LLC	5815 S RAINBOW BLVD	STE 100	LAS VEGAS	NV	89118	2553	1033340187	29-2543
LIBERTY DIALYSIS-NORTHWEST RENO LLC	6144 MAE ANNE AVE		RENO	NV	89523	4721	1609044569	29-2541
FRESENIUS MEDICAL CARE CENTENNIAL, LLC	7465 W AZURE DR	STE 1A	LAS VEGAS	NV	89130	4419	1780822833	29-2542
LIBERTY DIALYSIS-CARSON CITY LLC	4500 S CARSON ST		CARSON CITY	NV	89701	6618	1336317098	29-2540
LIBERTY DIALYSIS-SOUTH RENO LLC	601 SIERRA ROSE DR	STE 101	RENO	NV	89511	4027	1174791008	29-2537
LIBERTY DIALYSIS-RENO HOME DIALYSIS LLC	601 SIERRA ROSE DR	STE 201	RENO	NV	89511	4048	1306014238	29-2533
RENAL CARE GROUP LAS VEGAS, LLC	2450 FIRE MESA ST	STE 180	LAS VEGAS	NV	89128	9032	1508807231	29-2527
FRESENIUS MEDICAL CARE SPRING VALLEY, LLC	7040 W SUNSET RD		LAS VEGAS	NV	89113	1993	1790960300	29-2529
RENAL CARE GROUP LAS VEGAS, LLC	2450 FIRE MESA ST	STE 180	LAS VEGAS	NV	89128	9032	1508807231	29-2527
BIO-MEDICAL APPLICATIONS OF NEVADA, LLC	6330 S PECOS RD	STE 110	LAS VEGAS	NV	89120	6216	1538271432	29-2513
BIO-MEDICAL APPLICATIONS OF NEVADA, LLC	3150 N TENAYA WAY	STE 110	LAS VEGAS	NV	89128	446	1629180526	29-2506
BIO-MEDICAL APPLICATIONS OF NEVADA, LLC	2545 S BRUCE ST	STE 100	LAS VEGAS	NV	89169	1718	1568574465	29-2500
NEW YORK DIALYSIS SERVICES, INC.	794 SAINT ANNS AVE		BRONX	NY	10456	7600	1326678111	33-2807
NEW YORK DIALYSIS SERVICES, INC.	6300 JERICHO TPKE	STE A	COMMACK	NY	11725	2831	1265062442	33-2818
VESTAL HEALTHCARE, LLC	1485 ROUTE 9D		WAPPINGERS FALLS	NY	12590	7167	1174188338	33-2795
NEW YORK DIALYSIS SERVICES, INC.	4185 VETERANS MEMORIAL DR		BATAVIA	NY	14020	1274	1255808630	33-2792
NEW YORK DIALYSIS SERVICES, INC.	30 CENTURY HILL DR		LATHAM	NY	12110	2148	1306313788	33-2780
FREEDOM CENTER OF TROY, LLC	16 N GREENBUSH RD		TROY	NY	12180	8327		
NEW YORK DIALYSIS SERVICES, INC.	250 PETTIT AVE		BELLMORE	NY	11710	3657	1275049801	33-2558
NEW YORK DIALYSIS SERVICES, INC.	615 PENINSULA BLVD		HEMPSTEAD	NY	11550	7221	1962918508	33-2521
FREEDOM CENTER OF NEWARK, LLC	305 W SHORE BLVD		NEWARK	NY	14513	1261	1578087508	33-2697
NEW YORK DIALYSIS SERVICES, INC.	185 S 10TH ST		LINDENHURST	NY	11757	4505	1023461654	33-2765
HPLD PARTNERS, LLC	386 VIOLET AVE		POUGHKEEPSIE	NY	12601	1034	1437546967	33-2751
NEW YORK DIALYSIS SERVICES, INC.	595 DEGRAW ST		BROOKLYN	NY	11217	3120	1609325349	33-2745
NEW YORK DIALYSIS SERVICES, INC.	1 BETHESDA DR		HORNELL	NY	14843	1048	1093167223	33-2756
NEW YORK DIALYSIS SERVICES, INC.	33 WALT WHITMAN RD		HUNTINGTON STATION	NY	11746	3640	1104208339	33-2748
NEW YORK DIALYSIS SERVICES, INC.	17635 UNION TPKE		FRESH MEADOWS	NY	11366	1515	1760959142	33-2743
FREEDOM CENTER OF SYOSSET, LLC	760 S BROADWAY		HICKSVILLE	NY	11801	5017	1215488309	33-2738
FREEDOM CENTER OF WESTMERE, LLC	178 WASHINGTON AVENUE EXT	STE 3	ALBANY	NY	12203	5304	1467808030	33-2736
HAUPPAUGE DIALYSIS CENTER, LLC	30 CENTRAL AVE		HAUPPAUGE	NY	11788	4734	1821477670	33-2655
VESTAL HEALTHCARE, LLC	1500 MIDDLE COUNTRY RD		CENTEREACH	NY	11720	3500	1043609415	33-2724
NEW YORK DIALYSIS SERVICES, INC.	1570 LONG POND RD		ROCHESTER	NY	14626	4119	1508260142	33-2725
NEW YORK DIALYSIS SERVICES, INC.	100 MERIDIAN CENTRE BLVD	STE 130	ROCHESTER	NY	14618	3926	1003210915	33-2723
NEW YORK DIALYSIS SERVICES, INC.	373 CHURCH ST		SARATOGA SPRINGS	NY	12866	8626	1851821052	33-2719
NEW YORK DIALYSIS SERVICES, INC.	929 SUNRISE HWY		BAY SHORE	NY	11706	5907	1801433834	33-2721

Legal Name	Mailing Address Line 1	Mailing Address Line 2	City/Town	State	Zip	Mailing Zip+4	NPI - ESRD	Medicare - ESRD
VESTAL HEALTHCARE, LLC	52 S UNION RD		WILLIAMSVILLE	NY	14221	6555	1003239062	33-2713
AVANTUS RENAL THERAPY NEW YORK, LLC	488 W 128TH ST		NEW YORK	NY	10027	2500	1629310891	33-2706
NEW YORK DIALYSIS SERVICES, INC.	2345 NOTT ST E		NISKAYUNA	NY	12309	4302	1548600836	33-2700
NEW YORK DIALYSIS SERVICES, INC.	1150 CROSSPOINTE LN	STE 4	WEBSTER	NY	14580	2967	1215378161	33-2698
AVANTUS RENAL THERAPY NEW YORK, LLC	120 E 16TH ST	FL 6	NEW YORK	NY	10003	2162	1811329162	33-2704
AVANTUS RENAL THERAPY NEW YORK, LLC	801 AMSTERDAM AVE		NEW YORK	NY	10025	5752	1871925123	33-2699
AVANTUS RENAL THERAPY NEW YORK, LLC	315 E 62ND ST		NEW YORK	NY	10065	7767	1144653262	33-2705
AVANTUS RENAL THERAPY NEW YORK, LLC	801 AMSTERDAM AVE	STE C	NEW YORK	NY	10025	5752	1871925123	33-2699
FISHKILL DIALYSIS CENTER, LLC	60 MERRITT BLVD	STE 103	FISHKILL	NY	12524	2917	1265729594	33-2688
NEW YORK DIALYSIS SERVICES, INC.	3909 FOREST PARK WAY		NORTH TONAWANDA	NY	14120	3709	1245763119	33-2681
NEW YORK DIALYSIS SERVICES, INC.	3435 70TH ST		JACKSON HEIGHTS	NY	11372	1055	1689992448	33-2517
NEW YORK DIALYSIS SERVICES, INC.	17537 LIBERTY AVE		JAMAICA	NY	11433	1325	1487971511	33-2531
NEW YORK DIALYSIS SERVICES, INC.	435 E HENRIETTA RD		ROCHESTER	NY	14620	4629	1295969350	33-2672
LSL NEWBURGH, LLC	19 LAUREL AVE	FL 1	CORNWALL	NY	12518	1403	1346572153	33-2674
SJLS, LLC	3993 WEST RD		CORTLAND	NY	13045	1843	1235376633	33-2668
SJLS, LLC	973 JAMES ST		SYRACUSE	NY	13203	2524	1619114014	33-2664
SJLS, LLC	8302 PROVO DR	STE 1	LIVERPOOL	NY	13090	4113	1972740371	33-2665
SJLS, LLC	5101 W GENESEE ST		CAMILLUS	NY	13031	2371	1548407943	33-2666
SJLS, LLC	4105 MEDICAL CENTER DR		FAYETTEVILLE	NY	13066	6636	1174760573	33-2667
VESTAL HEALTHCARE, LLC	65 PENNSYLVANIA AVE	STE 300	BINGHAMTON	NY	13903	1651	1487969671	33-2676
LIVERPOOL LD, LLC	1304 BUCKLEY RD		SYRACUSE	NY	13212	4311	1922558048	33-2660
VESTAL HEALTHCARE, LLC	116 N JENSEN RD		VESTAL	NY	13850	2128	1124063698	33-2654
WATERTOWN DIALYSIS CENTER, LLC	22571 SUMMIT DR		WATERTOWN	NY	13601	7233	1710368618	33-2653
NEW YORK DIALYSIS SERVICES, INC.	1402 ATLANTIC AVE		BROOKLYN	NY	11216	2812	1598869364	33-2534
NEW YORK DIALYSIS SERVICES, INC.	3018 MILITARY RD		NIAGARA FALLS	NY	14304	1225	1508399452	33-2549
NEW YORK DIALYSIS SERVICES, INC.	2400 CLINTON AVE S	STE F	ROCHESTER	NY	14618	2667	1073633483	33-2629
NEW YORK DIALYSIS SERVICES, INC.	6687 PITTSFORD PALMYRA RD	STE 38	FAIRPORT	NY	14450	3403	1780704130	33-2630
NEW YORK DIALYSIS SERVICES, INC.	1208 SCOTTSVILLE RD		ROCHESTER	NY	14624	5700	1164542312	33-2626
NEW YORK DIALYSIS SERVICES, INC.	1776 EASTCHESTER RD	STE 190	BRONX	NY	10461	2334	1851618953	33-2613
NEW YORK DIALYSIS SERVICES, INC.	1325 MORRIS PARK AVE		BRONX	NY	10461	2303	1154648293	33-2612
NEW YORK DIALYSIS SERVICES, INC.	16 GUION PL		NEW ROCHELLE	NY	10801	5502	1144324914	33-2606
VESTAL HEALTHCARE, LLC	27 PARK AVE		BINGHAMTON	NY	13903	1605	1801101522	33-2675
NEW YORK DIALYSIS SERVICES, INC.	120 VICTOR HEIGHTS PKWY		VICTOR	NY	14564	8934	1891068409	33-2585
NEW YORK DIALYSIS SERVICES, INC.	1810 RIVERFRONT CTR		AMSTERDAM	NY	12010	4621	1417051285	33-2586
NEW YORK DIALYSIS SERVICES, INC.	2 CLARA BARTON DR		ALBANY	NY	12208	3472	1508960378	33-2569001
NEW YORK DIALYSIS SERVICES, INC.	1508 SHERIDAN DR		TONAWANDA	NY	14217	1212	1265753446	33-2554
NEW YORK DIALYSIS SERVICES, INC.	362 4TH AVE		BROOKLYN	NY	11215	2718	1407950272	33-2550
NEW YORK DIALYSIS SERVICES, INC.	220 CRYSTAL RUN RD		MIDDLETOWN	NY	10941	4009	1780788554	33-2538
NEW YORK DIALYSIS SERVICES, INC.	44 VARK ST		YONKERS	NY	10701	4603	1316041189	33-2539
NEW YORK DIALYSIS SERVICES, INC.	650 MCCLELLAN ST		SCHENECTADY	NY	12304	1000	1326142191	33-2523
NEW YORK DIALYSIS SERVICES, INC.	17270 BAISLEY BLVD		JAMAICA	NY	11434	2615	1811214976	33-2595
NEW YORK DIALYSIS SERVICES, INC.	510 AVENUE OF THE AMERICAS		526 NEW YORK	NY	10011	8412	1053416859	33-2530
NEW YORK DIALYSIS SERVICES, INC.	105 E 106TH ST		NEW YORK	NY	10029	4623	1871697649	33-2524
NEW YORK DIALYSIS SERVICES, INC.	20110 NORTHERN BLVD		BAYSIDE	NY	11361	2542	1962506733	33-2519
NEW YORK DIALYSIS SERVICES, INC.	64 SHAKER RD		ALBANY	NY	12204	1024	1699879460	33-2544001
NEW YORK DIALYSIS SERVICES, INC.	5225 NESCONSET HWY	STE 72	PORT JEFFERSON STATION	NY	11776	2061	1235233008	33-2518
FREEDOM CENTER OF ROCKLAND COUNTY, LLC	131 ROUTE 303		VALLEY COTTAGE	NY	10989	5900	1265039986	33-2572
FREEDOM CENTER OF ROCKLAND COUNTY, LLC	30 ROUTE 59		MONTEBELLO	NY	10901	4811	1528665106	33-2691
NEW YORK DIALYSIS SERVICES, INC.	1776 EASTCHESTER RD	STE 240	BRONX	NY	10461	2335	1700353943	33-2746
NEW YORK DIALYSIS SERVICES, INC.	6040 FRESH POND RD		MASPETH	NY	11378	3543	1154800621	33-2791
NEW YORK DIALYSIS SERVICES, INC.	1 JERICHO TPKE		MINEOLA	NY	11501	2901	1225667819	332501
NEW YORK DIALYSIS SERVICES, INC.	200 W 57TH ST	STE 206	NEW YORK	NY	10019	3211	1356926430	

Legal Name	Mailing Address Line 1	Mailing Address Line 2	City/Town	State	Zip	Mailing Zip+4	NPI - ESRD	Medicare - ESRD
NEW YORK DIALYSIS SERVICES, INC.	22005 HILLSIDE AVE		QUEENS VILLAGE	NY	11427	2033	1437734514	
VESTAL HEALTHCARE, LLC	65 PENNSYLVANIA AVE	STE 207	BINGHAMTON	NY	13903	1651	1487969671	33-2676
ASHTABULA RENAL CARE GROUP, LLC	2117 LAKE AVE		ASHTABULA	OH	44004	3435	1902464506	36-2889
FRESENIUS MEDICAL CARE SOUTH GROVE CITY, LLC	5775 N MEADOWS DR	STE B	GROVE CITY	OH	43123	8604	1750855151	36-2887
FRESENIUS MEDICAL CARE YOUNGSTOWN, LLC	4941 ENTERPRISE DR NW		WARREN	OH	44481	8706	1215447321	36-2880
OHIO RENAL CARE GROUP, LLC	320 BROADWAY ST E		CUYAHOGA FALLS	OH	44221	3312	1184191447	36-2882
FRESENIUS MEDICAL CARE CREIGHTON DIALYSIS, LLC	1000 E MAIN CROSS ST	STE 102	FINDLAY	OH	45840	6339	1225582174	36-2779
BIO-MEDICAL APPLICATIONS OF OHIO, INC.	510 MAIN ST		BELPRE	OH	45714	1618	1013433085	36-2879
FRESENIUS MEDICAL CARE CENTERVILLE HOME, LLC	7700 WASHINGTON VILLAGE DR	STE 110	CENTERVILLE	OH	45459	4094	1366952574	36-2875
FRESENIUS MEDICAL CARE YOUNGSTOWN, LLC	3265 CANFIELD RD		YOUNGSTOWN	OH	44511	2810	1801317730	36-2871
OHIO RENAL CARE GROUP, LLC	4200 WARRENSVILLE CENTER RD	STE 100	WARRENSVILLE HEIGHTS	OH	44122	7051	1740720192	36-2876
BIO-MEDICAL APPLICATIONS OF OHIO, INC	1313 CHERRY ST		TOLEDO	OH	43608	2907	1164947453	36-2874
BIO-MEDICAL APPLICATIONS OF OHIO, INC.	821 S EDWIN C MOSES BLVD		DAYTON	OH	45417	3463	1386180099	36-2868
BIO-MEDICAL APPLICATIONS OF OHIO, INC.	3546 W SYLVANIA AVE	STE A	TOLEDO	OH	43623	4411	1013449784	36-2869
FRESENIUS MEDICAL CARE NEW ALBANY, LLC	991 E JOHNSTOWN RD		GAHANNA	OH	43230	1851	1336675503	36-2865
FRESENIUS MEDICAL CARE MAUMEE HOME, LLC	6546 WEATHERFIELD CT		MAUMEE	OH	43537	9252	1437501996	36-2857
BIO-MEDICAL APPLICATIONS OF OHIO, INC.	758 COMMUNICATIONS PKWY		COLUMBUS	OH	43214	1948	1760926257	36-2862
LIBERTY FOREST FAIR, LLC	1198 W KEMPER RD		CINCINNATI	OH	45240	1708	1578922936	36-2843
FRESENIUS MEDICAL CARE MILFORD, LLC	5890 MEADOW CREEK DR		MILFORD	OH	45150	3087	1528433224	36-2858
FRESENIUS MEDICAL CARE BUTLER COUNTY, LLC	890 NW WASHINGTON BLVD		HAMILTON	OH	45013	1281	1790290492	36-2856
FRESENIUS MEDICAL CARE STARK COUNTY, LLC	2835 TUSCARAWAS ST W		CANTON	OH	44708	4600	1174044093	36-2852
BIO-MEDICAL APPLICATIONS OF OHIO, INC.	750 W HIGH ST	STE 100	LIMA	OH	45801	3959	1407200074	36-2656
BIO-MEDICAL APPLICATIONS OF OHIO, INC.	801 PRO DR	STE B	CELINA	OH	45822	3301	1134573702	36-2737
BIO-MEDICAL APPLICATIONS OF OHIO, INC.	601 STATE ROUTE 224		OTTAWA	OH	45875	9239	1497109060	36-2674
BIO-MEDICAL APPLICATIONS OF OHIO, INC.	690 WHITE POND DR	STE 201	AKRON	OH	44320	1126	1730545815	36-2848
NXSTAGE COLUMBUS, LLC	5665 WOERNER TEMPLE RD		DUBLIN	OH	43016	7188	1609207372	36-2851
CINLD, LLC	1555 GOODMAN AVE		CINCINNATI	OH	45224	1058	1225401649	36-2845
FRESENIUS MEDICAL CARE WILMINGTON HOME, LLC	164 HOLIDAY DR		WILMINGTON	OH	45177	8731	1225415888	36-2787
COLUMBUS MED PARTNERS, LLC	4500 W BROAD ST		COLUMBUS	OH	43228	1623	1912371212	36-2839
FRESENIUS MEDICAL CARE AKRON, LLC	690 WHITE POND DR	STE 101	AKRON	OH	44320	1126	1457722167	36-2841
FRESENIUS MEDICAL CARE CANAL WINCHESTER, LLC	1310 HILL RD N	STE 100	PICKERINGTON	OH	43147	7816	1457724270	36-2836
BIO-MEDICAL APPLICATIONS OF OHIO, INC.	209 RAE CT		WILLARD	OH	44890	9573	1306253364	36-2829
BIO-MEDICAL APPLICATIONS OF OHIO, INC.	701 COMMERCE DR		PERRYSBURG	OH	43551	5271	1174949168	36-2827
FRESENIUS MEDICAL CARE GARFIELD HEIGHTS HOME	9729 GRANGER RD		GARFIELD HEIGHTS	OH	44125	5352	1023599925	36-2814
FRESENIUS MEDICAL CARE VRO, LLC	3149 FARM BANK WAY		GROVE CITY	OH	43123	1258	1437596939	36-2810
BIO-MEDICAL APPLICATIONS OF OHIO, INC.	6670 PERIMETER DR	STE 180	DUBLIN	OH	43016	8042	1932396967	36-2812
BIO-MEDICAL APPLICATIONS OF OHIO, INC.	4100 SALEM AVE		TROTWOOD	OH	45416	1703	1760820963	36-2811
OHIO RENAL CARE GROUP, LLC	8840 TYLER BLVD		MENTOR	OH	44060	4361	1679821359	36-2797
OHIO RENAL CARE GROUP, LLC	13900 DETROIT AVE		LAKEWOOD	OH	44107	4624	1497029946	36-2788
OHIO RENAL CARE GROUP, LLC	13948 EUCLID AVE	STE 2	EAST CLEVELAND	OH	44112	3804	1437426640	36-2784
BIO-MEDICAL APPLICATIONS OF OHIO, INC.	158 N 2ND ST		IRONTON	OH	45638	1447	1235465451	36-2770
OHIO RENAL CARE GROUP, LLC	1160 WILLIAMS RESERVE BLVD		WADSWORTH	OH	44281	9318	1962656470	36-2757
022808 LLC	2071 SHERMAN AVE		NORWOOD	OH	45212	2633	1932365350	36-2747
022808 KENWOOD LLC	8251 PINE RD	STE 110	CINCINNATI	OH	45236	2193	1083870406	36-2746
FRESENIUS MEDICAL CARE INDIAN HILLS, LLC	820 VETERANS DR		JACKSON	OH	45640	2144	1326338872	36-2738
BIO-MEDICAL APPLICATIONS OF OHIO, INC.	1992 KING AVE		KINGS MILLS	OH	45034	8000	1245412071	36-2725
FRESENIUS MEDICAL CARE BUTLER COUNTY, LLC	5148 COLLEGE CORNER PIKE		OXFORD	OH	45056	1004	1841705548	36-2724
BIO-MEDICAL APPLICATIONS OF OHIO, INC.	450D WASHINGTON JACKSON RD		EATON	OH	45320	8699	1598067159	36-2720
FMS DELAWARE DIALYSIS, LLC	36 TROY RD		DELAWARE	OH	43015	4503	1891978169	36-2723
BIO-MEDICAL APPLICATIONS OF OHIO, INC.	1100 REDWOOD DR		ASHLAND	OH	44805	4505	1407057862	36-2710
BIO-MEDICAL APPLICATIONS OF OHIO, INC.	790 N COURT ST		CIRCLEVILLE	OH	43113	1262	1093035024	36-2557
RENAL CARE GROUP TOLEDO, LLC	2532 W LASKEY RD		TOLEDO	OH	43613	3205	1477501690	36-2691

Legal Name	Mailing Address Line 1	Mailing Address Line 2	City/Town	State	Zip	Mailing Zip+4	NPI - ESRD	Medicare - ESRD
BIO-MEDICAL APPLICATIONS OF OHIO, INC.	477 COOPER RD	STE 140	WESTERVILLE	OH	43081	8056	1386602282	36-2686
LORAIN COUNTY RENAL CARE GROUP, LLC	1160 E BROAD ST		ELYRIA	OH	44035	6306	1346300746	36-2679
AKRON RENAL CARE GROUP, LLC	2583 CENTER RD		HINCKLEY	OH	44233	9561		
COLUMBUS AREA RENAL ALLIANCE, LLC	1280 RAWLINGS ST		WASHINGTON COURT HOUSE	OH	43160	1647	1437219839	36-2675
BIO-MEDICAL APPLICATIONS OF OHIO, INC.	2474 LINCOLN WAY E		MASSILLON	OH	44646	5085	1275648024	36-2670
FRESENIUS MEDICAL CARE BUTLER COUNTY, LLC	3090 MCBRIDE CT	STE A	HAMILTON	OH	45011	812	1235644931	36-2668
OHIO RENAL CARE GROUP, LLC	6020 ENTERPRISE PKWY		OLON	OH	44139	2753	1912012774	36-2666
FRESENIUS MEDICAL CARE FORT WAYNE, LLC	1850 E 2ND ST	STE 1846-1850	DEFIANCE	OH	43512	2502	1760803712	36-2665
OHIO RENAL CARE GROUP, LLC	2429 MARTIN LUTHER KING JR DR	FL 2	CLEVELAND	OH	44120	1024	1609982537	36-2570
DIALYSIS SPECIALISTS OF NORTHEAST OHIO, LTD.	1070 ABBE RD N		ELYRIA	OH	44035	1614	1831204684	36-2585
RENAL CARE GROUP WESTLAKE, LLC	26024 DETROIT RD		WESTLAKE	OH	44145	2427	1922113786	36-2609
COLUMBUS AREA RENAL ALLIANCE, LLC	85 MCNAUGHTEN RD	STE 140	COLUMBUS	OH	43213	5113	1194830950	36-2657
FRESENIUS MEDICAL CARE YOUNGSTOWN, LLC	2100 MILLENNIUM BLVD		CORTLAND	OH	44410	9173	1639507213	36-2558
MID-AMERICA DIALYSIS, LLC	2355 S HAMILTON RD		COLUMBUS	OH	43232	4305	1194834903	36-2649
COLUMBUS AREA RENAL ALLIANCE, LLC	745 W STATE ST	STE 660	COLUMBUS	OH	43222	1591	1386759140	36-2648
BIO-MEDICAL APPLICATIONS OF OHIO, INC.	137 PINE ST		GALLIPOLIS	OH	45631	1536	1497867212	36-2646
THREE RIVERS DIALYSIS SERVICES, LLC	140 FOX RD	STE 405	VAN WERT	OH	45891	3406	1477668234	36-2639
BIO-MEDICAL APPLICATIONS OF OHIO, INC.	306 LAFAYETTE ST	UNIT J	LONDON	OH	43140	9069	1427163260	36-2638
OHIO RENAL CARE GROUP, LLC	26450 EUCLID AVE		EUCLID	OH	44132	3307	1750497681	36-2637
ELYRIA RENAL CARE, LLC	100 COOPER FOSTER PARK RD		AMHERST	OH	44001	1002	1568577328	36-2636
BIO-MEDICAL APPLICATIONS OF OHIO, INC.	1730 MARION WALDO RD		MARION	OH	43302	7428	1710092556	36-2549
FRESENIUS MEDICAL CARE YOUNGSTOWN, LLC	9174 MARKET ST		NORTH LIMA	OH	44452	9558	1578991147	36-2632
FRESENIUS MEDICAL CARE-OSUIM KIDNEY CENTERS,	1791 KENNY RD		COLUMBUS	OH	43212	1311	1407961246	36-2625
BIO-MEDICAL APPLICATIONS OF OHIO, INC.	285 E STATE ST	STE 170	COLUMBUS	OH	43215	4322	1912227943	36-2627
FRESENIUS MEDICAL CARE YOUNGSTOWN, LLC	257 BOARDMAN CANFIELD RD		BOARDMAN	OH	44512	4806	1427486091	36-2618
BIO-MEDICAL APPLICATIONS OF OHIO, INC.	680 BALLY ROW		MANSFIELD	OH	44906	2969	1972618718	36-2619
AKRON RENAL CARE GROUP, LLC	9200 STAPLES DR	STE A	STREETSBORO	OH	44241	3950		
BIO-MEDICAL APPLICATIONS OF OHIO, INC.	14 WOODLAKE TRL		MOUNT VERNON	OH	43050	9132	1245345081	36-2599
BIO-MEDICAL APPLICATIONS OF OHIO, INC.	199 PERKINS ST		AKRON	OH	44304	1270	1356459275	36-2598
RCG UNIVERSITY DIVISION, INC.	1015 FAIR RD		SIDNEY	OH	45365	8947	1528128923	36-2597
DIALYSIS ASSOCIATES OF NORTHEAST OHIO, INC.	1050 ABBE RD N		ELYRIA	OH	44035	1614	1669587416	36-2529
ELYRIA RENAL CARE, LLC	5316 HOAG DR		SHEFFIELD VILLAGE	OH	44035	1472	1740395599	36-2589
OHIO RENAL CARE GROUP, LLC	3280 W 25TH ST		CLEVELAND	OH	44109	1670	1386759132	36-2591
BIO-MEDICAL APPLICATIONS OF OHIO, INC.	701 TIFFIN ST		BUCYRUS	OH	44820	1552	1730294596	36-2583
OHIO RENAL CARE GROUP, LLC	5035 RICHMOND RD	STE A	BEDFORD	OH	44146	1328	1659486405	36-2590
AKRON RENAL CARE GROUP, LLC	3995 MEDINA RD	STE 150	MEDINA	OH	44256	5958		
BIO-MEDICAL APPLICATIONS OF OHIO, INC.	1260 MONROE ST NW	STE 41T	NEW PHILADELPHIA	OH	44663	4147	1447365283	36-2580
FRESENIUS MEDICAL CARE BUTLER COUNTY, LLC	4750 DIXIE HWY		FAIRFIELD	OH	45014	1848	1851806558	36-2576
FRESENIUS MEDICAL CARE LANCASTER NEPHROLOGY	1550 SHERIDAN DR	STE 206	LANCASTER	OH	43130	1380	1972752236	36-2579
DIALYSIS SPECIALISTS OF MARIETTA, LTD.	16 ACME ST	WASHINGTON CENTER	MARIETTA	OH	45750	3306	1689786402	36-2571
OHIO RENAL CARE GROUP, LLC	14670 SNOW RD		BROOK PARK	OH	44142	2461	1013022862	36-2568
OHIO RENAL CARE GROUP, LLC	2429 MARTIN LUTHER KING JR DR		CLEVELAND	OH	44120	1024	1922113778	36-2569
BIO-MEDICAL APPLICATIONS OF OHIO, INC.	130 DOWELL AVE		BELLEFONTAINE	OH	43311	2305	1356456198	36-2566
FRESENIUS MEDICAL CARE YOUNGSTOWN, LLC	1340 BELMONT AVE	STE 2100	YOUNGSTOWN	OH	44504	1131	1376971945	36-2559
SUBURBAN HOME DIALYSIS, LLC	20050 HARVARD AVE		WARRENSVILLE HEIGHTS	OH	44122	6816	1700831625	36-2556
RENAL CARE GROUP EASTERN OHIO, LLC	2345 E PERSHING ST		SALEM	OH	44460	3400	1942531843	36-2562
FRESENIUS MEDICAL CARE-OSUIM KIDNEY CENTERS,	730 TAYLOR AVE		COLUMBUS	OH	43219	2527	1992810733	36-2552
FRESENIUS MEDICAL CARE FORT WAYNE, LLC	537 W HIGH ST		BRYAN	OH	43506	1619	1952722076	36-2545
BIO-MEDICAL APPLICATIONS OF OHIO, INC.	290 BENEDICT AVE		NORWALK	OH	44857	2374	1275648016	36-2539
AKRON RENAL CARE GROUP, LLC	401 DEVON PL	STE 100	KENT	OH	44240	6481		
BIO-MEDICAL APPLICATIONS OF OHIO, INC.	4661 KARL RD		COLUMBUS	OH	43229	6421	1457466211	36-2501
NNA OF TOLEDO, INC.	322 W DUSSEL DR		MAUMEE	OH	43537	1671	1295840056	36-2604

Legal Name	Mailing Address Line 1	Mailing Address Line 2	City/Town	State	Zip	Mailing Zip+4	NPI - ESRD	Medicare - ESRD
BIO-MEDICAL APPLICATIONS OF OHIO, INC.	387 W MILLTOWN RD		WOOSTER	OH	44691	9082	1639284474	36-2531
BIO-MEDICAL APPLICATIONS OF OHIO, INC.	1648 11TH ST		PORTSMOUTH	OH	45662	4526	1174613673	36-2534
BIO-MEDICAL APPLICATIONS OF OHIO, INC.	7700 WASHINGTON VILLAGE DR	STE 100	CENTERVILLE	OH	45459	4094	1518269174	36-2528
BIO-MEDICAL APPLICATIONS OF OHIO, INC.	1565 CORPORATE WOODS PKWY		UNIONTOWN	OH	44685	7820	1720193550	36-2521
BIO-MEDICAL APPLICATIONS OF OHIO, INC.	4039 E BROAD ST		COLUMBUS	OH	43213	1136	1548375371	36-2520
FRESENIUS MEDICAL CARE YOUNGSTOWN, LLC	139 JAVIT CT		AUSTINTOWN	OH	44515	2410	1336577915	36-2523
FRESENIUS MEDICAL CARE CENTERVILLE HOME, LLC	7211 SHULL RD		HUBER HEIGHTS	OH	45424	1234	1861005241	36-2512
BIO-MEDICAL APPLICATIONS OF OHIO, INC.	393 E TOWN ST	STE 111	COLUMBUS	OH	43215	4764	1184739948	36-2514
NNA OF TOLEDO, INC.	3100 W CENTRAL AVE	STE 100	TOLEDO	OH	43606	2924	1013022870	36-2607
BIO-MEDICAL APPLICATIONS OF OHIO, INC.	647 BALLY ROW		MANSFIELD	OH	44906	2967	1982711438	36-2508
BIO-MEDICAL APPLICATIONS OF OHIO, INC.	345 BISHOP ST		AKRON	OH	44307	2401	1366557126	36-2503
OHIO RENAL CARE GROUP, LLC	12532 ROCKSIDE RD		GARFIELD HEIGHTS	OH	44125	6237	1083299168	
FRESENIUS MEDICAL CARE OKCD, LLC	3012 NW 150TH ST		OKLAHOMA CITY	OK	73134	2030	1346879640	37-2615
FRESENIUS MEDICAL CARE TULSA, LLC	215 S BRADY ST		CLAREMORE	OK	74017	5005	1487206595	37-2614
FRESENIUS MEDICAL CARE TULSA, LLC	9310 EAST 91ST STREET		TULSA	OK	74133		1710539424	37-2613
FRESENIUS MEDICAL CARE TULSA, LLC	5230 S MINGO RD		TULSA	OK	74146	5765	1811401631	37-2610
FRESENIUS MEDICAL CARE MOORE, LLC	450 N EASTERN AVE		MOORE	OK	73160	5833	1013455336	37-2609
FRESENIUS KIDNEY CARE BRISTOW, LLC	402 S MAIN ST		BRISTOW	OK	74010	3204	1164943833	37-2584
BIO-MEDICAL APPLICATIONS OF OKLAHOMA, INC.	1104 E LINCOLN RD		IDABEL	OK	74745	7364	1134549660	37-2600
FRESENIUS MEDICAL CARE TULSA, LLC	1013 E CLEVELAND AVE		SAPULPA	OK	74066	4516	1861833444	37-2596
FRESENIUS MEDICAL CARE TULSA, LLC	1515 N HARVARD AVE	STE D	TULSA	OK	74115	4904	1306287982	37-2594
FRESENIUS MEDICAL CARE TULSA, LLC	3500 STATE ST		BARTLESVILLE	OK	74006	2924	1679914253	37-2597
FRESENIUS MEDICAL CARE TULSA, LLC	8260 S LEWIS AVE		TULSA	OK	74137	1267	1548609480	37-2538
FRESENIUS MEDICAL CARE TULSA, LLC	5147 S GARNETT RD	STE C	TULSA	OK	74146	5915	1508205642	37-2570
FRESENIUS MEDICAL CARE TULSA, LLC	2309A W EDISON ST	A	TULSA	OK	74127	5218	1487093720	37-2578
FRESENIUS MEDICAL CARE TULSA, LLC	3371 W BROADWAY ST		MUSKOGEE	OK	74401	2134	1437598786	37-2566
FRESENIUS MEDICAL CARE TULSA, LLC	10205 N 110TH EAST AVE		OWASSO	OK	74055	4374	1336588680	37-2587
FRESENIUS MEDICAL CARE TULSA, LLC	2845 E SKELLY DR		TULSA	OK	74105	6221	1437590015	37-2595
FRESENIUS MEDICAL CARE SW OKC, LLC	10301 GREENBRIAR PKWY		OKLAHOMA CITY	OK	73159	7648	1215287180	37-2571
FRESENIUS MEDICAL CARE EDMOND, LLC	301 KATIE MICHELLE BLVD		EDMOND	OK	73034	8271	1023317146	37-2581
FRESENIUS MEDICAL CARE OKCD, LLC	13901 MCAULEY BLVD	STE 102	OKLAHOMA CITY	OK	73134	8701	1568762896	37-2577
FRESENIUS MEDICAL CARE CENTRAL OKLAHOMA CITY	3107 NW 50TH ST		OKLAHOMA CITY	OK	73112	5302	1710214788	37-2540
FRESENIUS MEDICAL CARE 5856, LLC	200 NE 50TH ST		OKLAHOMA CITY	OK	73105	1812	1255804480	37-2539
BIO-MEDICAL APPLICATIONS OF OKLAHOMA, INC.	324 NW J A RICHARDSON LOOP		ADA	OK	74820	2017	1750905733	37-2573
FRESENIUS MEDICAL CARE 5856, LLC	7201 CHEROKEE PLZ		WARR ACRES	OK	73132	5907	1356401756	37-2500
FRESENIUS MEDICAL CARE ENID, LLC	121 W OWEN K GARRIOTT RD		ENID	OK	73701	5617	1417221839	37-2558
FMS MIDWEST DIALYSIS CENTERS, LLC	1208 E HARTFORD AVE		PONCA CITY	OK	74601	2017	1700162880	37-2552
FRESENIUS MEDICAL CARE - STILLWATER, LLC	1921 W 6TH AVE	STE B	STILLWATER	OK	74074	4204	1366654014	37-2556
BIO-MEDICAL APPLICATIONS OF OKLAHOMA, INC.	909 18TH ST		WOODWARD	OK	73801	2329	1841238227	37-2555
BIO-MEDICAL APPLICATIONS OF OKLAHOMA, INC.	310 S HIGHLAND AVE		MIDWEST CITY	OK	73110	2130	1346352234	37-2553
FRESENIUS MEDICAL CARE YUKON, LLC	1320 W VANDAMENT AVE		YUKON	OK	73099	4407	1528435591	37-2544
BIO-MEDICAL APPLICATIONS OF OKLAHOMA, INC.	3807 N HARRISON ST		SHAWNEE	OK	74804	2242	1639281504	37-2533
FRESENIUS MEDICAL CARE SOUTHEAST OKLAHOMA CITY	810 NW 10TH ST		OKLAHOMA CITY	OK	73106	7215	1669793915	37-2532
FRESENIUS MEDICAL CARE 5856, LLC	5419 S WESTERN AVE		OKLAHOMA CITY	OK	73109	4506	1174686513	37-2520
FRESENIUS MEDICAL CARE DIALYSIS SERVICES - OREG	3747 W 11TH AVE		EUGENE	OR	97402	3011	1992283170	38-2581
ROSE CITY DIALYSIS, LLC	7474 NE M L KING BLVD		PORTLAND	OR	97211	2828	1407378532	38-2579
ROSE CITY DIALYSIS, LLC	8050 SW WARM SPRINGS ST	STE 120	TUALATIN	OR	97062	7401	1528410891	38-2576
FRESENIUS MEDICAL CARE DIALYSIS SERVICES - OREG	350 Q ST		SPRINGFIELD	OR	97477	2140	1922422112	38-2574
FRESENIUS MEDICAL CARE DIALYSIS SERVICES - OREG	1077 SW HIGHWAY 97	PO BOX 180	MADRAS	OR	97741	9249	1144627720	38-2573
ROSE CITY DIALYSIS, LLC	328 WARNER MILNE RD	BLDG 1	OREGON CITY	OR	97045	4046	1285068635	38-2570
PACIFIC NORTHWEST RENAL SERVICES, L.L.C.	37139 HIGHWAY 26		SANDY	OR	97055	7271	1689017790	38-2569
ROSE CITY DIALYSIS, LLC	10300 SW NIMBUS AVE	STE PA	PORTLAND	OR	97223	4345	1932532157	38-2568

Legal Name	Mailing Address Line 1	Mailing Address Line 2	City/Town	State	Zip	Mailing Zip+4	NPI - ESRD	Medicare - ESRD
FRESENIUS MEDICAL CARE NOBLE WOODS, LLC	5333 E MAIN ST		HILLSBORO	OR	97123	6447	1619316122	38-2567
PACIFIC NORTHWEST RENAL SERVICES, L.L.C.	411 LONE PINE BLVD		THE DALLES	OR	97058	9498	1437496528	38-2564
FRESENIUS MEDICAL CARE DIALYSIS SERVICES - OREG	2820 KINGWOOD ST		FLORENCE	OR	97439	9555	1669712733	38-2563
FRESENIUS MEDICAL CARE DIALYSIS SERVICES - OREG	1213 S MAIN ST		MILTON FREEWATER	OR	97862	1537	1821342825	38-2562
ROSE CITY DIALYSIS, LLC	11909 NE GLENN WIDING DR		PORTLAND	OR	97220	9099	1023367893	38-2561
ROSE CITY DIALYSIS, LLC	13540 SE 97TH AVE		CLACKAMAS	OR	97015	7691	1306180476	38-2526
FRESENIUS MEDICAL CARE DIALYSIS SERVICES - OREG	957 SW COAST HWY		NEWPORT	OR	97365	5143	1598046997	38-2560
FRESENIUS MEDICAL CARE DIALYSIS SERVICES - OREG	1060 2ND ST NW		SALEM	OR	97304	4002	1376799957	38-2556
PACIFIC NORTHWEST RENAL SERVICES, L.L.C.	500 N COLUMBIA RIVER HWY	STE 510	SAINT HELENS	OR	97051	1272	1457523813	38-2555
FRESENIUS MEDICAL CARE DIALYSIS SERVICES - OREG	916 SW 17TH ST	STE 100	REDMOND	OR	97756	2572	1306943790	38-2551
THC/PNRS LLC	3201 19TH AVE		FOREST GROVE	OR	97116	1940	1982716882	38-2536
PACIFIC NORTHWEST RENAL SERVICES, L.L.C.	3100 E HAWORTH AVE	STE 1000	NEWBERG	OR	97132	2093	1154364875	38-2548
FRESENIUS MEDICAL CARE WEST PORTLAND DIALYSIS	15201 NW GREENBRIER PKWY	STE C2	BEAVERTON	OR	97006	6004		
FRESENIUS MEDICAL CARE DIALYSIS SERVICES - OREG	23335 SE STARK ST		GRESHAM	OR	97030		1073625877	38-2543
PACIFIC NORTHWEST RENAL SERVICES, L.L.C.	345 SE NORTON LN	STE B	MCMINNVILLE	OR	97128	8480	1992895494	38-2537
PACIFIC NORTHWEST RENAL SERVICES, L.L.C.	632 MARINE DR		ASTORIA	OR	97103	5838	1073625976	38-2535
FRESENIUS MEDICAL CARE DIALYSIS SERVICES - OREG	665 N 5TH ST		LEBANON	OR	97355	2875	1982985388	38-2532
PACIFIC NORTHWEST RENAL SERVICES, L.L.C.	10601 S WALTON RD		ISLAND CITY	OR	97850	8488	1164534061	38-2531
PACIFIC NORTHWEST RENAL SERVICES, L.L.C.	2824 NE WASCO ST		PORTLAND	OR	97232	1772	1255443156	38-2527
FRESENIUS MEDICAL CARE DIALYSIS SERVICES - OREG	3580 NW SAMARITAN DR		CORVALLIS	OR	97330	3766	1184906208	38-2529
PACIFIC NORTHWEST RENAL SERVICES, L.L.C.	2701 NW VAUGHN ST	STE 150	PORTLAND	OR	97210	5379	1083726988	38-2509
FRESENIUS MEDICAL CARE WEST PORTLAND DIALYSIS	2715 SW 153RD DR		BEAVERTON	OR	97003	5106		
FRESENIUS MEDICAL CARE WEST PORTLAND DIALYSIS	7780 SW MOHAWK ST		TUALATIN	OR	97062	9191		
QUALICENTERS BEND, LLC	1239 NE MEDICAL CENTER DR	STE 100	BEND	OR	97701	7359	1376655175	38-2518
QUALICENTERS SALEM, LLC	440 LANCASTER DR NE		SALEM	OR	97301	4728	1902918709	38-2515
FRESENIUS MEDICAL CARE DIALYSIS SERVICES - OREG	201 RIVER AVE		EUGENE	OR	97404	2508	1265544068	38-2512
QUALICENTERS COOS BAY, LTD.	1971 THOMPSON RD		COOS BAY	OR	97420	2040	1285746081	38-2510
ROSE CITY DIALYSIS, LLC	13560 SE 97TH AVE		CLACKAMAS	OR	97015	7691	1306180476	38-2526
QUALICENTERS EUGENE-SPRINGFIELD, LTD.	304 Q ST		SPRINGFIELD	OR	97477	2140	1093827891	38-2508
QUALICENTERS ALBANY, LTD.	605 HICKORY ST NW		ALBANY	OR	97321	1752	1467564260	38-2507
ROSE CITY DIALYSIS, LLC	4905 NE M L KING BLVD		PORTLAND	OR	97211	3353	1215397534	38-2522
BIO-MEDICAL APPLICATIONS OF PENNSYLVANIA, INC.	130 CROSSFIELD DR		DALLAS	PA	18612	7202	1306430137	73-2501
BIO-MEDICAL APPLICATIONS OF PENNSYLVANIA, INC.	291 WILMINGTON W CHESTER PIKE		CHADDS FORD	PA	19317	9088	1841754264	39-2893
BIO-MEDICAL APPLICATIONS OF PENNSYLVANIA, INC.	309 LAIRD ST		WILKES BARRE	PA	18702	6915	1568983245	39-2882
FRESENIUS MEDICAL CARE SELLERSVILLE, LLC	4909 ROUTE 873		SCHNECKSVILLE	PA	18078	2211	1275007668	39-2884
BIO-MEDICAL APPLICATIONS OF PENNSYLVANIA, INC.	105 TERRY DR	STE 118	NEWTOWN	PA	18940	1872	1619498532	39-2878
FRESENIUS MEDICAL CARE WEST SCRANTON, LLC	321 MERIDIAN AVE		SCRANTON	PA	18504		1598217028	39-2877
BIO-MEDICAL APPLICATIONS OF PENNSYLVANIA, INC.	785 STARR ST	STE 116	PHOENIXVILLE	PA	19460	3674	1891207544	39-2872
BIO-MEDICAL APPLICATIONS OF PENNSYLVANIA, INC.	7535 HUNTINGDON PLZ		HUNTINGDON	PA	16652	1273	1891214136	39-2870
BIO-MEDICAL APPLICATIONS OF PENNSYLVANIA, INC.	325 W FREEDOM AVE	STE 110	BURNHAM	PA	17009	1859	1447771357	39-2866
BIO-MEDICAL APPLICATIONS OF PENNSYLVANIA, INC.	1005 HARVARD AVE		BETHLEHEM	PA	18015	9400	1598290280	39-2863
FRESENIUS MEDICAL CARE READING, LLC	1001 REED AVE	STE 410	WYOMISSING	PA	19610	2030	1942752696	39-2856
FRESENIUS MEDICAL CARE NEWBERRY COMMONS, LI	345 NEWBERRY CMNS		ETTERS	PA	17319	9315	1033641923	39-2851
BIO-MEDICAL APPLICATIONS OF PENNSYLVANIA, INC.	700 COTTMAN AVE		PHILADELPHIA	PA	19111	3062	1700233020	39-2853
BIO-MEDICAL APPLICATIONS OF PENNSYLVANIA, INC.	390 E PENN DR		ENOLA	PA	17025	2158	1134589336	39-2850
BIO-MEDICAL APPLICATIONS OF PENNSYLVANIA, INC.	301 W CHELTEN AVE		PHILADELPHIA	PA	19144	3804	1609249986	39-2846
LDHB MIDDLETOWN, LLC	1050 KREIDER DR	STE 100	MIDDLETOWN	PA	17057	3098	1306218557	39-2842
BIO-MEDICAL APPLICATIONS OF PENNSYLVANIA, INC.	1 GUTHRIE SQ		SAYRE	PA	18840	1625	1164896288	39-2844
BIO-MEDICAL APPLICATIONS OF PENNSYLVANIA, INC.	1380 ENTERPRISE DR		WEST CHESTER	PA	19380	5990	1033593439	39-2837
BIO-MEDICAL APPLICATIONS OF PENNSYLVANIA, INC.	603 WILLIAM ST		TOWANDA	PA	18848	2139	1245604362	39-2843
BIO-MEDICAL APPLICATIONS OF PENNSYLVANIA, INC.	5201 OLD YORK RD	UNIT 2	PHILADELPHIA	PA	19141	2985	1063806123	39-2835
BIO-MEDICAL APPLICATIONS OF PENNSYLVANIA, INC.	7310 TILGHMAN ST	STE 100	ALLENTOWN	PA	18106	9295	1679952931	39-2830

Legal Name	Mailing Address Line 1	Mailing Address Line 2	City/Town	State	Zip	Mailing Zip+4	NPI - ESRD	Medicare - ESRD
FRESENIUS MEDICAL CARE SHARON HILL, LLC	700 CHESTER PIKE		SHARON HILL	PA	19079	1405	1154733236	39-2807
FMS ABRAMSON, LLC	1425 HORSHAM RD		NORTH WALES	PA	19454	1320	1083055925	39-2805
2217 EAST HIGH STREET, LLC	2223 E HIGH ST		POTTSTOWN	PA	19464	3215	1396183851	39-2802
FRESENIUS MEDICAL CARE HUNTINGDON VALLEY, LLC	10500 ROOSEVELT BLVD		PHILADELPHIA	PA	19116	3906	1750626891	39-2806
BIO-MEDICAL APPLICATIONS OF PENNSYLVANIA, INC.	218 S CARLISLE ST		NEW BLOOMFIELD	PA	17068	9656	1134490402	39-2784
BIO-MEDICAL APPLICATIONS OF PENNSYLVANIA, INC.	5911 LANCASTER AVE		PHILADELPHIA	PA	19151	3538	1588947857	39-2781
LDHB, LLC	500 N 12TH ST	STE 300	LEMOYNE	PA	17043	1241	1609160167	39-2782
BIO-MEDICAL APPLICATIONS OF PENNSYLVANIA, INC.	20 WESCO DR		EXPORT	PA	15632	3903	1962435065	39-2734
FRESENIUS MEDICAL CARE HARSTON HALL, LLC	350 HAWS LN		FLOURTOWN	PA	19031	2100	1215177712	39-2770
BIO-MEDICAL APPLICATIONS OF PENNSYLVANIA, INC.	240 GRANDVIEW AVE	STE 200	CAMP HILL	PA	17011	1706	1194989434	39-2755
LIBERTY DIALYSIS - DOYLESTOWN LLC	2800 KELLY RD	STE 110	WARRINGTON	PA	18976	3626	1376746511	39-2743
FRESENIUS MEDICAL CARE DUBOIS, LLC	1031 N FRONT ST		PHILIPSBURG	PA	16866	8258	1457762866	39-2747
FRESENIUS MEDICAL CARE DUBOIS, LLC	635 MAPLE AVE	STE D	DU BOIS	PA	15801	2376	1366853772	39-2746
RENAL CARE GROUP EAST, INC.	1350 POWELL ST		NORRISTOWN	PA	19401	3324	1780789586	39-2640
BIO-MEDICAL APPLICATIONS OF PENNSYLVANIA, INC.	22 ST PAUL DR	STE 104	CHAMBERSBURG	PA	17201	1036	1336268168	39-2741
RENAL CARE GROUP EAST, INC.	10 E MORELAND AVE		PHILADELPHIA	PA	19118	3541	1750485538	39-2658
FMS PHILADELPHIA DIALYSIS, LLC	3401 FOX ST	STE A	PHILADELPHIA	PA	19129	1230	1689778458	39-2605
LIBERTY DIALYSIS-CHIPPEWA LLC	100 PAPPAN BUSINESS DR		BEAVER FALLS	PA	15010	1261	1427084953	39-2733
LIBERTY DIALYSIS-BANKSVILLE LLC	2875 BANKSVILLE RD		PITTSBURGH	PA	15216	2815	1659313278	39-2727
LIBERTY DIALYSIS-BADEN LLC	1682 W STATE ST		BADEN	PA	15005	1207	1962444604	39-2721
LIBERTY DIALYSIS-HOPEWELL LLC	400 CORPORATION DR		ALIQUIPPA	PA	15001	4863	1407898075	39-2720
LIBERTY DIALYSIS-SOUTHPOINTE LLC	1200 CORPORATE DR		CANONSBURG	PA	15317	8576	1518909068	39-2717
LIBERTY DIALYSIS-WASHINGTON LLC	90 W CHESTNUT ST		WASHINGTON	PA	15301	4524	1144262692	39-2716
BIO-MEDICAL APPLICATIONS OF PENNSYLVANIA, INC.	2601 HOLME AVE	MARIAN BLDG., GROUND	PHILADELPHIA	PA	19152	2007	1043314818	39-2714
BIO-MEDICAL APPLICATIONS OF PENNSYLVANIA, INC.	2820 MITCHELL AVE		ALLENTOWN	PA	18103	7181	1083719363	39-2711
RENAL CARE GROUP EAST, INC.	2925 DEKALB PIKE		NORRISTOWN	PA	19401	1523	1679677454	39-2515
BIO-MEDICAL APPLICATIONS OF PENNSYLVANIA, INC.	27 VISTA DR		WAYNESBORO	PA	17268	2541	1407895899	39-2701
RENAL CARE GROUP EAST, INC.	2601 N 3RD ST	STE 101	HARRISBURG	PA	17110	2061	1841394624	39-2653
RENAL CARE GROUP EAST, INC.	2154 STENTON AVE		PHILADELPHIA	PA	19138	2531	1598860397	39-2664
BIO-MEDICAL APPLICATIONS OF PENNSYLVANIA, INC.	301 N MARKET ST		BERWICK	PA	18603	3727	1053415828	39-2689
BIO-MEDICAL APPLICATIONS OF PENNSYLVANIA, INC.	45 CONSTITUTION BLVD		KUTZTOWN	PA	19530	1737	1265536031	39-2685
BIO-MEDICAL APPLICATIONS OF PENNSYLVANIA, INC.	1300 LINGLESTOWN RD		HARRISBURG	PA	17110	2838	1063516839	39-2672
BIO-MEDICAL APPLICATIONS OF PENNSYLVANIA, INC.	450 W MAIN ST		NANTICOKE	PA	18634	1414	1174627947	39-2670
FRESENIUS KIDNEY CARE PITTSBURGH, LLC	880 BUTLER ST	SHALER PLAZA	PITTSBURGH	PA	15223	1319	1316194707	39-2669
RENAL CARE GROUP EAST, INC.	120 MEDICAL CAMPUS DR	ABINGTON HEALTH-LANS	LANSDALE	PA	19446	1259	1407951205	39-2671
RENAL CARE GROUP EAST, INC.	259 E LANCASTER AVE		WYNNEWOOD	PA	19096	1915	1588768360	39-2539
BIO-MEDICAL APPLICATIONS OF PENNSYLVANIA, INC.	1740 SOUTH ST	STE 100	PHILADELPHIA	PA	19146	1514	1881798650	39-2663
BIO-MEDICAL APPLICATIONS OF PENNSYLVANIA, INC.	38-42 NORTH LONDONDERRY SQUARE	ROUTE 422	PALMYRA	PA	17078		1972607745	39-2659
RENAL CARE GROUP EAST, INC.	10 E MORELAND AVE		PHILADELPHIA	PA	19118	3541	1750485538	39-2658
BIO-MEDICAL APPLICATIONS OF PENNSYLVANIA, INC.	470 GALIFFA DR		DONORA	PA	15033	1383	1245334010	39-2651
RENAL CARE GROUP EAST, INC.	75 EVELYN DR		MILLERSBURG	PA	17061	1258	1932203718	39-2650
BIO-MEDICAL APPLICATIONS OF PENNSYLVANIA, INC.	709 S CHESTER RD	ROUTE 320	SWARTHMORE	PA	19081	2710	1083718852	39-2649
BIO-MEDICAL APPLICATIONS OF PENNSYLVANIA, INC.	5 SAINT FRANCIS WAY		CRANBERRY TOWNSHIP	PA	16066	5119	1356445126	39-2642
BIO-MEDICAL APPLICATIONS OF PENNSYLVANIA, INC.	11 INDUSTRIAL PARK RD		CARMICHAELS	PA	15320	9609	1427152297	39-2637
BIO-MEDICAL APPLICATIONS OF PENNSYLVANIA, INC.	525 E WEST ST		WIND GAP	PA	18091	1255	1902901291	39-2638
FRESENIUS MEDICAL CARE CARLISLE, LLC	254 E HIGH ST		CARLISLE	PA	17013	2520	1205484359	39-2634
BIO-MEDICAL APPLICATIONS OF PENNSYLVANIA, INC.	3901 S ATHERTON ST	STE 7	STATE COLLEGE	PA	16801	8324	1790889566	39-2647
BIO-MEDICAL APPLICATIONS OF PENNSYLVANIA, INC.	1602 9TH AVE	STATION MEDICAL CENT	ALTOONA	PA	16602	2418	1447354212	39-2633
FRESENIUS KIDNEY CARE PITTSBURGH, LLC	11624 KELEKET DR		PITTSBURGH	PA	15235	3327	1780831198	39-2632
BIO-MEDICAL APPLICATIONS OF PENNSYLVANIA, INC.	2850 N 21ST ST		PHILADELPHIA	PA	19132	2623	1477657245	39-2629
BIO-MEDICAL APPLICATIONS OF PENNSYLVANIA, INC.	685B NATIONAL PIKE W		BROWNSVILLE	PA	15417	9241	1386748150	39-2626
BIO-MEDICAL APPLICATIONS OF PENNSYLVANIA, INC.	455 N MAIN ST		PITTSTON	PA	18640	2113	1194829960	39-2621

Legal Name	Mailing Address Line 1	Mailing Address Line 2	City/Town	State	Zip	Mailing Zip+4	NPI - ESRD	Medicare - ESRD
BIO-MEDICAL APPLICATIONS OF PENNSYLVANIA, INC.	168 S SGT STANLEY HOFFMAN BLVD	ROUTE 209 BYPASS	LEHIGHTON	PA	18235	2230	1134223001	39-2620
FRESENIUS MEDICAL CARE SELLERSVILLE, LLC	1105 BETHLEHEM PIKE		SELLERSVILLE	PA	18960	1454	1043654619	39-2617
BIO-MEDICAL APPLICATIONS OF PENNSYLVANIA, INC.	4190 CITY AVE	ROWLAND HALL, STE 124	PHILADELPHIA	PA	19131	1626	1487758256	39-2560
BIO-MEDICAL APPLICATIONS OF PENNSYLVANIA, INC.	1320 MICKLEY RD		WHITEHALL	PA	18052	4536	1639115744	39-2603
BIO-MEDICAL APPLICATIONS OF PENNSYLVANIA, INC.	4343 UNION DEPOSIT RD	UNION COURT	HARRISBURG	PA	17111	2907	1952405821	39-2594
FRESENIUS KIDNEY CARE PITTSBURGH, LLC	4925 BAUM BLVD		PITTSBURGH	PA	15213	1308	1033366422	39-2592
BIO-MEDICAL APPLICATIONS OF PENNSYLVANIA, INC.	2000 SUMMIT RIDGE PLAZA		MOUNT PLEASANT	PA	15666		1285739573	39-2590
RENAL CARE GROUP EAST, INC.	780 W LANCASTER AVE		BRYN MAWR	PA	19010	3400	1205930088	39-2575
FRESENIUS MEDICAL CARE SOUTHWEST PITTSBURGH	3 ROBINSON PLZ	STE 110	PITTSBURGH	PA	15205	1018	1376157123	39-2579
RENEX DIALYSIS CLINIC OF PITTSBURGH, INC.	575 COAL VALLEY RD	STE 262	CLAIRTON	PA	15025	3724	1114021995	39-2576
BIO-MEDICAL APPLICATIONS OF PENNSYLVANIA, INC.	4453 CASTOR AVE	STE A	PHILADELPHIA	PA	19124	3846	1093819864	39-2569
FMS PHILADELPHIA DIALYSIS, LLC	100 E LEHIGH AVE	MAB L07	PHILADELPHIA	PA	19125	1012	1871698670	39-2568
BIO-MEDICAL APPLICATIONS OF PENNSYLVANIA, INC.	17 ARENTZEN BLVD	VISTA ONE PROFESSIONAL	CHARLEROI	PA	15022	1085	1033214838	39-2565
RENAL CARE GROUP EAST, INC.	420 W LINFIELD TRAPPE RD	STE 100	LIMERICK	PA	19468	4279	1619072998	39-2562
BIO-MEDICAL APPLICATIONS OF PENNSYLVANIA, INC.	318 UNITY PLZ		LATROBE	PA	15650	3490	1508961392	39-2561
FRESENIUS KIDNEY CARE PITTSBURGH, LLC	1401 FORBES AVE	STE 250	PITTSBURGH	PA	15219	5134	1225285612	39-2559
BIO-MEDICAL APPLICATIONS OF PENNSYLVANIA, INC.	360 WALMART DR	STE 1A	UNIONTOWN	PA	15401	8424	1073618369	39-2553
FRESENIUS MEDICAL CARE YOUNGSTOWN, LLC	207 W LAUREL AVE		NEW CASTLE	PA	16101	2189	1629406848	39-2552
BIO-MEDICAL APPLICATIONS OF PENNSYLVANIA, INC.	1740 S STATE RD		UPPER DARBY	PA	19082	3508	1801990676	39-2551
BIO-MEDICAL APPLICATIONS OF PENNSYLVANIA, INC.	55 N 3RD ST		STROUDSBURG	PA	18360	2472	1841394715	39-2547
FRESENIUS MEDICAL CARE YOUNGSTOWN, LLC	3036 INNOVATION WAY		HERMITAGE	PA	16148	7906	1356779920	39-2546
FRESENIUS MEDICAL CARE SOUTHWEST PITTSBURGH	4651 LIBRARY RD		BETHEL PARK	PA	15102	2915	1184237349	39-2544
FRESENIUS KIDNEY CARE PITTSBURGH, LLC	5124 LIBERTY AVE		PITTSBURGH	PA	15224	2257	1295983658	39-2542
BIO-MEDICAL APPLICATIONS OF PENNSYLVANIA, INC.	900 E HOWELL ST	STE A	PHILADELPHIA	PA	19149	3636	1487758355	39-2533
FMS PHILADELPHIA DIALYSIS, LLC	3401 FOX ST	STE C	PHILADELPHIA	PA	19129	1230	1891890174	39-2530
BIO-MEDICAL APPLICATIONS OF PENNSYLVANIA, INC.	110 BUTLER DR		HAZLETON	PA	18201	7363	1588768451	39-2524
BIO-MEDICAL APPLICATIONS OF PENNSYLVANIA, INC.	1036 EASTON RD		WILLOW GROVE	PA	19090	2002	1932203700	39-2506
BIO-MEDICAL APPLICATIONS OF PENNSYLVANIA, INC.	1003 N GREENGATE RD		GREENSBURG	PA	15601	6311	1417052200	39-2520
BIO-MEDICAL APPLICATIONS OF PENNSYLVANIA, INC.	3501 NORTHWOOD AVE		EASTON	PA	18045	8008	1235234022	39-2517
BIO-MEDICAL APPLICATIONS OF PENNSYLVANIA, INC.	278 INDUSTRIAL PARK RD		POTTSVILLE	PA	17901	9126	1790865707	39-2518
BIO-MEDICAL APPLICATIONS OF PENNSYLVANIA, INC.	307 LAIRD ST	STE 1	WILKES BARRE	PA	18702	6915	1932203809	39-2512
BIO-MEDICAL APPLICATIONS OF PENNSYLVANIA, INC.	2014 CITY LINE RD	STE 102	BETHLEHEM	PA	18017	2185	1396849261	39-2511
BIO-MEDICAL APPLICATIONS OF PENNSYLVANIA, INC.	3136 HAMILTON BLVD		ALLENTOWN	PA	18103	3671	1750485629	39-2505
BIO-MEDICAL APPLICATIONS OF PENNSYLVANIA, INC.	5003 UMBRIA ST		PHILADELPHIA	PA	19128	4301	1790261220	39-2516
CLARION DIALYSIS CENTER, LLC	22631 ROUTE 68	STE 450	CLARION	PA	16214	4076	1891248365	39-2713
FRESENIUS MEDICAL CARE WYOMISSING, LLC	625 SPRING ST		WYOMISSING	PA	19610	1770	1184247934	39-2549
FRESENIUS MEDICAL CARE WYOMISSING, LLC	965 BERKSHIRE BLVD		WYOMISSING	PA	19610	1229	1154944486	39-2587
OIL CITY DIALYSIS CENTER, LLC	6945 US 322	STE 640	CRANBERRY	PA	16319	3125	1275088908	39-2854
BIO-MEDICAL APPLICATIONS OF PUERTO RICO, INC.	HOSPITAL MENONITA CAGUAS 3RD FLOOR	ROAD #172, URB. TURAB	CAGUAS	PR	725		1871041004	40-2558
BIO-MEDICAL APPLICATIONS OF PUERTO RICO, INC.	123 CALLE JOSE C VAZQUEZ		AIBONITO	PR	705	3306	1730637042	40-2557
BIO-MEDICAL APPLICATIONS OF PUERTO RICO, INC.	ROAD #164, KM. 6.9	ACHIOTE WARD	NARANJITO	PR	719		1669925632	40-2546
BIO-MEDICAL APPLICATIONS OF PUERTO RICO, INC.	531 ROAD 584		JUANA DIAZ	PR	795		1619361342	40-2554
BIO-MEDICAL APPLICATIONS OF PUERTO RICO, INC.	200 PLAZA LAS PIEDRAS SHOPPING CENTER	ROAD # 183 SUITE #260	LAS PIEDRAS	PR	771		1639562549	40-2553
BIO-MEDICAL APPLICATIONS OF PUERTO RICO, INC.	RD #3, KM. 23.9	PARQUE INDUSTRIAL LAS	RIO GRANDE	PR	745		1861829160	40-2551
BIO-MEDICAL APPLICATIONS OF PUERTO RICO, INC.	1 CALLE JACINTO SEIJO	PARQUE INDUSTRIAL DE	VEGA ALTA	PR	692	6549	1770910390	40-2550
BIO-MEDICAL APPLICATIONS OF PUERTO RICO, INC.	HOSPITAL MENONITA CAYEY ROAD #14	KM. 72.2 RINCON WARD,	CAYEY	PR	737		1871926311	40-2549
BIO-MEDICAL APPLICATIONS OF PUERTO RICO, INC.	URB. SANTA JUANITA	CALLE 30 NUM. 200, ESQ	BAYAMON	PR	956		1235465469	40-2543
BIO-MEDICAL APPLICATIONS OF PUERTO RICO, INC.	ROAD #3, KM. 19.9	CANOVANAS WARD	CANOVANAS	PR	729		1255509048	40-2540
BIO-MEDICAL APPLICATIONS OF ARECIBO, INC.	RD 199 LAS CUMBRES AVE. KM. 0.3	CUPEY BAJO WARD	SAN JUAN	PR	926		1184723181	40-2530
BIO-MEDICAL APPLICATIONS OF ARECIBO, INC.	7309 CALLE RAMON POWER		PONCE	PR	717	1501	1154420586	40-2528
BIO-MEDICAL APPLICATIONS OF PUERTO RICO, INC.	HOSPITAL CAYETANO COLL Y TOSTE	SUITE 108 RD. 129 KM 8,	ARECIBO	PR	614		1740389758	40-2529
BIO-MEDICAL APPLICATIONS OF ARECIBO, INC.	PROLONGACION 25 DE JULIO ST	CONDOMINIO TORRES N	YAUACO	PR	698		1063511491	40-2531

Legal Name	Mailing Address Line 1	Mailing Address Line 2	City/Town	State	Zip	Mailing Zip+4	NPI - ESRD	Medicare - ESRD
BIO-MEDICAL APPLICATIONS OF PUERTO RICO, INC.	PO BOX 3516		MAYAGUEZ	PR	681	3516	1659470664	40-2525
QUALITY CARE DIALYSIS CENTER OF VEGA BAJA, INC.	3992 ROAD KM. 40.4	ALGARROBO WARD	VEGA BAJA	PR	693		1457451403	40-2518
BIO-MEDICAL APPLICATIONS OF PUERTO RICO, INC.	500 AVE PUNTO ORO		PONCE	PR	728	2063	1811095839	40-2517
BIO-MEDICAL APPLICATIONS OF HUMACAO, INC.	200 CALLE DR VIDAL	STE 10	HUMACAO	PR	791	4217	1104925114	40-2514
BIO-MEDICAL APPLICATIONS OF RIO PIEDRAS, INC.	1535 AVE PONCE DE LEON	EL CINCO WARD	SAN JUAN	PR	926	2742	1902977036	40-2515
BIO-MEDICAL APPLICATIONS OF AGUADILLA, INC.	ROAD 459, KM 0.7	CAMASEYES WARD	AGUADILLA	PR	605		1447359864	40-2513
BIO-MEDICAL APPLICATIONS OF GUAYAMA, INC.	900 CALLE ARNALDO BRISTOL	PR-54, KM 2.1	GUAYAMA	PR	784	6869	1831298843	40-2509
BIO-MEDICAL APPLICATIONS OF ARECIBO, INC.	1072 AVE MIRAMAR	ROAD 2 KM 78.5	ARECIBO	PR	612	2744	1902904923	40-2508
BIO-MEDICAL APPLICATIONS OF CAROLINA, INC.	1333 CALLE RIO DANUBIO		CAROLINA	PR	982	1893	1407955412	40-2507
BIO-MEDICAL APPLICATIONS OF SAN GERMAN, INC.	TORRE MEDICA SAN VICENTE DE PAUL HC3BO	RD. 2, KM 173.4, BO. CAI	SAN GERMAN	PR	683		1902906951	40-2506
BIO-MEDICAL APPLICATIONS OF SAN JUAN, INC.	461 CALLE FRANCIA	STE A101	SAN JUAN	PR	917	4204	1093815045	40-2501
BIO-MEDICAL APPLICATIONS OF CAGUAS, INC.	CAGUITAS MALL, CARRETERA #1	KM. 34.6 BO. BAIROA	CAGUAS	PR	726		1780783795	40-2505
BIO-MEDICAL APPLICATIONS OF BAYAMON, INC.	PLAZA TROPICAL SHOPPING CENTER	ROAD 167 KM 22.2	BAYAMON	PR	959		1598864506	40-2504
BIO-MEDICAL APPLICATIONS OF MAYAGUEZ, INC.	1050 AVE LOS CORAZONES	STE 101	MAYAGUEZ	PR	680	7058	1013016021	40-2503
BIO-MEDICAL APPLICATIONS OF PONCE, INC.	610 CALLE DAMAS	SAN JORGE PROFESSION	PONCE	PR	717	1303	1922107937	40-2502
BIO-MEDICAL APPLICATIONS OF PUERTO RICO, INC.	URB BRISAS LAS MARIAS 212 STREET		VIEQUES	PR	765		1770703845	NA
BIO-MEDICAL APPLICATIONS OF RHODE ISLAND, INC.	622 GEORGE WASHINGTON HWY	STE 66	LINCOLN	RI	2865	4273	1588101810	41-2515
NNA OF RHODE ISLAND, INC.	125 CORLISS ST		PROVIDENCE	RI	2904	2611	1710996426	41-2505
NNA OF RHODE ISLAND, INC.	79 DIVISION ST		PAWTUCKET	RI	2860	5327	1215946272	41-2511
EVEREST HEALTHCARE RHODE ISLAND, INC.	2814 POST RD		WARWICK	RI	2886	3169	1639188345	41-2501
RAI CARE CENTERS OF SOUTH CAROLINA I, LLC	975 BACONS BRIDGE RD	UNIT 136	SUMMERVILLE	SC	29485	4189	1235148842	42-2556
BIO-MEDICAL APPLICATIONS OF SOUTH CAROLINA, I	300 BAXTER BROWN WAY		SUMMERVILLE	SC	29486	8105	1740845445	42-2681
FRESENIUS MEDICAL CARE CNA KIDNEY CENTERS, LLC	214 DAWSON RD		COLUMBIA	SC	29223	1704	1194384701	42-2680
FRESENIUS MEDICAL CARE CNA KIDNEY CENTERS, LLC	5301 HIGHWAY 321		GASTON	SC	29053	9196	1568945210	42-2677
BIO-MEDICAL APPLICATIONS OF SOUTH CAROLINA, I	125 KINARD ST		ORANGEBURG	SC	29118	8202	1730691882	42-2672
FRESENIUS MEDICAL CARE CNA KIDNEY CENTERS, LLC	1000 RAMBLIN RD		WEST COLUMBIA	SC	29172	1747	1609380054	42-2671
BIO-MEDICAL APPLICATIONS OF SOUTH CAROLINA, I	1001 S 4TH ST		HARTSVILLE	SC	29550	5791	1629513171	42-2668
BIO-MEDICAL APPLICATIONS OF SOUTH CAROLINA, I	181 E EVANS ST	UNIT 8	FLORENCE	SC	29506	5502	1275083081	42-2666
FRESENIUS MEDICAL CARE CNA KIDNEY CENTERS, LLC	690 MEDICAL PARK DR	STE 150	AIKEN	SC	29801	5385	1376949610	42-2659
FRESENIUS MEDICAL CARE WALTERBORO, LLC	904 N JEFFERIES BLVD		WALTERBORO	SC	29488	2726	1497155394	42-2657
FRESENIUS MEDICAL CARE CNA KIDNEY CENTERS, LLC	520 PHYSICIANS LN		SUMTER	SC	29150	3370	1306245394	42-2655
FRESENIUS MEDICAL CARE GOOSE CREEK HOME DIAL	1980 N MAIN ST		SUMMERVILLE	SC	29486	7891	1902208937	42-2658
FRESENIUS MEDICAL CARE ANDERSON, LLC	2021 CARDINAL CIR		ANDERSON	SC	29621	1503	1861807612	42-2653
BIO-MEDICAL APPLICATIONS OF SOUTH CAROLINA, I	1051 S 4TH ST		HARTSVILLE	SC	29550	5791	1649672379	42-2652
FRESENIUS MEDICAL CARE CNA KIDNEY CENTERS, LLC	140 HIGHLAND CENTER DR		COLUMBIA	SC	29203	9247	1245639996	42-2651
FRESENIUS MEDICAL CARE CNA KIDNEY CENTERS, LLC	615 W WESMARK BLVD		SUMTER	SC	29150	1900	1144614314	42-2510
FRESENIUS MEDICAL CARE CNA KIDNEY CENTERS, LLC	653 W WESMARK BLVD		SUMTER	SC	29150	1900	1962896142	42-2650
BIO-MEDICAL APPLICATIONS OF SOUTH CAROLINA, I	901 VON KOLNITZ RD	STE 102	MOUNT PLEASANT	SC	29464	3772	1962732255	42-2630
FRESENIUS MEDICAL CARE CNA KIDNEY CENTERS, LLC	121 PARK CENTRAL DR	STE 101	COLUMBIA	SC	29203	6476	1598091373	42-2627
BIO-MEDICAL APPLICATIONS OF SOUTH CAROLINA, I	2623 S FRASER ST		GEORGETOWN	SC	29440	4374	1952541518	42-2625
BIO-MEDICAL APPLICATIONS OF SOUTH CAROLINA, I	4592 OLEANDER DR		MYRTLE BEACH	SC	29577	5747	1689825713	42-2623
BIO-MEDICAL APPLICATIONS OF SOUTH CAROLINA, I	5707 WILLOWBROOK ST		FORT LAWN	SC	29714	8762	1124283924	42-2621
FRESENIUS MEDICAL CARE CNA KIDNEY CENTERS, LLC	7 HAILE LN		CAMDEN	SC	29020	3754	1942450325	42-2509
FRESENIUS MEDICAL CARE CNA KIDNEY CENTERS, LLC	2125 ADAMS GRV		COLUMBIA	SC	29203	7102	1588814883	42-2504
FRESENIUS MEDICAL CARE CNA KIDNEY CENTERS, LLC	2139 ADAMS GROVE RD.		COLUMBIA	SC	29203	7102	1811147572	42-2543
FRESENIUS MEDICAL CARE CNA KIDNEY CENTERS, LLC	1840 PINEVIEW DR		COLUMBIA	SC	29209	5085	1952551269	42-2564
FRESENIUS MEDICAL CARE CNA KIDNEY CENTERS, LLC	1012 LYKES LN		IRMO	SC	29063	8444	1568612885	42-2582
FRESENIUS MEDICAL CARE CNA KIDNEY CENTERS, LLC	909 CAROLINA DR		LUGOFF	SC	29078	8766	1902056229	42-2605
FRESENIUS MEDICAL CARE CNA KIDNEY CENTERS, LLC	131 WHISPERING WINDS DR		LEXINGTON	SC	29072	3869	1356591671	42-2517
FRESENIUS MEDICAL CARE CNA KIDNEY CENTERS, LLC	2850 KINARD ST		NEWBERRY	SC	29108		1730339060	42-2531
FRESENIUS MEDICAL CARE CNA KIDNEY CENTERS, LLC	150 PARK CENTRAL DR		COLUMBIA	SC	29203	6469	1336399666	42-2546
FRESENIUS MEDICAL CARE CNA KIDNEY CENTERS, LLC	105 SUM MOR DR		WEST COLUMBIA	SC	29169	4828	1780834028	42-2550

Legal Name	Mailing Address Line 1	Mailing Address Line 2	City/Town	State	Zip	Mailing Zip+4	NPI - ESRD	Medicare - ESRD
FRESENIUS MEDICAL CARE CNA KIDNEY CENTERS, LLC	7631 WILSON BLVD		COLUMBIA	SC	29203	3020	1588814826	42-2572
FRESENIUS MEDICAL CARE CNA KIDNEY CENTERS, LLC	1126 US HIGHWAY 321 BUS S	STE A	WINNSBORO	SC	29180	7429	1871743997	42-2581
FRESENIUS MEDICAL CARE CNA KIDNEY CENTERS, LLC	303 VILLAGE SQUARE DR		LEESVILLE	SC	29070	7055	1639329972	42-2603
BIO-MEDICAL APPLICATIONS OF SOUTH CAROLINA, I	1702 MILL POND RD		CONWAY	SC	29527	4745	1508036922	42-2619
BIO-MEDICAL APPLICATIONS OF SOUTH CAROLINA, I	200 STUCKEY ST		JOHNSONVILLE	SC	29555	6449	1740472471	42-2618
BIO-MEDICAL APPLICATIONS OF SOUTH CAROLINA, I	406 S CHURCH ST		FLORENCE	SC	29506	3000	1275725921	42-2617
BIO-MEDICAL APPLICATIONS OF SOUTH CAROLINA, I	1440 E ALEXANDER LOVE HWY		YORK	SC	29745	7758	1508963927	42-2613
BIO-MEDICAL APPLICATIONS OF SOUTH CAROLINA, I	104 GRACE LN		CHERAW	SC	29520	7132	1700947835	42-2614
NRA-HOLLYWOOD, SOUTH CAROLINA, LLC	5953 JACOBS POINT BLVD		RAVENEL	SC	29470	5643	1356384069	42-2606
NRA-MT. PLEASANT, SOUTH CAROLINA, LLC	1028 EWALL ST		MOUNT PLEASANT	SC	29464	3046	1285677963	42-2601
BIO-MEDICAL APPLICATIONS OF SOUTH CAROLINA, I	200 CHURCH ST		HONEA PATH	SC	29654	2213	1841302668	42-2600
BIO-MEDICAL APPLICATIONS OF SOUTH CAROLINA, I	908 S MECHANIC ST		PENDLETON	SC	29670	1815	1578675393	42-2599
NRA-BAMBERG, SOUTH CAROLINA, LLC	2046 MAIN HWY		BAMBERG	SC	29003	1082	1073560645	42-2594
NRA-HOLLY HILL, SOUTH CAROLINA, LLC	8532 OLD STATE RD		HOLLY HILL	SC	29059	8379	1124061809	42-2593
NRA-ORANGEBURG, SOUTH CAROLINA, LLC	1184 ORANGEBURG MALL CIR		ORANGEBURG	SC	29115	3439	1114974516	42-2591
BIO-MEDICAL APPLICATIONS OF SOUTH CAROLINA, I	1560 HEALTH CARE DR		ROCK HILL	SC	29732	3857	1952413775	42-2589
BIO-MEDICAL APPLICATIONS OF SOUTH CAROLINA, I	1308 S 4TH ST		HARTSVILLE	SC	29550	7447	1225140031	42-2586
BIO-MEDICAL APPLICATIONS OF SOUTH CAROLINA, I	102 S COUNTY LINE RD		ANDREWS	SC	29510	8125	1417069220	42-2580
BIO-MEDICAL APPLICATIONS OF SOUTH CAROLINA, I	331 ELIZABETH ANNE CT		LAKE CITY	SC	29560	2488	1063524874	42-2576
RAI CARE CENTERS OF SOUTH CAROLINA I, LLC	2080 CHARLIE HALL BLVD		CHARLESTON	SC	29414	5830	1538178108	42-2575
BIO-MEDICAL APPLICATIONS OF SOUTH CAROLINA, I	1520 FREEDOM BLVD		FLORENCE	SC	29505	6040	1255433678	42-2574
BIO-MEDICAL APPLICATIONS OF SOUTH CAROLINA, I	20 BUFF BLVD		SUMMERTON	SC	29148	9448	1427160233	42-2573
BIO-MEDICAL APPLICATIONS OF SOUTH CAROLINA, I	5011 HIGHWAY 17		MURRELLS INLET	SC	29576	5043	1417069238	42-2571
BIO-MEDICAL APPLICATIONS OF SOUTH CAROLINA, I	1307 13TH AVE N		NORTH MYRTLE BEACH	SC	29582	2566	1972615789	42-2569
BIO-MEDICAL APPLICATIONS OF SOUTH CAROLINA, I	28 RICE POND RD		RIDGELAND	SC	29936	8170	1649372848	42-2570
BIO-MEDICAL APPLICATIONS OF SOUTH CAROLINA, I	289 FAIRVIEW AVE		BISHOPVILLE	SC	29010	1513	1932132206	42-2566
BIO-MEDICAL APPLICATIONS OF SOUTH CAROLINA, I	109 MERRITT CT		MARION	SC	29571	6813	1720190556	42-2545
BIO-MEDICAL APPLICATIONS OF SOUTH CAROLINA, I	25 HOSPITAL CENTER BLVD	HOSPITAL MEDICAL PAV	HILTON HEAD ISLAND	SC	29926	2738	1033221858	42-2548
BIO-MEDICAL APPLICATIONS OF SOUTH CAROLINA, I	838 FARRAR DR		CONWAY	SC	29526	8747	1356453161	42-2542
BIO-MEDICAL APPLICATIONS OF SOUTH CAROLINA, I	3107 SUMTER HWY		MANNING	SC	29102	9090	1447362256	42-2537
BIO-MEDICAL APPLICATIONS OF SOUTH CAROLINA, I	3827 BELL ST		LORIS	SC	29569	2352	1265544076	42-2535
RAI CARE CENTERS OF SOUTH CAROLINA I, LLC	112 MCCORMICK CIR		MONCKS CORNER	SC	29461	3152	1518976109	42-2533
BIO-MEDICAL APPLICATIONS OF SOUTH CAROLINA, I	1018 S GOVERNOR WILLIAMS HWY		DARLINGTON	SC	29532	5658	1376655100	42-2530
BIO-MEDICAL APPLICATIONS OF SOUTH CAROLINA, I	535 RIVERCROSSING DR		FORT MILL	SC	29715	7900	1548372378	42-2538
BIO-MEDICAL APPLICATIONS OF SOUTH CAROLINA, I	1304 HIGHWAY 301 S		DILLON	SC	29536	4605	1285746016	42-2532
BIO-MEDICAL APPLICATIONS OF SOUTH CAROLINA, I	215 N BROOKS ST		KINGSTREE	SC	29556	3503	1093827826	42-2521
BIO-MEDICAL APPLICATIONS OF SOUTH CAROLINA, I	1104 FRANK W EVANS WAY		BENNETTSVILLE	SC	29512	2169	1376645572	42-2520
BIO-MEDICAL APPLICATIONS OF SOUTH CAROLINA, I	1120 N FRASER ST		GEORGETOWN	SC	29440	2850	1306958137	42-2519
BIO-MEDICAL APPLICATIONS OF SOUTH CAROLINA, I	501 HEALTH WAY DR		CHESTER	SC	29706	2911	1780796516	42-2518
RAI CARE CENTERS OF SOUTH CAROLINA I, LLC	2450 ELMS CENTER RD		NORTH CHARLESTON	SC	29406	9858	1245249846	42-2516
BIO-MEDICAL APPLICATIONS OF SOUTH CAROLINA, I	10 JOHNNY MORRALL CIR	TWO PROFESSIONAL DRI	PORT ROYAL	SC	29935	1148	1356368096	42-2514
BIO-MEDICAL APPLICATIONS OF SOUTH CAROLINA, I	435 N CASHUA DR		FLORENCE	SC	29501	2097	1326150145	42-2505
FRESENIUS MEDICAL CARE ANDERSON, LLC	416 E CALHOUN ST		ANDERSON	SC	29621	5800	1184032435	42-2506
BIO-MEDICAL APPLICATIONS OF SOUTH CAROLINA, I	1465 PAMPLICO HWY		FLORENCE	SC	29505	6173	1275035586	42-2676
CAROLINA DIALYSIS, LLC	115 INTERSTATE PARK		SPARTANBURG	SC	29303	6611	1285672238	42-2608
SPARTANBURG DIALYSIS, LLC	128 DILLON DR		SPARTANBURG	SC	29307	1018	1013298330	42-2634
FRESENIUS MEDICAL CARE DAKOTA DUNES, LLC	357 W TOWER RD		NORTH SIOUX CITY	SD	57049	5018	1235673948	43-2516
FRESENIUS MEDICAL CARE COOKEVILLE, LLC	117 N HICKORY AVE	STE 100	COOKEVILLE	TN	38501	2424	1831736438	44-2767
BIO-MEDICAL APPLICATIONS OF TENNESSEE, INC.	6460 MT MORIAH EXTENDED	SUITE 101	MEMPHIS	TN	38115		1578000352	44-2762
FRESENIUS MEDICAL CARE SOUTH AIRWAYS, LLC	5484 AIRWAYS BLVD		MEMPHIS	TN	38116	9402	1407237456	44-2735
BIO-MEDICAL APPLICATIONS OF TENNESSEE, INC.	6085 ARBURY WAY		OOLTEWAH	TN	37363	5001	1770052888	44-2760
FRESENIUS MEDICAL CARE COLUMBIA FRANKLIN, LLC	8048 STATION HILL DR		SPRING HILL	TN	37174		1336610757	44-2757

Legal Name	Mailing Address Line 1	Mailing Address Line 2	City/Town	State	Zip	Mailing Zip+4	NPI - ESRD	Medicare - ESRD
BIO-MEDICAL APPLICATIONS OF TENNESSEE, INC.	PO BOX 730		CARYVILLE	TN	37714	730	1720589575	44-2755
FRESENIUS MEDICAL CARE SANDY RIVER, LLC	57 COMMERCE ST		PARIS	TN	38242	4917	1164907929	44-2759
FRESENIUS MEDICAL CARE GOODLETTSVILLE, LLC	740 CONFERENCE DR		GOODLETTSVILLE	TN	37072	2084	1013405489	44-2752
BIO-MEDICAL APPLICATIONS OF TENNESSEE, INC.	324 N PARK 40 BLVD		KNOXVILLE	TN	37923	3624	1972014132	44-2749
BIO-MEDICAL APPLICATIONS OF TENNESSEE, INC.	5020 ENGLISH TOWNE DR		MEMPHIS	TN	38128	917	1659744555	44-2739
BIO-MEDICAL APPLICATIONS OF TENNESSEE, INC.	1 MEDICAL PARK BLVD	STE 100E	BRISTOL	TN	37620	7450	1003207275	44-2734
BIO-MEDICAL APPLICATIONS OF TENNESSEE, INC.	4601 QUINCE RD		MEMPHIS	TN	38117	6546	1639591951	44-2731
BIO-MEDICAL APPLICATIONS OF TENNESSEE, INC.	1826 AILOR AVE	STE 100	KNOXVILLE	TN	37921	5802	1396167649	44-2728
BIO-MEDICAL APPLICATIONS OF TENNESSEE, INC.	4569 SUMMER AVE		MEMPHIS	TN	38122	4135	1144667874	44-2724
BIO-MEDICAL APPLICATIONS OF TENNESSEE, INC.	2519 E MAGNOLIA AVE		KNOXVILLE	TN	37914	5311	1053752998	44-2723
FRESENIUS MEDICAL CARE BARTLETT HOME, LLC	1533 BONNIE LN	STE 101	CORDOVA	TN	38016	1564	1861802449	44-2720
DIALYSIS ASSOCIATES, LLC	5214 HICKORY HOLLOW PKWY		ANTIOCH	TN	37013	3082	1659642072	44-2717
BIO-MEDICAL APPLICATIONS OF TENNESSEE, INC.	6055 PRIMACY PKWY	STE 125	MEMPHIS	TN	38119	5755	1922372572	44-2718
DIALYSIS ASSOCIATES, LLC	230 NEW SHACKLE ISLAND RD	STE 200	HENDERSONVILLE	TN	37075	2484	1427361419	44-2712
BIO-MEDICAL APPLICATIONS OF TENNESSEE, INC.	431 N PARK 40 BLVD	# N	KNOXVILLE	TN	37923	3615	1811203938	44-2707
RAI CARE CENTERS OF LEBANON I, LLC	1701 W MAIN ST		LEBANON	TN	37087	3193	1770810293	44-2705
BIO-MEDICAL APPLICATIONS OF TENNESSEE, INC.	3348 N GERMANTOWN RD		BARTLETT	TN	38133	4026	1679706196	44-2703
BIO-MEDICAL APPLICATIONS OF TENNESSEE, INC.	6490 MOUNT MORIAH ROAD EXT	STE 102	MEMPHIS	TN	38115	3841	1427381284	44-2702
BIO-MEDICAL APPLICATIONS OF TENNESSEE, INC.	6490 MOUNT MORIAH ROAD EXT	STE 201	MEMPHIS	TN	38115	3841	1538493846	44-2701
BIO-MEDICAL APPLICATIONS OF TENNESSEE, INC.	7840 CHURCH ST		MILLINGTON	TN	38053	2403	1538392675	44-2693
BIO-MEDICAL APPLICATIONS OF TENNESSEE, INC.	732 E EMORY RD		KNOXVILLE	TN	37938	4613	1104062140	44-2690
BIO-MEDICAL APPLICATIONS OF TENNESSEE, INC.	783 NEW HIGHWAY 68		SWEETWATER	TN	37874	1906	1710125331	44-2691
DIALYSIS ASSOCIATES, LLC	1311 S LOCUST AVE		LAWRENCEBURG	TN	38464	4040	1225512692	44-2688
BIO-MEDICAL APPLICATIONS OF TENNESSEE, INC.	1210 MILITA CT		ELIZABETHTON	TN	37643	2894	1235386434	44-2684
BIO-MEDICAL APPLICATIONS OF TENNESSEE, INC.	1210 FOX MEADOWS BLVD		SEVIERVILLE	TN	37862	6922	1215193222	44-2680
DIALYSIS ASSOCIATES, LLC	1030 WAR EAGLE DR		LEWISBURG	TN	37091	2279	1245714617	44-2677
DIALYSIS ASSOCIATES, LLC	193 BROWN JCT		CENTERVILLE	TN	37033	1334	1053895425	44-2675
BIO-MEDICAL APPLICATIONS OF TENNESSEE, INC.	1030 W HIGHWAY 11E		NEW MARKET	TN	37820	4204	1538389606	44-2673
DIALYSIS ASSOCIATES, LLC	359 OLD MILL RD		WINCHESTER	TN	37398	2444	1023065869	44-2664
DIALYSIS ASSOCIATES, LLC	1428 SPARTA ST		MC MINNVILLE	TN	37110	1365	1356453179	44-2662
BIO-MEDICAL APPLICATIONS OF TENNESSEE, INC.	155 CRESCENT DR		COLLIERVILLE	TN	38017	3373	1154433993	44-2659
BIO-MEDICAL APPLICATIONS OF TENNESSEE, INC.	119 HEDRICK DR		NEWPORT	TN	37821	2930	1932211752	44-2658
NRA-CROSSVILLE, TENNESSEE, LLC	121 DOOLEY ST		CROSSVILLE	TN	38555	4075	1265489686	44-2656
RCG MARTIN, LLC	1117 S MILES AVE		UNION CITY	TN	38261	5439	1619089448	44-2657
VANDERBILT UNIVERSITY	20 RACHEL DR		NASHVILLE	TN	37214	3609	1053449660	44-2654
DIALYSIS ASSOCIATES, LLC	10519 CEDAR GROVE RD		SMYRNA	TN	37167	6139	1538271358	44-2653
RCG MARTIN, LLC	113 EC THURMOND CV		MARTIN	TN	38237	3932	1891807624	44-2619
DIALYSIS ASSOCIATES, LLC	1524 WILLIAMS DR	STE 200	MURFREESBORO	TN	37129	3274	1366532863	44-2645
BIO-MEDICAL APPLICATIONS OF TENNESSEE, INC.	1740 WESTERN AVE		KNOXVILLE	TN	37921	6739	1063439784	44-2644
DIALYSIS ASSOCIATES, LLC	1001 RIVERSIDE DR		NASHVILLE	TN	37206	1429	1710099536	44-2642
DIALYSIS ASSOCIATES, LLC	923 S BROADWAY ST		PORTLAND	TN	37148	1691	1629180443	44-2643
RCG MEMPHIS EAST, LLC	7640 WOLF RIVER CIR		GERMANTOWN	TN	38138	1744	1700998531	44-2647
BIO-MEDICAL APPLICATIONS OF TENNESSEE, INC.	200 INTERCHANGE PARK DR		LENOIR CITY	TN	37772	5664	1972615797	44-2634
FRESENIUS MEDICAL CARE COLUMBIA FRANKLIN, LLC	1120 LAKEVIEW DR	STE 400	FRANKLIN	TN	37067	3032	1053843938	44-2630
BIO-MEDICAL APPLICATIONS OF TENNESSEE, INC.	2218 THORNTON TAYLOR PKWY		FAYETTEVILLE	TN	37334	3625	1851403679	44-2629
BIO-MEDICAL APPLICATIONS OF TENNESSEE, INC.	4115 S PLAZA DR		MEMPHIS	TN	38116	6334	1144332982	44-2625
DIALYSIS ASSOCIATES, LLC	220 W MAPLEWOOD LN		NASHVILLE	TN	37207	2900	1801908629	44-2627
DIALYSIS ASSOCIATES, LLC	1406 N JACKSON ST	STE 600	TULLAHOA	TN	37388	2388	1275645095	44-2624
BIO-MEDICAL APPLICATIONS OF TENNESSEE, INC.	120 PIONEER VILLAGE DR		MOUNTAIN CITY	TN	37683	1858	1508978321	44-2621
FRESENIUS MEDICAL CARE MORRISTOWN, LLC	420 W MORRIS BLVD	STE 110	MORRISTOWN	TN	37813	2255	1689977423	44-2618
DIALYSIS ASSOCIATES, LLC	344 WHITE BRIDGE PIKE		NASHVILLE	TN	37209	3227	1366554180	44-2615
DIALYSIS ASSOCIATES, LLC	106 MOORELAND DR		SPRINGFIELD	TN	37172	3945	1548372360	44-2614

Legal Name	Mailing Address Line 1	Mailing Address Line 2	City/Town	State	Zip	Mailing Zip+4	NPI - ESRD	Medicare - ESRD
DIALYSIS ASSOCIATES, LLC	561 S WATER AVE		GALLATIN	TN	37066	3619	1184736902	44-2616
FRESENIUS MEDICAL CARE COLUMBIA FRANKLIN, LLC	861 W JAMES CAMPBELL BLVD		COLUMBIA	TN	38401	4668	1972035855	44-2613
DIALYSIS ASSOCIATES, LLC	28 WHITE BRIDGE RD	STE 311	NASHVILLE	TN	37205	1467	1457441958	44-2609
DIALYSIS ASSOCIATES, LLC	110 IVY LN		PULASKI	TN	38478	4550	1811009632	44-2608
BIO-MEDICAL APPLICATIONS OF TENNESSEE, INC.	2225 UNION AVE	STE 200	MEMPHIS	TN	38104	4390	1235241076	44-2610
BIO-MEDICAL APPLICATIONS OF TENNESSEE, INC.	3600 NETHERLAND INN RD		KINGSPORT	TN	37660	7291	1982706305	44-2606
BIO-MEDICAL APPLICATIONS OF TENNESSEE, INC.	2047 HIGHWAY 51 S		COVINGTON	TN	38019	3631	1114949005	44-2603
BIO-MEDICAL APPLICATIONS OF TENNESSEE, INC.	943 DECATUR PIKE		ATHENS	TN	37303	3037	1639199391	44-2595
BIO-MEDICAL APPLICATIONS OF TENNESSEE, INC.	3850 AUSTIN PEAY HWY		MEMPHIS	TN	38128	2517	1053423897	44-2593
BIO-MEDICAL APPLICATIONS OF TENNESSEE, INC.	1200 FARROW RD		MEMPHIS	TN	38116	7116	1568564946	44-2591
VANDERBILT UNIVERSITY	2906 FOSTER CREIGHTON DR	STE 200	NASHVILLE	TN	37204	3733	1740319847	44-2583
BIO-MEDICAL APPLICATIONS OF TENNESSEE, INC.	905 CLINGAN RIDGE DR NW		CLEVELAND	TN	37312	3729	1982624649	44-2579
BIO-MEDICAL APPLICATIONS OF TENNESSEE, INC.	2002 BROOKSIDE DR	STE 101	KINGSPORT	TN	37660	4634	1902918717	44-2577
BIO-MEDICAL APPLICATIONS OF TENNESSEE, INC.	1662 ROANE STATE HWY		HARRIMAN	TN	37748	8303	1598877318	44-2574
BIO-MEDICAL APPLICATIONS OF TENNESSEE, INC.	1428 MONROE AVE		MEMPHIS	TN	38104	3633	1841212735	44-2569
BIO-MEDICAL APPLICATIONS OF TENNESSEE, INC.	11305 STATION WEST DR		KNOXVILLE	TN	37934	1632	1073625893	44-2553
BIO-MEDICAL APPLICATIONS OF TENNESSEE, INC.	305 RIVER DR		LA FOLLETTE	TN	37766	3640	1982716700	44-2537
BIO-MEDICAL APPLICATIONS OF TENNESSEE, INC.	4440 WALKER BLVD		KNOXVILLE	TN	37917	1523	1790897510	44-2527
BIO-MEDICAL APPLICATIONS OF TENNESSEE, INC.	6490 MOUNT MORIAH ROAD EXT	STE 101	MEMPHIS	TN	38115	3841	1710099569	44-2524
NATIONAL MEDICAL CARE, INC.	180 SERRAL DR		GREENEVILLE	TN	37745	3074	1376581983	44-2522
NATIONAL MEDICAL CARE, INC.	2530 W STATE ST		BRISTOL	TN	37620	1816	1477570117	44-2519
BIO-MEDICAL APPLICATIONS OF TENNESSEE, INC.	650 BRIARCLIFF AVE		OAK RIDGE	TN	37830	8798	1407968225	44-2513
NATIONAL MEDICAL CARE, INC.	100 TECHNOLOGY LN		JOHNSON CITY	TN	37604	2004	1215049044	44-2501
VANDERBILT UNIVERSITY MEDICAL CENTER	2906 FOSTER CREIGHTON DR	STE 100	NASHVILLE	TN	37204	3733	1972027159	44-2745
FRESENIUS MEDICAL CARE SPRING CYPRESS HOME, L	20435 CYPRESSWOOD DR		CYPRESS	TX	77433	5846	1548896475	74-2572
BIO-MEDICAL APPLICATIONS OF TEXAS, INC.	6116 SPORTS VILLAGE RD		FRISCO	TX	75033	3584	1376145748	67-2850
FRESENIUS MEDICAL CARE SPRING CYPRESS HOME, L	26321 NORTHWEST FWY	STE 300	CYPRESS	TX	77429	5766	1417591223	74-2566
FRESENIUS MEDICAL CARE CORPUS CHRISTI BAYSIDE, L	1121 3RD ST		CORPUS CHRISTI	TX	78404	2311	1003383902	74-2569
BIO-MEDICAL APPLICATIONS OF TEXAS, INC.	1600 SOUTHEAST INDUSTRIAL DR	STE 2	EDINBURG	TX	78542		1528604774	74-2565
FRESENIUS MEDICAL CARE SAN ANTONIO, LLC	1787 FM 3009		SCHERTZ	TX	78154		1467097949	74-2568
BIO-MEDICAL APPLICATIONS OF TEXAS, INC.	1900 SE 34TH AVE	UNIT 300	AMARILLO	TX	79118	6753	1790306181	74-2563
FRESENIUS MEDICAL CARE KING'S CROSSING, LLC	5834 YORKTOWN BLVD		CORPUS CHRISTI	TX	78414	5301	1871055368	74-2560
FRESENIUS MEDICAL CARE CORPUS CHRISTI HOME, L	5842 YORKTOWN BLVD		CORPUS CHRISTI	TX	78414		1962964452	74-2558
FRESENIUS MEDICAL CARE MARKET STREET DIALYSIS,	12098 EAST FWY		HOUSTON	TX	77029	1916	1679047518	74-2557
FRESENIUS MEDICAL CARE KELLER, LLC	3700 N TARRANT PKWY		FORT WORTH	TX	76177		1194296202	74-2548
FRESENIUS MEDICAL CARE WILLOW BEND, LLC	6823 COMMUNICATIONS PKWY	BLDG A	PLANO	TX	75024	5991	1407325905	74-2540
BIO-MEDICAL APPLICATIONS OF TEXAS, INC.	2129 W PECAN STREET		PFLUGERVILLE	TX	78660		1437667011	74-2538
BIO-MEDICAL APPLICATIONS OF TEXAS, INC.	1407 N JEFFERSON AVE		MT PLEASANT	TX	75455	2450	1518435718	74-2539
BIO-MEDICAL APPLICATIONS OF TEXAS, INC.	13730 ALICE RD	STE D	TOMBALL	TX	77377	6364	1447747126	74-2533
FRESENIUS MEDICAL CARE S.E. FORT WORTH, LLC	3708 E ROSEDALE ST		FORT WORTH	TX	76105	1701	1992213078	74-2531
FRESENIUS MEDICAL CARE PALESTINE HOME, LLC	201 MEDICAL DR		PALESTINE	TX	75801	4709	1780136457	74-2525
BIO-MEDICAL APPLICATIONS OF TEXAS, INC.	1671 ROLLINGBROOK DR		BAYTOWN	TX	77521	3666	1407348436	74-2524
FRESENIUS MEDICAL CARE CEDAR HILL, LLC	120 W BELT LINE RD		CEDAR HILL	TX	75104	2011	1740782598	74-2529
FRESENIUS MEDICAL CARE BALCH SPRINGS, LLC	2429 HICKORY TREE RD		BALCH SPRINGS	TX	75180	1334	1790282390	74-2530
FRESENIUS MEDICAL CARE EL PASO TRANSMOUNTAIN,	10112 DYER ST		EL PASO	TX	79924	4246	1194229096	74-2518
FRESENIUS MEDICAL CARE LAMESA, LLC	1600 N BRYAN AVE		LAMESA	TX	79331	3145	1740788124	74-2520
FRESENIUS MEDICAL CARE LIVINGSTON (TEXAS), LLC	101 W PARK DR		LIVINGSTON	TX	77351	1282	1578010195	74-2514
FRESENIUS MEDICAL CARE NEW CANEY DIALYSIS CEN	22310 MCCLESKEY RD		NEW CANEY	TX	77357	5106	1669970265	67-2897
BIO-MEDICAL APPLICATIONS OF TEXAS, INC.	26865 INTERSTATE 45	STE 100	SPRING	TX	77380	1910	1215456553	67-2891
FRESENIUS MEDICAL CARE SPRING KLEIN DIALYSIS CE	5230 FM 2920 RD		SPRING	TX	77388	3003	1679091045	67-2888
FRESENIUS MEDICAL CARE RENNER ROAD, LLC	3317 ESSEX DR	STE 150	RICHARDSON	TX	75082	9714	1134678873	74-2503
FRESENIUS MEDICAL CARE RENNER ROAD, LLC	3517 SPECTRUM BLVD		RICHARDSON	TX	75082	9703	1508315656	67-2894

Legal Name	Mailing Address Line 1	Mailing Address Line 2	City/Town	State	Zip	Mailing Zip+4	NPI - ESRD	Medicare - ESRD
BIO-MEDICAL APPLICATIONS OF TEXAS, INC.	6011 BROADWAY ST		GALVESTON	TX	77551	4308	1760902324	67-2892
FRESENIUS MEDICAL CARE SAN ANTONIO, LLC	1313 VETERANS AVE	STE E	CRYSTAL CITY	TX	78839	1651	1396293155	67-2890
FRESENIUS MEDICAL CARE SAN ANTONIO, LLC	5418 N LOOP 1604 W	STE 120	SAN ANTONIO	TX	78249	4582	1285145086	67-2882
FRESENIUS MEDICAL CARE NORTHSIDE DIALYSIS, LLC	235 FM 1960 RD W	STE 235C	HOUSTON	TX	77090	3515	1104370600	67-2881
BIO-MEDICAL APPLICATIONS OF TEXAS, INC.	3 WINDCREST NATIONAL		MAGNOLIA	TX	77354	4548	1457808776	67-2871
FRESENIUS MEDICAL CARE BEAMER, LLC	12727 BEAMER RD		HOUSTON	TX	77089		1699130914	67-2869
BIO-MEDICAL APPLICATIONS OF TEXAS, INC.	1010 RONE DR		WESLACO	TX	78596	4263	1730638222	67-2876
FRESENIUS MEDICAL CARE SUGARLAND, LLC	4675 SWEETWATER BLVD	STE B	SUGAR LAND	TX	77479	3012	1639623556	67-2865
FRESENIUS MEDICAL CARE KINGWOOD, LLC	9767 FM 1960 BYPASS RD W		HUMBLE	TX	77338	4067	1093170763	67-2847
FRESENIUS MEDICAL CARE NORTHEAST HOUSTON, LI	4810 E SAM HOUSTON PKWY N		HOUSTON	TX	77015	3240	1730544065	67-2845
BIO-MEDICAL APPLICATIONS OF TEXAS, INC.	8700 S GESSNER RD	STE 300	HOUSTON	TX	77074	2916	1366943847	67-2644
FRESENIUS MEDICAL CARE ROLLING PLAINS, LLC	100 E ARIZONA AVE		SWEETWATER	TX	79556	7118	1184174047	67-2839
FRESENIUS MEDICAL CARE EL PASO WEST, LLC	1430 NORTHWESTERN DR		EL PASO	TX	79912		1811359698	67-2836
BIO-MEDICAL APPLICATIONS OF TEXAS, INC.	10150 LEGACY DR	STE 100B	FRISCO	TX	75033	6736	1013382746	67-2838
BIO-MEDICAL APPLICATIONS OF TEXAS, INC.	2755 LIBERTY ST		BEAUMONT	TX	77702	1812	1124532023	67-2683
BIO-MEDICAL APPLICATIONS OF TEXAS, INC.	3748 MEEKS DR		ORANGE	TX	77632	4514	1780199588	45-2808
BIO-MEDICAL APPLICATIONS OF TEXAS, INC.	1675 HIGHWAY 71 E		BASTROP	TX	78602	4314	1487026340	67-2821
BIO-MEDICAL APPLICATIONS OF TEXAS, INC.	5895 KYLE PKWY		KYLE	TX	78640	2403	1366849994	67-2820
BIO-MEDICAL APPLICATIONS OF TEXAS, INC.	1721 S COLORADO ST		LOCKHART	TX	78644	3938	1578958302	67-2818
BIO-MEDICAL APPLICATIONS OF TEXAS, INC.	400 W MEDICAL CENTER BLVD	STE 125	WEBSTER	TX	77598	4235	1861942195	74-2509
BIO-MEDICAL APPLICATIONS OF TEXAS, INC.	8704 UNIVERSITY AVE		LUBBOCK	TX	79423	3174	1235685470	67-2811
FRESENIUS MEDICAL CARE SOUTH LEWISVILLE, LLC	101 E SOUTHWEST PKWY	STE 110	LEWISVILLE	TX	75067	8753	1477165462	67-2795
BIO-MEDICAL APPLICATIONS OF TEXAS, INC.	1644 RESEARCH FOREST DR	STE 150	SHENANDOAH	TX	77381	4396	1023410453	67-2792
BIO-MEDICAL APPLICATIONS OF TEXAS, INC.	2276 BUSINESS CENTER DR		PEARLAND	TX	77584	1357	1851795520	67-2784
BIO-MEDICAL APPLICATIONS OF TEXAS, INC.	860 NE LOOP 286		PARIS	TX	75460	2134	1457700155	67-2706
BIO-MEDICAL APPLICATIONS OF TEXAS, INC.	21755 PROVINCIAL BLVD		KATY	TX	77450	6508	1649688755	67-2774
BIO-MEDICAL APPLICATIONS OF TEXAS, INC.	1730 B F TERRY BLVD SUITE 1102		ROSENBERG	TX	77471		1780044388	67-2602
FRESENIUS MEDICAL CARE HOUSTON HOME, LLC	9001 KIRBY DR		HOUSTON	TX	77054	2503	1821457672	67-2562
FRESENIUS MEDICAL CARE SUGARLAND, LLC	1107 SOLDIERS FIELD DR		SUGAR LAND	TX	77479	4002	1467838581	67-2698
BIO-MEDICAL APPLICATIONS OF TEXAS, INC.	433 W SAM HOUSTON BLVD		PHARR	TX	78577	5349	1336565290	67-2775
BIO-MEDICAL APPLICATIONS OF TEXAS, INC.	2420 LAKE SHORE DR		WACO	TX	76708	1274	1639582653	67-2762
BIO-MEDICAL APPLICATIONS OF TEXAS, INC.	625 W CENTRAL TEXAS EXPY		HARKER HEIGHTS	TX	76548	1600	1386057388	67-2766
BIO-MEDICAL APPLICATIONS OF TEXAS, INC.	4816 E CHASE ST		BAYTOWN	TX	77521	3387	1528308947	67-2760
BIO-MEDICAL APPLICATIONS OF TEXAS, INC.	1333 OLD SPANISH TRL	# J	HOUSTON	TX	77054	1849	1346515194	67-2752
LDHV, LLC	540 INTERSTATE 45 S	STE A	HUNTSVILLE	TX	77340	5647	1609290329	67-2744
BIO-MEDICAL APPLICATIONS OF TEXAS, INC.	349 S DANVILLE DR		ABILENE	TX	79605	1448	1912253949	67-2722
BIO-MEDICAL APPLICATIONS OF TEXAS, INC.	1900 SCENIC DR	STE 1128	GEORGETOWN	TX	78626	7874	1366713844	67-2724
FRESENIUS MEDICAL CARE SAN ANTONIO, LLC	3065 MEGAN ST		EAGLE PASS	TX	78852	5884	1407292485	45-2541
FRESENIUS MEDICAL CARE SAN ANTONIO, LLC	4653 BINZ ENGLEMAN RD	STE 2	SAN ANTONIO	TX	78219	1713	1760820229	45-2821
FRESENIUS MEDICAL CARE LUBBOCK, LLC	2710 AVENUE Q		LUBBOCK	TX	79411	2446	1033559497	45-2568
BIO-MEDICAL APPLICATIONS OF TEXAS, INC.	64 S PRICE RD	STE B	BROWNSVILLE	TX	78521	2459	1003174459	67-2709
DENTON LD LLC	3400 CORINTH PKWY	STE 130	CORINTH	TX	76208	1313	1740578822	67-2701
FRESENIUS MEDICAL CARE SAN ANTONIO, LLC	608 N BEDELL AVE		DEL RIO	TX	78840	4109	1134662349	45-2557
BIO-MEDICAL APPLICATIONS OF TEXAS, INC.	200 MCPHERSON BLVD		FORT WORTH	TX	76140	5451	1851672653	67-2703
LIBIR, LLC	1111 W AIRPORT FWY	STE 101	IRVING	TX	75062	6204	1497069538	67-2685
FRESENIUS MEDICAL CARE WICHITA FALLS, LLC	1531 HWY 380 BYPASS		GRAHAM	TX	76450	2323	1649561861	67-2684
BIO-MEDICAL APPLICATIONS OF TEXAS, INC.	15917B S POST OAK RD		HOUSTON	TX	77053	3553	1457588816	67-2677
BIO-MEDICAL APPLICATIONS OF TEXAS, INC.	5940 CROSSLAKE PKWY		WACO	TX	76712	6986	1962704031	67-2673
LDNL LLC	6410 CRESENT LOOP	SUITE 100	LAREDO	TX	78041	2043	1609020403	67-2667
BIO-MEDICAL APPLICATIONS OF TEXAS, INC.	4810 W ILLINOIS AVE		DALLAS	TX	75211	6501	1982848610	67-2659
BIO-MEDICAL APPLICATIONS OF TEXAS, INC.	925 W EXCHANGE PKWY		ALLEN	TX	75013	7016	1285895516	67-2648
BIO-MEDICAL APPLICATIONS OF TEXAS, INC.	825 DALWORTH ST		GRAND PRAIRIE	TX	75050	5546	1578740304	67-2633

Legal Name	Mailing Address Line 1	Mailing Address Line 2	City/Town	State	Zip	Mailing Zip+4	NPI - ESRD	Medicare - ESRD
BIO-MEDICAL APPLICATIONS OF TEXAS, INC.	2920 FULTON ST		HOUSTON	TX	77009	5738	1386775799	67-2629
BIO-MEDICAL APPLICATIONS OF TEXAS, INC.	230 N WASHINGTON AVE		ODESSA	TX	79761	5424	1871884163	67-2627
BIO-MEDICAL APPLICATIONS OF TEXAS, INC.	2133 LOCKWOOD DR		HOUSTON	TX	77020	4421	1649467069	67-2611
BIO-MEDICAL APPLICATIONS OF TEXAS, INC.	6886 HIGHWAY 6 S		HOUSTON	TX	77083	3302	1881890861	67-2612
FRESENIUS MEDICAL CARE SAN ANTONIO, LLC	757 W COURT ST		SEGUIN	TX	78155	5414	1528406949	67-2616
LIBERTY DIALYSIS-COLLEGE STATION LLC	3314 LONGMIRE DR		COLLEGE STATION	TX	77845	5812	1154508398	67-2615
LIBERTY DIALYSIS-BRYAN LLC	2390 E 29TH ST		BRYAN	TX	77802	1905	1396929998	67-2608
TERRELL DIALYSIS CENTER, L.L.C.	2213 OLD KEMP HWY		KAUFMAN	TX	75142	3658	1780796672	45-2794
BIO-MEDICAL APPLICATIONS OF TEXAS, INC.	1102 FM 3036		ROCKPORT	TX	78382	7797	1760647580	67-2603
LIBERTY DIALYSIS - BRENHAM LLC	604 MEDICAL CT		BRENHAM	TX	77833	5431	1407039688	67-2601
FRESENIUS KIDNEY CARE CONCHO VALLEY, LLC	2018 PULLIAM ST		SAN ANGELO	TX	76905	5148	1881118693	67-2834
BIO-MEDICAL APPLICATIONS OF TEXAS, INC.	110 S PARK DR		BROWNWOOD	TX	76801	5918	1912384082	45-2559
BIO-MEDICAL APPLICATIONS OF TEXAS, INC.	2915 SAULSBURY DR		TEMPLE	TX	76504	2207	1427160316	45-2806
RELIANT RENAL CARE - TEXAS, LLC	5601 LOCKE AVE	STE 101	FORT WORTH	TX	76107	5127	1497895619	67-2575
LDV LLC	606 E LOCUST AVE		VICTORIA	TX	77901	3966	1588827885	67-2663
LIBERTY DIALYSIS-LAREDO, LLC	2309 E SAUNDERS ST	STE 200	LAREDO	TX	78041	5434	1215124177	67-2590
BIO-MEDICAL APPLICATIONS OF TEXAS, INC.	530 CLARA BARTON BLVD	STE 105	GARLAND	TX	75042	5759	1841470705	67-2587
BIO-MEDICAL APPLICATIONS OF TEXAS, INC.	6017 PARKWAY DR		CORPUS CHRISTI	TX	78414	2456	1770782393	67-2586
BIO-MEDICAL APPLICATIONS OF TEXAS, INC.	720 N SAINT MARYS ST		FALFURRIAS	TX	78355	3636	1982803748	67-2584
BIO-MEDICAL APPLICATIONS OF TEXAS, INC.	1201 N LAKELINE BLVD	STE 100	CEDAR PARK	TX	78613	6780	1558589440	67-2576
BIO-MEDICAL APPLICATIONS OF TEXAS, INC.	3801 LAKEVIEW PKWY	STE 100	ROWLETT	TX	75088	4079	1336264415	67-2574
BIO-MEDICAL APPLICATIONS OF TEXAS, INC.	12245 ROJAS DR		EL PASO	TX	79936	7750	1922142017	67-2573
BIO-MEDICAL APPLICATIONS OF TEXAS, INC.	8340 COFFEE ST		HOUSTON	TX	77033	3733	1134276876	67-2571
BIO-MEDICAL APPLICATIONS OF TEXAS, INC.	6551 HARRIS PKWY	STE 115A	FORT WORTH	TX	76132	6106	1770671489	67-2568
BIO-MEDICAL APPLICATIONS OF TEXAS, INC.	1202 CENTRAL TEXAS EXPY		LAMPASAS	TX	76550	3321	1902835879	67-2565
BIO-MEDICAL APPLICATIONS OF TEXAS, INC.	5148 S LANCASTER RD	STE B	DALLAS	TX	75241	1311	1417031766	67-2564
BIO-MEDICAL APPLICATIONS OF TEXAS, INC.	4407 YOAKUM BLVD		HOUSTON	TX	77006	5861	1477641124	67-2561
BIO-MEDICAL APPLICATIONS OF TEXAS, INC.	2532 JACKSBORO HWY		FORT WORTH	TX	76114	2206	1245248541	67-2546
FRESENIUS MEDICAL CARE SAN ANTONIO, LLC	2201 N BEDELL AVE	STE D	DEL RIO	TX	78840	8021	1174961718	67-2545
BIO-MEDICAL APPLICATIONS OF TEXAS, INC.	4405 TRADITION TRL		PLANO	TX	75093	5633	1174625594	67-2542
RENAL CARE GROUP TEXAS, INC.	1401 MEDICAL DR		SULPHUR SPRINGS	TX	75482	2194	1942213749	67-2544
BIO-MEDICAL APPLICATIONS OF TEXAS, INC.	900 N POLK ST	STE 146	DESOTO	TX	75115	4017	1972524163	67-2540
FRESENIUS MEDICAL CARE - SOUTH TEXAS KIDNEY, LI	734 N ALAMO RD		ALAMO	TX	78516	2538	1073615266	67-2541
BIO-MEDICAL APPLICATIONS OF TEXAS, INC.	5000 CAMPUS DR		FORT WORTH	TX	76119	5921	1194837096	67-2517
BIO-MEDICAL APPLICATIONS OF TEXAS, INC.	1507 HILLVIEW DR		HILLSBORO	TX	76645	2746	1386756278	67-2530
BIO-MEDICAL APPLICATIONS OF TEXAS, INC.	6107 FM 2100 RD		CROSBY	TX	77532	5611	1497867386	67-2509
RCG ROBSTOWN, LLP	902 LINCOLN AVE		ROBSTOWN	TX	78380	4206	1659483535	45-2854
RENAL CARE GROUP TEXAS, INC.	3826 TROUP HWY	STE L	TYLER	TX	75703	1728	1801998224	45-2883
RENAL CARE GROUP TEXAS, INC.	3824 TROUP HWY		TYLER	TX	75703	1726	1194837070	45-2882
RENAL CARE GROUP TEXAS, INC.	812 US HIGHWAY 271 N		GILMER	TX	75644	5578	1386746568	45-2891
BIO-MEDICAL APPLICATIONS OF TEXAS, INC.	1126 SLIDE RD	UNIT 4A	LUBBOCK	TX	79416	5402	1679685564	45-2792
FONDREN DIALYSIS CLINIC, INC.	7011 REGENCY SQUARE BLVD		HOUSTON	TX	77036	3204	1649382516	45-2560
FRESENIUS MEDICAL CARE SAN ANTONIO, LLC	6945 ALAMO DOWNS PKWY		SAN ANTONIO	TX	78238	4519	1457799876	45-2865
BIO-MEDICAL APPLICATIONS OF TEXAS, INC.	4740 W BELLFORT ST	STE A	HOUSTON	TX	77035	3434	1962514851	45-2862
BIO-MEDICAL APPLICATIONS OF TEXAS, INC.	2009 HOSPITAL PL		ABILENE	TX	79606	5241	1154433043	45-2861
FRESENIUS MEDICAL CARE SAN ANTONIO, LLC	134 CAMINO DE ORO		SAN ANTONIO	TX	78224	1276	1730527151	45-2864
RCG EAST TEXAS, LLP	908 E LOOP 456	STE 100	JACKSONVILLE	TX	75766	9495	1386756260	45-2859
BIO-MEDICAL APPLICATIONS OF TEXAS, INC.	1830 BROADWAY ST		PEARLAND	TX	77581	5606	1235241126	45-2850
BIO-MEDICAL APPLICATIONS OF TEXAS, INC.	3304 OLTON RD	#B	PLAINVIEW	TX	79072	6630	1407968399	45-2848
RCG EAST TEXAS, LLP	102 MAXINE ST		MINEOLA	TX	75773	1012	1326150202	45-2849
BIO-MEDICAL APPLICATIONS OF TEXAS, INC.	1900 N EXPRESSWAY	STE E	BROWNSVILLE	TX	78521	1563	1629170808	45-2846
BIO-MEDICAL APPLICATIONS OF TEXAS, INC.	3800 HUGHES CT		DICKINSON	TX	77539	6205	1336251222	45-2844

Legal Name	Mailing Address Line 1	Mailing Address Line 2	City/Town	State	Zip	Mailing Zip+4	NPI - ESRD	Medicare - ESRD
FRESENIUS KIDNEY CARE TRAILBLAZER, LLC	2001 E BOWIE AVE		CROCKETT	TX	75835	3313	1952886558	45-2768
RENAL CARE GROUP-HARLINGEN, L.P.	1653 TREASURE HILLS BLVD		HARLINGEN	TX	78550	8910	1417069394	45-2836
BIO-MEDICAL APPLICATIONS OF TEXAS, INC.	4625 CENTER ST		DEER PARK	TX	77536	6352	1144332032	45-2837
BIO-MEDICAL APPLICATIONS OF TEXAS, INC.	730 W STATE HIGHWAY 6		WACO	TX	76712	3988	1972615862	45-2831
BIO-MEDICAL APPLICATIONS OF TEXAS, INC.	1601 HART CT		SOUTHLAKE	TX	76092	9707	1699887588	45-2832
BIO-MEDICAL APPLICATIONS OF TEXAS, INC.	8700 N STEMMONS FWY	STE 135	DALLAS	TX	75247	3723	1265534689	45-2828
BIO-MEDICAL APPLICATIONS OF TEXAS, INC.	1300 S ROGERS ST		WAXAHACHIE	TX	75165	4000	1245342138	45-2826
NATIONAL NEPHROLOGY ASSOCIATES OF TEXAS, L.P.	802 STEVE HAWKINS PKWY		MARBLE FALLS	TX	78654	6345	1699887570	45-2827
BIO-MEDICAL APPLICATIONS OF TEXAS, INC.	1831 HARROUN AVE		MCKINNEY	TX	75069	5003	1063524957	45-2814
FRESENIUS MEDICAL CARE SAN ANTONIO, LLC	8840 TRADEWAY ST		SAN ANTONIO	TX	78217	6115	1376981795	45-2816
FRESENIUS MEDICAL CARE SAN ANTONIO, LLC	116 GALLERY CIR	STE 102	SAN ANTONIO	TX	78258	3341	1376981803	45-2811
BIO-MEDICAL APPLICATIONS OF TEXAS, INC.	10501 GATEWAY BLVD W	STE 610	EL PASO	TX	79925	7929	1508978495	45-2813
RENAL CARE GROUP TEXAS, INC.	1220 S PALESTINE ST		ATHENS	TX	75751	3619	1972615854	45-2812
FRESENIUS MEDICAL CARE GRANBURY, LLC	1030 E HIGHWAY 377	STE 128	GRANBURY	TX	76048	1457	1093266330	45-2805
BIO-MEDICAL APPLICATIONS OF TEXAS, INC.	351 S VIRGINIA ST	STE 300	TERRELL	TX	75160	3717	1437261328	45-2793
FRESENIUS MEDICAL CARE SAN ANTONIO, LLC	10134 HUEBNER RD		SAN ANTONIO	TX	78240	1372	1609214139	45-2796
RENAL CARE GROUP TEXAS, INC.	3819 CARTWRIGHT RD		MISSOURI CITY	TX	77459	2443	1427160308	45-2778
BIO-MEDICAL APPLICATIONS OF TEXAS, INC.	1673 CARTWRIGHT RD		MISSOURI CITY	TX	77489	4016	1164534053	45-2786
RENAL CARE GROUP TEXAS, INC.	3600 W ERWIN ST		TYLER	TX	75702	6521	1245342120	45-2785
FRESENIUS MEDICAL CARE SAN ANTONIO, LLC	409 S 7TH ST		CARRIZO SPRINGS	TX	78834	3805	1306284864	45-2782
FRESENIUS MEDICAL CARE SAN ANTONIO, LLC	11701 TOEPPERWEIN RD		LIVE OAK	TX	78233	3155	1821435504	45-2781
NATIONAL NEPHROLOGY ASSOCIATES OF TEXAS, L.P.	1499 E OLD SETTLERS BLVD		ROUND ROCK	TX	78664	2797	1336251214	45-2779
FRESENIUS MEDICAL CARE SAN ANTONIO, LLC	805 CAMDEN ST		SAN ANTONIO	TX	78215	1446	1467890996	45-2777
RENAL CARE GROUP TEXAS, INC.	633 STONE AVE		PARIS	TX	75460	9342	1982716866	45-2748
RCG IRVING, LLP	1625 N STORY RD	STE 140	IRVING	TX	75061	1954	1376655241	45-2561
BIO-MEDICAL APPLICATIONS OF TEXAS, INC.	2625 S BYPASS 35	STE 154	ALVIN	TX	77511	4795	1346342524	45-2772
STAT DIALYSIS CORPORATION	5406 S JACKSON RD		EDINBURG	TX	78539	6672	1609988583	45-2767
BIO-MEDICAL APPLICATIONS OF TEXAS, INC.	2545 PERRYTON PKWY	1E	PAMPA	TX	79065	2820	1932147907	45-2760
BIO-MEDICAL APPLICATIONS OF TEXAS, INC.	4121 DENTON HWY		HALTOM CITY	TX	76117	2012	1841302726	45-2752
BIO-MEDICAL APPLICATIONS OF TEXAS, INC.	602 S STATE HIGHWAY 6		MARLIN	TX	76661	3527	1932211810	45-2753
BIO-MEDICAL APPLICATIONS OF TEXAS, INC.	2254 HOLCOMBE BLVD		HOUSTON	TX	77030	4224	1487766374	45-2750
BIO-MEDICAL APPLICATIONS OF TEXAS, INC.	4901 E SAM HOUSTON PKWY S		PASADENA	TX	77505	1520	1447362330	45-2745
DIALYSIS MANAGEMENT CORPORATION	709 S COMMERCIAL ST	C 1	ARANSAS PASS	TX	78336	1826	1700998689	45-2645
EVEREST HEALTHCARE TEXAS, LP	3650 N BUCKNER BLVD	STE 108	DALLAS	TX	75228	5661	1871605766	45-2739
BIO-MEDICAL APPLICATIONS OF TEXAS, INC.	6830 CAPITOL ST		HOUSTON	TX	77011	4622	1366554255	45-2738
DIALYSIS MANAGEMENT CORPORATION	4112 S STAPLES ST	SUITE A, B	CORPUS CHRISTI	TX	78411	2109	1255443131	45-2735
FRESENIUS MEDICAL CARE SAN ANTONIO, LLC	626 MERIDA ST		SAN ANTONIO	TX	78207	7607	1215373691	45-2722
BIO-MEDICAL APPLICATIONS OF TEXAS, INC.	2025 FORT WORTH HWY	STE 400	WEATHERFORD	TX	76086	4777	1457463341	45-2719
BIO-MEDICAL APPLICATIONS OF TEXAS, INC.	1805 POINT WEST PKWY	STE 200	AMARILLO	TX	79124	2166	1639281520	45-2718
STAT DIALYSIS CORPORATION	1203 ST CLAIRE BLVD	STE 10B	MISSION	TX	78572	8465	1346352226	45-2714
NATIONAL NEPHROLOGY ASSOCIATES OF TEXAS, L.P.	12221 RENFERT WAY	STE 100	AUSTIN	TX	78758	5449	1528170404	45-2711
BIO-MEDICAL APPLICATIONS OF TEXAS, INC.	12121 WESTHEIMER RD	STE 245	HOUSTON	TX	77077	6898	1093827982	45-2709
BIO-MEDICAL APPLICATIONS OF TEXAS, INC.	2223 SINGLETON BLVD	STE 305	DALLAS	TX	75212	3783	1538271424	67-2505
BIO-MEDICAL APPLICATIONS OF TEXAS, INC.	8700 N STEMMONS FWY	STE 133	DALLAS	TX	75247	3725	1679691034	45-2501
BIO-MEDICAL APPLICATIONS OF TEXAS, INC.	1111 W LEDBETTER DR	STE 800	DALLAS	TX	75224	4966	1720190614	45-2697
BIO-MEDICAL APPLICATIONS OF TEXAS, INC.	4111 W CAMP WISDOM RD		DALLAS	TX	75237	2422	1710099601	45-2699
BIO-MEDICAL APPLICATIONS OF TEXAS, INC.	9840 N CENTRAL EXPY	STE 340	DALLAS	TX	75231	952	1184736076	45-2702
DIALYSIS MANAGEMENT CORPORATION	901 MEDICAL CENTER BLVD		ALICE	TX	78332	4182	1528160702	45-2692
BIO-MEDICAL APPLICATIONS OF TEXAS, INC.	2613 SWISS AVE		DALLAS	TX	75204	5859	1710089131	45-2693
BIO-MEDICAL APPLICATIONS OF TEXAS, INC.	1901 NORTHWEST HWY	STE 210	GARLAND	TX	75041	4850	1447352638	45-2690
BIO-MEDICAL APPLICATIONS OF TEXAS, INC.	6300 SAMUELL BLVD	STE 125	DALLAS	TX	75228	7100	1366544546	45-2688
BIO-MEDICAL APPLICATIONS OF TEXAS, INC.	1210 ALSTON AVE		FORT WORTH	TX	76104	4506	1730291626	45-2689

Legal Name	Mailing Address Line 1	Mailing Address Line 2	City/Town	State	Zip	Mailing Zip+4	NPI - ESRD	Medicare - ESRD
BIO-MEDICAL APPLICATIONS OF TEXAS, INC.	3420 K AVE	STE 150	PLANO	TX	75074	2330	1801908793	45-2686
BIO-MEDICAL APPLICATIONS OF TEXAS, INC.	655 W ILLINOIS AVE	WYNNEWOOD VILLAGE S	DALLAS	TX	75224	1814	1710089990	45-2687
BIO-MEDICAL APPLICATIONS OF TEXAS, INC.	909 GROSS RD	SKYLINE VILLAGE SHOPPI	MESQUITE	TX	75149	2100	1730281916	45-2685
BIO-MEDICAL APPLICATIONS OF TEXAS, INC.	2280 SPRINGLAKE RD	STE 110	FARMERS BRANCH	TX	75234	5830	1629180518	45-2682
BIO-MEDICAL APPLICATIONS OF TEXAS, INC.	1150 N BISHOP AVE	STE 200	DALLAS	TX	75208	4168	1003928995	45-2679
BIO-MEDICAL APPLICATIONS OF TEXAS, INC.	7610 MILITARY PKWY		DALLAS	TX	75227	3915	1821100710	45-2684
BIO-MEDICAL APPLICATIONS OF TEXAS, INC.	1225 E CLIFF DR	STE 1A	EL PASO	TX	79902	4700	1356453245	45-2674
FRESENIUS MEDICAL CARE SAN ANTONIO, LLC	1720 HIGHWAY 97 E		JOURDANTON	TX	78026	1510	1063859767	45-2673
BIO-MEDICAL APPLICATIONS OF TEXAS, INC.	8925 HIGHWAY 6 N	STE 100	HOUSTON	TX	77095	3396	1285746164	45-2671
BIO-MEDICAL APPLICATIONS OF TEXAS, INC.	1003 N CLEVELAND ST		DAYTON	TX	77535	2131	1194837088	45-2669
BIO-MEDICAL APPLICATIONS OF TEXAS, INC.	2533 CENTRAL PALM DR		RIO GRANDE CITY	TX	78582	6845	1720190697	45-2666
FRESENIUS MEDICAL CARE WEST BEXAR, LLC	803 CASTROVILLE RD	STE 410	SAN ANTONIO	TX	78237	3148	1740618313	45-2668
BIO-MEDICAL APPLICATIONS OF AMARILLO, INC.	533 N 25 MILE AVE	STE A	HEREFORD	TX	79045	3052	1295770022	45-2660
BIO-MEDICAL APPLICATIONS OF TEXAS, INC.	160 JACK BURTON DR		CLEBURNE	TX	76031	7711	1558473439	45-2644
BIO-MEDICAL APPLICATIONS OF TEXAS, INC.	10767 GATEWAY BLVD W	STE 600	EL PASO	TX	79935	4918	1578675450	45-2640
S.A.K.D.C., LLC	4626 E SOUTHCROSS BLVD		SAN ANTONIO	TX	78222	4911	1730291618	45-2638
BIO-MEDICAL APPLICATIONS OF TEXAS, INC.	1615 E EXPRESSWAY 83		MISSION	TX	78572	6610	1912019894	45-2636
DIALYSIS MANAGEMENT CORPORATION	222 E SINTON ST		SINTON	TX	78387	2655	1891807772	45-2633
S.A.K.D.C., LLC	5131 MEDICAL DR	STE 110	SAN ANTONIO	TX	78229	5063	1740392620	45-2631
RENAL CARE GROUP TEXAS, INC.	3825 COUNTY ROAD 69		ROBSTOWN	TX	78380	5825	1174635056	45-2630
BIO-MEDICAL APPLICATIONS OF TEXAS, INC.	726 S FORT HOOD ST		KILLEEN	TX	76541	7431	1104938083	45-2629
FRESENIUS MEDICAL CARE SAN ANTONIO, LLC	1561 N INTERSTATE 35		NEW BRAUNFELS	TX	78130	2818	1861839763	45-2626
DIALYSIS MANAGEMENT CORPORATION	1647 S ALAMEDA ST		CORPUS CHRISTI	TX	78404	3110	1609966100	45-2619
DIALYSIS MANAGEMENT CORPORATION	2213 S BRAHMA BLVD		KINGSVILLE	TX	78363	7107	1265544142	45-2620
FRESENIUS MEDICAL CARE SAN ANTONIO, LLC	411 N GENERAL MCMULLEN DR		SAN ANTONIO	TX	78237	1527	1689010795	45-2616
BIO-MEDICAL APPLICATIONS OF TEXAS, INC.	1803 DEVELOPMENT BLVD		BELLMEAD	TX	76705	2973	1700988979	45-2610
BIO-MEDICAL APPLICATIONS OF TEXAS, INC.	1550 LIVE OAK ST		WEBSTER	TX	77598	4137	1023120904	45-2609
RENAL CARE GROUP TEXAS, INC.	2260 S SYCAMORE ST		PALESTINE	TX	75801	4777	1356453237	45-2611
BIO-MEDICAL APPLICATIONS OF TEXAS, INC.	501 BIRDWELL LN	STE 10	BIG SPRING	TX	79720	3332	1265544159	45-2604
NATIONAL NEPHROLOGY ASSOCIATES OF TEXAS, L.P.	621 RADAM LN		AUSTIN	TX	78745	1173	1811009780	45-2602
FRESENIUS MEDICAL CARE SAN ANTONIO, LLC	305 N FRIO ST		SAN ANTONIO	TX	78207	3034	1780020776	45-2595
RENAL CARE GROUP TEXAS, INC.	628 S JEFFERSON AVE		MT PLEASANT	TX	75455	4842	1902918873	45-2598
BIO-MEDICAL APPLICATIONS OF TEXAS, INC.	4804 BRYANT IRVIN CT		FORT WORTH	TX	76107	7640	1134231012	45-2594
BIO-MEDICAL APPLICATIONS OF TEXAS, INC.	1614 E COMMERCIAL DR		WESLACO	TX	78599	4532	1851403737	45-2585
BIO-MEDICAL APPLICATIONS OF TEXAS, INC.	2202 ROLLINGBROOK DR		BAYTOWN	TX	77521	3655	1407968381	45-2575
BIO-MEDICAL APPLICATIONS OF TEXAS, INC.	711 S CLAY ST	STE B	ENNIS	TX	75119	5748	1679685556	45-2582
BIO-MEDICAL APPLICATIONS OF TEXAS, INC.	8303 CREEKBEND DR		HOUSTON	TX	77071	1147	1942312822	45-2576
BIO-MEDICAL APPLICATIONS OF TEXAS, INC.	5435 ALDINE MAIL ROUTE RD		HOUSTON	TX	77039	4921	1861504748	45-2574
RENAL CARE GROUP TEXAS, INC.	1614 S MARKET STREET		CARTHAGE	TX	75633	9411	1730291600	45-2556
BIO-MEDICAL APPLICATIONS OF TEXAS, INC.	1321 W 2ND AVE		CORSICANA	TX	75110	3775	1205948189	45-2553
BIO-MEDICAL APPLICATIONS OF SAN ANTONIO, LLC	1335 SE MILITARY DR		SAN ANTONIO	TX	78214	2805	1780796664	45-2544
BIO-MEDICAL APPLICATIONS OF TEXAS, INC.	2510 B F TERRY BLVD		ROSENBERG	TX	77471	5636	1275645152	45-2542
BIO-MEDICAL APPLICATIONS OF SAN ANTONIO, LLC	1819 GARNER FIELD RD		UVALDE	TX	78801	6209	1871605758	45-2540
BIO-MEDICAL APPLICATIONS OF TEXAS, INC.	9449 GROGANS MILL RD		THE WOODLANDS	TX	77380	3623	1447362322	45-2539
BIO-MEDICAL APPLICATIONS OF TEXAS, INC.	1325 E QUEBEC AVE		MCALLEN	TX	78503	1623	1710099692	45-2508
BIO-MEDICAL APPLICATIONS OF TEXAS, INC.	350 N EXPRESSWAY		BROWNSVILLE	TX	78521	2259	1629180500	45-2517
BIO-MEDICAL APPLICATIONS OF TEXAS, INC.	8537 GULF FWY	STE A	HOUSTON	TX	77017	5103	1720190606	
RENAL CARE GROUP TEXAS, INC.	815 E 1ST ST		TYLER	TX	75701	3304	1912019886	45-2532
NATIONAL NEPHROLOGY ASSOCIATES OF TEXAS, L.P.	1340 WONDER WORLD DR	STE 4100	SAN MARCOS	TX	78666	7695	1184726507	45-2522
FRESENIUS MEDICAL CARE WICHITA FALLS, LLC	1600 9TH ST		WICHITA FALLS	TX	76301	4305	1679804819	45-2510
BIO-MEDICAL APPLICATIONS OF TEXAS, INC.	2329 N 39TH ST		WACO	TX	76708	3003	1811009798	45-2526
BIO-MEDICAL APPLICATIONS OF TEXAS, INC.	9623 LONG POINT RD		HOUSTON	TX	77055	4251	1366554230	45-2519

Legal Name	Mailing Address Line 1	Mailing Address Line 2	City/Town	State	Zip	Mailing Zip+4	NPI - ESRD	Medicare - ESRD
BIO-MEDICAL APPLICATIONS OF AMARILLO, INC.	5920 W AMARILLO BLVD		AMARILLO	TX	79106	4148	1902918881	45-2513
NATIONAL NEPHROLOGY ASSOCIATES OF TEXAS, L.P.	423 OLD AUSTIN HWY		BASTROP	TX	78602	5069	1881706760	45-2825
BIO-MEDICAL APPLICATIONS OF TEXAS, INC.	1802 PINE ST		ABILENE	TX	79601	2430	1093827974	45-2511
BIO-MEDICAL APPLICATIONS OF TEXAS, INC.	3302 W GOLF COURSE RD		MIDLAND	TX	79703	5118	1801908785	45-2512
BIO-MEDICAL APPLICATIONS OF SAN ANTONIO, LLC	9010 CULEBRA RD		SAN ANTONIO	TX	78251	2857	1225140106	45-2507
BIO-MEDICAL APPLICATIONS OF TEXAS, INC.	6630 QUAKER AVE	STE 102	LUBBOCK	TX	79413	5939	1497867378	45-2506
BIO-MEDICAL APPLICATIONS OF TEXAS, INC.	9126 EASTEX FWY		HOUSTON	TX	77093	7020	1184736050	45-2500
BIO-MEDICAL APPLICATIONS OF TEXAS, INC.	10505 JONES RD		HOUSTON	TX	77065	4211	1548774433	74-2507
BIO-MEDICAL APPLICATIONS OF TEXAS, INC.	1600 SOUTHEAST INDUSTRIAL DR.	SUITE 1	EDINBURG	TX	78542		1043842594	
BIO-MEDICAL APPLICATIONS OF TEXAS, INC.	2733 1ST ST		ROSENBERG	TX	77471		1992214555	74-2505
BIO-MEDICAL APPLICATIONS OF TEXAS, INC.	6015 HILLCROFT ST	STE 3000	HOUSTON	TX	77081	1020	1518434919	67-2623
BIO-MEDICAL APPLICATIONS OF TEXAS, INC.	2600 N CORIA ST		BROWNSVILLE	TX	78520	8459		
BIO-MEDICAL APPLICATIONS OF TEXAS, INC.	3305 UNICORN LAKE BLVD		DENTON	TX	76210	102	1710589080	67-2776
BIO-MEDICAL APPLICATIONS OF TEXAS, INC.	1210 SOUTHMORE AVE		PASADENA	TX	77502	1206	1497101463	74-2508
BIO-MEDICAL APPLICATIONS OF TEXAS, INC.	2441 MONARCH DR	STE 1	LAREDO	TX	78045	6329	1144776758	67-2877
FRESENIUS KIDNEY CARE CONCHO VALLEY, LLC	3417 SHERWOOD WAY		SAN ANGELO	TX	76901	3530	1992391247	
FRESENIUS KIDNEY CARE JASPER, LLC	2014 S WHEELER ST	STE 300	JASPER	TX	75951	5626	1134780117	67-2610
FRESENIUS MEDICAL CARE EAST FORT WORTH, LLC	1032 SANDY LN		FORT WORTH	TX	76120	3314	1780184739	45-2563
FRESENIUS MEDICAL CARE ELLA, LLC	2850 KIRBY DR		PEARLAND	TX	77584	1954	1659848877	67-2853
FRESENIUS MEDICAL CARE ELLA, LLC	1900 NORTH LOOP W	STE 200	HOUSTON	TX	77018	8117	1922575323	67-2551
FRESENIUS MEDICAL CARE GREATER SOUTHEAST HOUSTON, LLC	8900 EMMETT F LOWRY EXPY	STE 201	TEXAS CITY	TX	77591	9119	1497352371	45-2757
FRESENIUS MEDICAL CARE GREATER SOUTHEAST HOUSTON, LLC	3567 PALMER HWY	STE C	TEXAS CITY	TX	77590	6572	1538636949	45-2754
FRESENIUS MEDICAL CARE GREATER SOUTHEAST HOUSTON, LLC	5040 CRENSHAW RD	STE 200	PASADENA	TX	77505	3047	1740757962	67-2864
FRESENIUS MEDICAL CARE HOLLIDAY DIALYSIS, LLC	1104 HOLLIDAY ST		WICHITA FALLS	TX	76301	4422	1821675711	
FRESENIUS MEDICAL CARE NORTH SHEPHERD, LLC	7112 STUEBNER AIRLINE RD		HOUSTON	TX	77091	2408	1962009837	67-2711
FRESENIUS MEDICAL CARE SAN ANTONIO, LLC	5620 LONE STAR PKWY	STE 1	SAN ANTONIO	TX	78253	2202	1427505098	67-2875
STAT DIALYSIS CORPORATION	901 PLAZA DR		MISSION	TX	78572	6029		
FRESENIUS MEDICAL CARE PROVO, LLC	121 S OREM BLVD	STE 101	OREM	UT	84058	3006	1831627223	46-2552
FRESENIUS MEDICAL CARE PLEASANT VIEW, LLC	1735 W 2700 N		FARR WEST	UT	84404	1208	1407394463	46-2550
FRESENIUS MEDICAL CARE UTAH, LLC	4101 W PIONEER PKWY	STE 101	WEST VALLEY CITY	UT	84120	2050	1356897961	46-2549
FRESENIUS MEDICAL CARE CEDAR CITY, LLC	1320 N MAIN ST	STE 105	CEDAR CITY	UT	84721	1230	1093199135	46-2548
LIBERTY DIALYSIS-WEBER COUNTY, LLC	475 40TH ST	STE 110	SOUTH OGDEN	UT	84403	1856	1770951030	46-2547
FRESENIUS MEDICAL CARE RIVERTON, LLC	12523 S CREEK MEADOW DR		RIVERTON	UT	84065	7291	1558746727	46-2546
LIBERTY DIALYSIS-JORDAN LANDING LLC	3823 W 9000 S	STE D	WEST JORDAN	UT	84088	5604	1073846655	46-2545
LIBERTY DIALYSIS-ST.GEORGE LLC	624 S 1000 E	STE 101	ST GEORGE	UT	84790	5902	1861671422	46-2542
LIBERTY DIALYSIS-WEBER COUNTY LLC	4780 OLD POST RD		OGDEN	UT	84403	4454	1225224066	46-2540
LIBERTY DIALYSIS-WOODS CROSS LLC	572 W 750 S	BLDG B	WOODS CROSS	UT	84010	7265	1396924957	46-2538
LIBERTY DIALYSIS - DAVIS COUNTY LLC	2132 N 1700 W	STE 120	LAYTON	UT	84041	7059	1841487881	46-2537
SOUTH MOUNTAIN DIALYSIS, LLC	10969 S RIVER FRONT PKWY		SOUTH JORDAN	UT	84095	3538	1033159488	46-2532
WASATCH ARTIFICIAL KIDNEY CENTER LLC	3702 S STATE ST	STE 101	SOUTH SALT LAKE	UT	84115	5096	1740220128	46-2530
OQUIRRH ARTIFICIAL KIDNEY CENTER LLC	5320 S 2700 W		TAYLORSVILLE	UT	84129	1524	1467492892	46-2529
BIO-MEDICAL APPLICATIONS OF VIRGINIA, INC.	117 MALL RD		COVINGTON	VA	24426	2413	1952898801	49-2729
BIO-MEDICAL APPLICATIONS OF VIRGINIA, INC.	130 AUBREYS LOOP		SOUTH BOSTON	VA	24592	5055	1841700960	49-2725
BIO-MEDICAL APPLICATIONS OF VIRGINIA, INC.	3204 OLD FOREST RD		LYNCHBURG	VA	24501	2326	1770092447	49-2721
BIO-MEDICAL APPLICATIONS OF VIRGINIA, INC.	127 LICHFIELD BLVD		FREDERICKSBURG	VA	22406	6439	1033629142	49-2718
BIO-MEDICAL APPLICATIONS OF VIRGINIA, INC.	5140 RIVER CLUB DR	STE 100	SUFFOLK	VA	23435	3799	1346780707	49-2716
BIO-MEDICAL APPLICATIONS OF VIRGINIA, INC.	4008 E PARHAM RD		HENRICO	VA	23228	2701	1922545268	49-2711
BIO-MEDICAL APPLICATIONS OF VIRGINIA, INC.	5802 JEFFERSON DAVIS HWY		NORTH CHESTERFIELD	VA	23234	2248	1114475688	49-2707
BIO-MEDICAL APPLICATIONS OF VIRGINIA, INC.	4303 INDIAN RIVER RD	STE 26	CHESAPEAKE	VA	23325	3115	1790133700	49-2699
BIO-MEDICAL APPLICATIONS OF VIRGINIA, INC.	945 N MAIN ST		MARION	VA	24354	4165	1740635978	49-2700
BIO-MEDICAL APPLICATIONS OF VIRGINIA, INC.	3671 FETTLER PARK DR		DUMFRIES	VA	22025	2049	1336513266	49-2697
BIO-MEDICAL APPLICATIONS OF VIRGINIA, INC.	2476 NIMMO PKWY	STE 109	VIRGINIA BEACH	VA	23456	2594	1679948061	49-2696

Legal Name	Mailing Address Line 1	Mailing Address Line 2	City/Town	State	Zip	Mailing Zip+4	NPI - ESRD	Medicare - ESRD
BIO-MEDICAL APPLICATIONS OF VIRGINIA, INC.	38 W JUBAL EARLY DR		WINCHESTER	VA	22601	6302	1205212784	49-2694
RENAL CARE GROUP OF THE SOUTH, INC.	1040 MAIN ST	STE B	DANVILLE	VA	24541	1816	1033526272	49-2683
FRESENIUS MEDICAL CARE KEMPSVILLE HOME, LLC	6161 KEMPSVILLE CIR	STE 155	NORFOLK	VA	23502	3950	1497363253	
BIO-MEDICAL APPLICATIONS OF VIRGINIA, INC.	933 FIRST COLONIAL RD	STE 112	VIRGINIA BEACH	VA	23454	3172	1992121099	49-2681
RAI CARE CENTERS OF DENBIGH, LLC	555 DENBIGH BLVD	STE D	NEWPORT NEWS	VA	23608	4201	1265854640	49-2680
BIO-MEDICAL APPLICATIONS OF VIRGINIA, INC.	406 E MAIN ST		LOUISA	VA	23093	6518	1881010700	49-2677
FRESENIUS MEDICAL CARE VIRGINIA BEACH HOME, L	933 FIRST COLONIAL RD	STE 105	VIRGINIA BEACH	VA	23454	3172	1831502772	49-2679
BIO-MEDICAL APPLICATIONS OF VIRGINIA, INC.	4505 CARR DR		FREDERICKSBURG	VA	22408	2685	1740606318	49-2676
BIO-MEDICAL APPLICATIONS OF VIRGINIA, INC.	111 PARK HILL DR		FREDERICKSBURG	VA	22401	3357	1750718284	49-2674
BIO-MEDICAL APPLICATIONS OF VIRGINIA, INC.	4122 PARTNERSHIP WAY		LOCUST GROVE	VA	22508	5229	1558705517	49-2673
BIO-MEDICAL APPLICATIONS OF VIRGINIA, INC.	10344 INDIANTOWN RD		KING GEORGE	VA	22485	3540	1487962387	49-2661
FRESENIUS MEDICAL CARE GOOCHLAND NEPHROLOG	2913 RIVER RD W	STE K	GOOCHLAND	VA	23063	3263	1851543219	49-2657
BIO-MEDICAL APPLICATIONS OF VIRGINIA, INC.	9325 U S HIGHWAY 29	PO BOX 383	BLAIRS	VA	24527	2906	1194973214	49-2656
BIO-MEDICAL APPLICATIONS OF VIRGINIA, INC.	7001 HERITAGE VILLAGE PLZ	STE 150	GAINESVILLE	VA	20155	3096	1134383201	49-2655
BIO-MEDICAL APPLICATIONS OF VIRGINIA, INC.	10718 BALLANTRAYE DR	STE 406	FREDERICKSBURG	VA	22407	4703	1114144680	49-2649
BIO-MEDICAL APPLICATIONS OF VIRGINIA, INC.	8986 LORTON STATION BLVD	STE 100	LORTON	VA	22079	4754	1518902923	49-2639
RAI CARE CENTERS OF VIRGINIA I, LLC	225 CHESAPEAKE AVE		NEWPORT NEWS	VA	23607	6038	1861424947	49-2645
RAI CARE CENTERS OF VIRGINIA I, LLC	3319 W MERCURY BLVD		HAMPTON	VA	23666	3806	1255365128	49-2640
RAI CARE CENTERS OF VIRGINIA I, LLC	6726 MOORETOWN RD		WILLIAMSBURG	VA	23188	2164	1356373575	49-2643
RAI CARE CENTERS OF VIRGINIA I, LLC	6740 MAIN ST		GLOUCESTER	VA	23061	5143	1164456034	49-2646
RAI CARE CENTERS OF VIRGINIA I, LLC	1812 S CHURCH ST	STE A	SMITHFIELD	VA	23430	1860	1578595344	49-2641
LIBERTY DIALYSIS PETERSBURG, LLC	3400 S CRATER RD		PETERSBURG	VA	23805	9252	1790798379	49-2634
BIO-MEDICAL APPLICATIONS OF VIRGINIA, INC.	910 GREAT BRIDGE BLVD	STE 101	CHESAPEAKE	VA	23320	6642	1528158029	49-2633
FRESENIUS MEDICAL CARE MANASSAS, LLC	9302 W COURTHOUSE RD		MANASSAS	VA	20110	1808	1467855304	49-2632
BIO-MEDICAL APPLICATIONS OF VIRGINIA, INC.	525 S INDEPENDENCE BLVD	STE 150	VIRGINIA BEACH	VA	23452	1189	1861596637	49-2631
BIO-MEDICAL APPLICATIONS OF VIRGINIA, INC.	341 FALLS DR NW		ABINGDON	VA	24210	8093	1770687543	49-2630
FRESENIUS MEDICAL CARE ROANOKE VALLEY DIALYSI	331 HERSHBERGER RD		ROANOKE	VA	24012	1983	1841515426	49-2610
RAI CARE CENTERS OF VIRGINIA I, LLC	3407 W BROAD ST		RICHMOND	VA	23230	5003	1063524601	49-2600
BIO-MEDICAL APPLICATIONS OF VIRGINIA, INC.	106 SOUTH PARK DR	STE A	BLACKSBURG	VA	24060	6809	1730283508	49-2595
BIO-MEDICAL APPLICATIONS OF VIRGINIA, INC.	3057 GOLANSKY BLVD		WOODBIDGE	VA	22192	4234	1891899662	49-2596
BIO-MEDICAL APPLICATIONS OF VIRGINIA, INC.	102 W BROADDUS AVE	PO BOX 490	BOWLING GREEN	VA	22427	9404	1811092109	49-2593
RAI CARE CENTERS OF VIRGINIA I, LLC	3080 AIRLINE BLVD		PORTSMOUTH	VA	23701	2709	1760594311	49-2592
BIO-MEDICAL APPLICATIONS OF VIRGINIA, INC.	1902 OMOHUNDRO AVE	STE 100	NORFOLK	VA	23517	2219	1821192691	49-2588
BIO-MEDICAL APPLICATIONS OF VIRGINIA, INC.	8796 SACRAMENTO DR	STE P	ALEXANDRIA	VA	22309	1678	1912001785	49-2587
RAI CARE CENTERS OF VIRGINIA I, LLC	5846 CHURCHLAND BLVD		PORTSMOUTH	VA	23703	3311	1215049796	49-2581
BIO-MEDICAL APPLICATIONS OF VIRGINIA, INC.	150 E MAIN ST		LEBANON	VA	24266	4424	1255435020	49-2572
BIO-MEDICAL APPLICATIONS OF VIRGINIA, INC.	479 GARRISONVILLE RD		STAFFORD	VA	22554	1533	1366546137	49-2579
BIO-MEDICAL APPLICATIONS OF VIRGINIA, INC.	1333 ARMORY DR		FRANKLIN	VA	23851	2419	1184728958	49-2576
BIO-MEDICAL APPLICATIONS OF VIRGINIA, INC.	1159 GLENDALE RD		GALAX	VA	24333	2505	1164526935	49-2529
BIO-MEDICAL APPLICATIONS OF VIRGINIA, INC.	23758 RIVERSIDE DR	PO BOX 1335	GRUNDY	VA	24614	6190	1285739565	49-2531
BIO-MEDICAL APPLICATIONS OF VIRGINIA, INC.	6320 N CENTER DR	STE 140	NORFOLK	VA	23502	4009	1043314917	49-2567
RAI CARE CENTERS OF VIRGINIA I, LLC	2521 MECHANICSVILLE TPKE		RICHMOND	VA	23223	2329	1508978131	49-2561
BIO-MEDICAL APPLICATIONS OF VIRGINIA, INC.	340 ANDERSON HOLLOW RD	STE 100	NORTON	VA	24273	1100	1346344116	49-2533
RAI CARE CENTERS OF VIRGINIA I, LLC	311 GOODE WAY		PORTSMOUTH	VA	23704	2265	1639281165	49-2554
BIO-MEDICAL APPLICATIONS OF VIRGINIA, INC.	500 SUNCHASE BLVD		FARMVILLE	VA	23901	2892	1992809768	49-2526
RAI CARE CENTERS OF VIRGINIA I, LLC	739 THIMBLE SHOALS BLVD	STE 600	NEWPORT NEWS	VA	23606	3562	1285746735	49-2552
FRESENIUS MEDICAL CARE ROANOKE VALLEY DIALYSI	1326 7TH ST NE		ROANOKE	VA	24012	5703	1144545724	49-2548
BIO-MEDICAL APPLICATIONS OF VIRGINIA, INC.	1 TAYLOR AVE		PEARISBURG	VA	24134	1932	1437253200	49-2546
LIBERTY DIALYSIS - SOUTH HILL, LLC	201A E FERRELL ST		SOUTH HILL	VA	23970	2103	1467752261	49-2662
BIO-MEDICAL APPLICATIONS OF VIRGINIA, INC.	111 MEDICAL PKWY	STE 100	CHESAPEAKE	VA	23320	302	1831293604	49-2538
TAPPAHANNOCK DIALYSIS CENTER, INC.	1922 TAPPAHANNOCK BLVD		TAPPAHANNOCK	VA	22560	9352	1952406241	49-2536
BIO-MEDICAL APPLICATIONS OF VIRGINIA, INC.	340 PEPPERS FERRY RD		WYTHEVILLE	VA	24382	2091	1982708756	49-2578

Legal Name	Mailing Address Line 1	Mailing Address Line 2	City/Town	State	Zip	Mailing Zip+4	NPI - ESRD	Medicare - ESRD
FRESENIUS MEDICAL CARE ROANOKE VALLEY DIALYSI	300 TECHNOLOGY DR		ROCKY MOUNT	VA	24151	2996	1679898258	49-2565
BIO-MEDICAL APPLICATIONS OF VIRGINIA, INC.	1200 TYLER AVE	STE A	RADFORD	VA	24141	3800	1669576435	49-2532
FRESENIUS MEDICAL CARE ROANOKE VALLEY DIALYSI	404 MCCLANAHAN ST SW		ROANOKE	VA	24014	1755	1033434618	49-2570
BIO-MEDICAL APPLICATIONS OF VIRGINIA, INC.	1005 COMMERCIAL LN	HAMPTON ROAD PROFE	SUFFOLK	VA	23434	8149	1326143116	49-2530
FRESENIUS MEDICAL CARE ROANOKE VALLEY DIALYSI	838 OLE TURNPIKE DR		BEDFORD	VA	24523	2410	1861717449	49-2558
RENAL CARE GROUP OF THE SOUTH, INC.	500 BLUE RIDGE ST		MARTINSVILLE	VA	24112	7298	1164534988	49-2527
WARRENTON DIALYSIS FACILITY, INC.	170 W SHIRLEY AVE	STE 100	WARRENTON	VA	20186	3083	1376647149	49-2525
BIO-MEDICAL APPLICATIONS OF VIRGINIA, INC.	9550 HOSPITAL AVE		NASSAWADOX	VA	23413		1093810384	49-2524
RENAL CARE GROUP OF THE SOUTH, INC.	2043 HAMILTON BLVD		SOUTH BOSTON	VA	24592	2141	1437261252	49-2516
FRESENIUS MEDICAL CARE ROANOKE VALLEY DIALYSI	2021 APPERSON DR		SALEM	VA	24153	7233	1932414927	49-2513
RENAL CARE GROUP OF THE SOUTH, INC.	129 BROAD ST		DANVILLE	VA	24541	2325	1528170347	49-2501
BIO-MEDICAL APPLICATIONS OF VIRGINIA, INC.	230 EXECUTIVE CENTER PKWY		FREDERICKSBURG	VA	22401	3107	1124122098	49-2508
BIO-MEDICAL APPLICATIONS OF VIRGINIA, INC.	4141 DUKE ST		ALEXANDRIA	VA	22304	2415	1033213905	49-2505
BIO-MEDICAL APPLICATIONS OF VIRGINIA, INC.	8316 ARLINGTON BLVD	STE 108	FAIRFAX	VA	22031	5216	1669576534	49-2504
WEST END DIALYSIS CENTER, INC.	1501 SANTA ROSA RD		HENRICO	VA	23229	5106	1467556233	49-2503
BIO-MEDICAL APPLICATIONS OF VIRGINIA, INC.	5623 TIDEWATER DR		NORFOLK	VA	23509	1442	1851495725	49-2502
FRESENIUS MEDICAL CARE NORTH SUFFOLK HOME, L	5140 RIVER CLUB DR	STE 102	SUFFOLK	VA	23435	3799	1033642731	49-2715
BIO-MEDICAL APPLICATIONS OF NEW HAMPSHIRE, IN	1080 HOSPITAL DR		SAINT JOHNSBURY	VT	5819	9806	1437399094	47-2501
RENAL CARE GROUP NORTHWEST, INC.	19663 STATE ROUTE 410 E		BONNEY LAKE	WA	98391	5202	1134768088	50-2602
FRESENIUS KIDNEY CARE LONGVIEW, LLC	600 BROADWAY ST		LONGVIEW	WA	98632	3256	1568930576	
RENAL CARE GROUP NORTHWEST, INC.	208 HOSPITAL PKWY	STE A	MOUNT VERNON	WA	98273		1295203370	50-2598
RENAL CARE GROUP NORTHWEST, INC.	1717 S J ST		TACOMA	WA	98405	4933	1386180859	50-2591
RENAL CARE GROUP NORTHWEST, INC.	702 S HILL PARK DR	STE 105	PUYALLUP	WA	98373	1426	1952847428	50-2587
RENAL CARE GROUP NORTHWEST, INC.	4700 POINT FOSDICK DR NW	STE 101	GIG HARBOR	WA	98335	1706	1528504099	50-2588
RENAL CARE GROUP NORTHWEST, INC.	1415 E 72ND ST	STE E	TACOMA	WA	98404	5905	1154867638	50-2589
RENAL CARE GROUP NORTHWEST, INC.	5825 TACOMA MALL BLVD	STE 103	TACOMA	WA	98409	6906	1841736329	50-2590
RENAL CARE GROUP NORTHWEST, INC.	8770 TALLON LN NE		LACEY	WA	98516	6642	1588087233	50-2575
PACIFIC NORTHWEST RENAL SERVICES, L.L.C.	3921 SW 13TH AVE		BATTLE GROUND	WA	98604	2807	1265855696	50-2574
INLAND NORTHWEST RENAL CARE GROUP, LLC	822 S MAIN ST		DEER PARK	WA	99006	8234	1841574746	50-2567
PACIFIC NORTHWEST RENAL SERVICES, L.L.C.	312 SE STONE MILL DR	STE 150	VANCOUVER	WA	98684	3547	1790897692	50-2522
INLAND NORTHWEST RENAL CARE GROUP, LLC	530 S 1ST AVE		OTHELLO	WA	99344	5016	1295987493	50-2558
INLAND NORTHWEST RENAL CARE GROUP, LLC	147 GARDEN HOMES DR		COLVILLE	WA	99114	9229	1457500019	50-2557
PACIFIC NORTHWEST RENAL SERVICES, L.L.C.	312 SE STONE MILL DR	STE 150	VANCOUVER	WA	98684	3547	1790897692	50-2522
RENAL CARE GROUP NORTHWEST, INC.	1872 N 13TH LOOP RD		SHELTON	WA	98584	2169	1083774483	50-2548
PACIFIC NORTHWEST RENAL SERVICES, L.L.C.	9105 NE HIGHWAY 99	STE 102	VANCOUVER	WA	98665	8974	1154423317	50-2524
RENAL CARE GROUP NORTHWEST, INC.	1684 BISHOP RD		CHEHALIS	WA	98532	8745	1043312218	50-2539
INLAND NORTHWEST RENAL CARE GROUP, LLC	1017 N PINES RD		SPOKANE VALLEY	WA	99206	4934	1972615870	50-2535
INLAND NORTHWEST RENAL CARE GROUP, LLC	610 S SHERMAN ST	STE 101	SPOKANE	WA	99202	1342	1417059684	50-2527
INLAND NORTHWEST RENAL CARE GROUP, LLC	800 JASMINE ST	STE 1	OMAK	WA	98841	9501	1154433050	50-2533
RENAL CARE GROUP NORTHWEST, INC.	3406 12TH AVE NE		OLYMPIA	WA	98506	5175	1770643868	50-2530
INLAND NORTHWEST RENAL CARE GROUP, LLC	610 S SHERMAN ST	STE 101	SPOKANE	WA	99202	1342	1417059684	50-2527
INLAND NORTHWEST RENAL CARE GROUP, LLC	847A E BROADWAY AVE		MOSES LAKE	WA	98837	5933	1336251230	50-2529
QUALICENTERS INLAND NORTHWEST L.L.C.	6600 W RIO GRANDE AVE		KENNEWICK	WA	99336	3301	1134115850	50-2518
QUALICENTERS INLAND NORTHWEST L.L.C.	135 AVERY ST		WALLA WALLA	WA	99362	1669	1811009616	50-2517
INLAND NORTHWEST RENAL CARE GROUP, LLC	1116 E WESTVIEW CT		SPOKANE	WA	99218	1384	1609988500	50-2528
RENAL CARE GROUP NORTHWEST, INC.	2012 INDUSTRIAL PKWY		ABERDEEN	WA	98520	4530	1245342146	50-2531
FRESENIUS MEDICAL CARE MIDWEST DIALYSIS, LLC	5125 W MORGAN AVE		GREENFIELD	WI	53220	1540	1316570989	52-2618
WISCONSIN RENAL CARE GROUP, LLC	17500 W CAPITOL DR		BROOKFIELD	WI	53045	2032	1841792603	52-2615
BIO-MEDICAL APPLICATIONS OF WISCONSIN, INC.	2831 OKEEFFE AVE		SUN PRAIRIE	WI	53590	7057	1023527058	52-2612
FRESENIUS MEDICAL CARE JANESVILLE, LLC	1407 CRESTON PARK DR		JANESVILLE	WI	53545	1127	1780136937	52-2611
FRESENIUS MEDICAL CARE MILWAUKEE, LLC	631 LOUS WAY		SLINGER	WI	53086	9331	1912447046	52-2609
BIO-MEDICAL APPLICATIONS OF WISCONSIN, INC.	2840 INDEX RD		FITCHBURG	WI	53713	3117	1013301779	52-2602

Legal Name	Mailing Address Line 1	Mailing Address Line 2	City/Town	State	Zip	Mailing Zip+4	NPI - ESRD	Medicare - ESRD
BIO-MEDICAL APPLICATIONS OF WISCONSIN, INC.	1600 JEFFERSON ST	STE 200	BARABOO	WI	53913	1674	1134512148	52-2603
BIO-MEDICAL APPLICATIONS OF WISCONSIN, INC.	800 COMPASSION WAY		DODGEVILLE	WI	53533	1956	1043603053	52-2604
FRESENIUS MEDICAL CARE MIDWEST DIALYSIS, LLC	400 W ESTABROOK BLVD		GLENDALE	WI	53212	1079	1497091284	52-2542
FRESENIUS MEDICAL CARE MIDWEST DIALYSIS, LLC	3120 S 27TH ST		MILWAUKEE	WI	53215	4338	1023354867	52-2573
FRESENIUS MEDICAL CARE MIDWEST DIALYSIS, LLC	4021 N 52ND ST		MILWAUKEE	WI	53216	1383	1457697237	52-2512
FRESENIUS MEDICAL CARE MIDWEST DIALYSIS, LLC	2600 W HOWARD AVE		MILWAUKEE	WI	53221	1992	1366788143	52-2506
FRESENIUS MEDICAL CARE MIDWEST DIALYSIS, LLC	9420 S 22ND ST		OAK CREEK	WI	53154	8242	1275879058	52-2528
FRESENIUS MEDICAL CARE MIDWEST DIALYSIS, LLC	2000 E LAYTON AVE	STE 200	ST FRANCIS	WI	53235	6054	1134465917	52-2561
FRESENIUS MEDICAL CARE MIDWEST DIALYSIS, LLC	7793 W APPLETON AVE		MILWAUKEE	WI	53222	2009	1043556822	52-2571
FRESENIUS MEDICAL CARE MIDWEST DIALYSIS, LLC	6810 GREEN BAY RD	STE 1	KENOSHA	WI	53142	1401	1952647737	52-2564
FRESENIUS MEDICAL CARE MIDWEST DIALYSIS, LLC	5409 DURAND AVE		MOUNT PLEASANT	WI	53406	5008	1861738643	52-2540
FRESENIUS MEDICAL CARE MIDWEST DIALYSIS, LLC	111 ANN ST		WAUKESHA	WI	53188	2263	1770829558	52-2581
FRESENIUS MEDICAL CARE MIDWEST DIALYSIS, LLC	2050 CONTINENTAL DR		WEST BEND	WI	53095	7848	1689910465	52-2544
FRESENIUS MEDICAL CARE MIDWEST DIALYSIS, LLC	7701 W CLINTON AVE		MILWAUKEE	WI	53223	4527	1225374010	52-2524
BIO-MEDICAL APPLICATIONS OF WISCONSIN, INC.	3711 DEWEY ST		MANITOWOC	WI	54220	5844	1932499845	52-2594
FRESENIUS MEDICAL CARE SHAWANO, LLC	1509 S LINCOLN ST		SHAWANO	WI	54166	3428	1356857874	52-2582
BIO-MEDICAL APPLICATIONS OF WISCONSIN, INC.	10342 DYNO DR		HAYWARD	WI	54843	6150	1740442078	52-2580
LIBERTY-MONROE CLINIC DIALYSIS PARTNERS LLC	120 W 7TH ST		MONROE	WI	53566	1099	1003858713	52-2572
BIO-MEDICAL APPLICATIONS OF WISCONSIN, INC.	102 GRAND SEASONS DR	STE 7	WAUPACA	WI	54981	8298	1730116443	52-2570
FRESENIUS MEDICAL CARE OSHKOSH, LLC	2678 OMRO RD		OSHKOSH	WI	54904	7747	1770040859	52-2545
BIO-MEDICAL APPLICATIONS OF WISCONSIN, INC.	2259 PROGRESS WAY		KAUKAUNA	WI	54130	9560	1376658120	52-2550
BIO-MEDICAL APPLICATIONS OF WISCONSIN, INC.	37 STONEY RIDGE RD		RIPON	WI	54971	2205	1598796682	52-2547
BIO-MEDICAL APPLICATIONS OF WISCONSIN, INC.	2701 N ONEIDA ST	STE E	APPLETON	WI	54911	2082	1568493732	52-2546
WISCONSIN RENAL CARE GROUP, L.L.C.	377 W RIVER WOODS PKWY	STE 111	MILWAUKEE	WI	53212	1088	1578679403	52-2531
BIO-MEDICAL APPLICATIONS OF WISCONSIN, INC.	1815 BEASER AVE		ASHLAND	WI	54806	3628	1861507600	52-2539
BIO-MEDICAL APPLICATIONS OF WISCONSIN, INC.	3500 TOWER AVE		SUPERIOR	WI	54880	5335	1306951140	52-2538
WISCONSIN RENAL CARE GROUP, L.L.C.	11340 W THEODORE TRECKER WAY		WEST ALLIS	WI	53214	1135	1669588596	52-2530
WISCONSIN RENAL CARE GROUP, L.L.C.	161 W WISCONSIN AVE	STE 1100	MILWAUKEE	WI	53203	2602	1588806830	52-2510
BIO-MEDICAL APPLICATIONS OF WISCONSIN, INC.	300 N COMMERCIAL ST		NEENAH	WI	54956	2619	1093820854	52-2500
FRESENIUS KIDNEY CARE MADISON, LLC	4600 AMERICAN PKWY	STE 102	MADISON	WI	53718	8334	1992352082	52-2559
FRESENIUS KIDNEY CARE MADISON, LLC	3034 FISH HATCHERY RD		FITCHBURG	WI	53713	3125	1386291458	52-2555
FRESENIUS MEDICAL CARE MILWAUKEE, LLC	2615 W SILVER SPRING DR		MILWAUKEE	WI	53209	4219	1093234569	52-2614
BIO-MEDICAL APPLICATIONS OF WEST VIRGINIA, INC.	3000 MON HEALTH MEDICAL PARK DR	STE 3101	MORGANTOWN	WV	26505	1135	1003327776	51-2550
BIO-MEDICAL APPLICATIONS OF WEST VIRGINIA, INC.	4 NORTHRIDGE DR	STE 116	BUCKHANNON	WV	26201	8484	1629517743	51-2548
BIO-MEDICAL APPLICATIONS OF WEST VIRGINIA, INC.	256 SKIDMORE LN		SUTTON	WV	26601	9271	1871032995	51-2549
BIO-MEDICAL APPLICATIONS OF WEST VIRGINIA, INC.	245 GREENES PLZ	STE E7	GRAFTON	WV	26354	2847	1528443645	51-2546
BIO-MEDICAL APPLICATIONS OF WEST VIRGINIA, INC.	506 3RD AVE		MONTGOMERY	WV	25136	2102	1437525714	51-2544
BIO-MEDICAL APPLICATIONS OF WEST VIRGINIA, INC.	931 FOXCROFT AVE		MARTINSBURG	WV	25401	1840	1689049124	51-2543
FMS CABELL HUNTINGTON DIALYSIS CENTERS, LLC	1500 17TH ST		HUNTINGTON	WV	25701	3956	1457755431	51-2542
BIO-MEDICAL APPLICATIONS OF WEST VIRGINIA, INC.	115 SOLAR DR		BECKLEY	WV	25801	3880	1114260049	51-2539
BIO-MEDICAL APPLICATIONS OF WEST VIRGINIA, INC.	1777 COOK PARKWAY		OCEANA	WV	24870		1710201348	51-2536
FRESENIUS MEDICAL CARE HIMG DIALYSIS CENTER, LI	5170 US ROUTE 60	HIMG REGIOL MEDICAL C	HUNTINGTON	WV	25705	2004	1437489432	51-2535
BIO-MEDICAL APPLICATIONS OF WEST VIRGINIA, INC.	1255 MAPLEWOOD AVE		LEWISBURG	WV	24901	9478	1275767352	51-2534
BIO-MEDICAL APPLICATIONS OF WEST VIRGINIA, INC.	951 DUNBAR VILLAGE PLZ		DUNBAR	WV	25064	3137	1730334038	51-2533
FMS CABELL HUNTINGTON DIALYSIS CENTERS, LLC	1690 MEDICAL CENTER DR		HUNTINGTON	WV	25701		1962643809	51-2532
BIO-MEDICAL APPLICATIONS OF WEST VIRGINIA, INC.	1000 NEW STONE RIDGE RD		RIPLEY	WV	25271	1154	1962541839	51-2529
BIO-MEDICAL APPLICATIONS OF WEST VIRGINIA, INC.	179 E BURR BLVD	STE A	KEARNEYSVILLE	WV	25430	4964	1407880412	51-2528
BIO-MEDICAL APPLICATIONS OF WEST VIRGINIA, INC.	856 CASTEEL RD		BRUCETON MILLS	WV	26525	5710	1669430484	51-2527
MOUNTAIN RIDGE DIALYSIS LLC	229 MERCHANTS WALK		SUMMERSVILLE	WV	26651	1901	1649327933	51-2525
BIO-MEDICAL APPLICATIONS OF WEST VIRGINIA, INC.	16 STERLING DR		BRIDGEPORT	WV	26330	9132	1104938927	51-2523
BIO-MEDICAL APPLICATIONS OF WEST VIRGINIA, INC.	378 MARKET PLACE MALL		WESTON	WV	26452	6955	1003918202	51-2524
BIO-MEDICAL APPLICATIONS OF WEST VIRGINIA, INC.	2345 CHESTERFIELD AVE		CHARLESTON	WV	25304	1062	1124130950	51-2503

Exhibit 3.
State Licensing and Certification Entities

Elba Goldman, Acting Director of Division of Provider Services
Guy Nevins, Deputy Dir. For Certification
Dina Donavan, Deputy Director for Licensure
Licensure and Certification
Environmental and Health Standards Bureau
Alabama Department of Public Health
201 Monroe Street, Suite 600
P.O. Box 303017
Montgomery, AL 36104
(334) 206-5175

Administrator, Health Facilities Licensing & Certification
4730 Business Park Blvd, Suite 18
Anchorage, AK 99503-7137
Phone: (907) 334-2481
Fax: (907) 334-2400

Kathy McCanna, Program Manager
Helena Hoover, Team Leader
Licensure and Certification
Medical Facilities Section
Arizona Department of Health Services
1647 E. Morten Avenue, Suite 160
Phoenix, AZ 85020
(602) 674-4340

Wanda Theus, Director Certification
Health Facilities Services Bureau
5800 West Tenth Street, Suite 400
Little Rock, AR 72204
Health Facilities Licensure Program
(501) 661-2201

California Headquarters
Brenda Clutz, Director
Licensing and Certification Program
California Department of Health Services
1615 Capital Avenue
Sacramento, CA 94234-7320
(916) 552-8700

Barbara Gagne, District Manager
Licensure and Certification
Berkeley District Office
California Department of Health Services
1625 Shattuck Ave., Suite 200
Berkeley, CA 94704
(510) 540-2417
(800) 554-0352

Heli Feixeira, District Manager
Licensure and Certification
Santa Rosa/Redwood District Office
California Department of Health Services
2170 Northpoint Parkway
Santa Rosa, CA 95407
Phone: (707) 576-6775
Fax: (707) 576-2418

Connie Schagunn, District Administrator (North)
Licensure and Certification
San Diego District Office
7575 Metropolitan Drive, Suite 104
San Diego, CA 92108
Phone: (619) 278-3700
Fax: (619) 278-3725

Donna Loza, District Administrator (South)
Licensure and Certification
San Diego District Office
California Department of Health Services
7575 Metropolitan Drive, Suite 211
San Diego, CA 92108
Phone: (619) 688-6190
Fax: (619) 688-6444

Greg Hannan, District Administrator
Licensure and Certification
Santa Rosa District Office
California Department of Health Services
50 Old Courthouse Square, Suite 200
Santa Rosa, CA 95404
(707) 576-2380

Albert Quintero, District Administrator
Licensure and Certification
San Jose District Office
California Department of Health Services
1 Almaden Blvd., 9th floor
San Jose, CA 95113
(408) 277-1784

Victor Arkin, Chief
Licensure and Certification
Los Angeles District Office
California Department of Health Services
5555 Ferguson Drive, 3rd Floor
Commerce, CA 90022
(213) 869-8500

Lana Pimbley, District Manager
Licensure and Certification
Ventura District Office
California Department of Health Services
1889 North Rice Avenue, Suite 200
Oxnard, CA 93030
(805) 604-2926

Reba Gutierrez, District Administrator
Licensure and Certification
Fresno District Office
California Department of Health Services
7170 North Financial Drive, #110
Fresno, CA 93720
(209) 437-1500

Joan Change, District Administrator
Licensure and Certification
Riverside District Office
California Department of Health Services
625 E. Carnegie Drive, Suite 280
San Bernardino, CA 92408
(909) 388-7170

Cathy Devanport, Program Manager
Licensure and Certification
Health Facilities Division
Colorado Department of Health
4300 Cherry Creek Drive South
Denver, CO 80222-1530
(303) 692-2800

Wendy Frhils, Director
Hospital and Medical Care Division
Licensure and Certification
Connecticut Department of Health Services
410 Capitol Avenue, MS #12th Floor
P.O. Box 340308
Mail Station 12HFL
Hartford, CT 06134-0308
(860) 509-7400

Mary Peterson
Director of Health Facilities Licensing and Certification Division
Delaware Department of health
2055 Limestone Road, Suite 200
Wilmington, DE 19808
(302) 995-8521

Judith McPherson, Program Manager
Health Facility Division
Service Facility Regulation Administration
DC Department of consumer and Regulatory Affairs
825 North Capitol St. NE, 3rd Floor
Washington, DC 20002
(202) 442-5999

Liz Dudek, Director
Licensure and Certification
Hospital Unit
Division of Health Quality Assurance
Florida Agency for health Care administration
Health Facility Regulation
2727 Mahan Drive, MS-32
Tallahassee, FL 32308
(850) 487-2717

John Williams, Program Director
Health Care Section
Office of Regulatory Services
Georgia Department of Human Resources
2 Peach Tree Street, Suite 33-250
Atlanta, GA 30303-3167
(404) 657-5411

Gerald Chung, Medicare Certification Officer
Sharon Matsubara, Nurse Supervisor
Office of Health Care Assurance
Hospital & Medical Facility Branch
601 Kamokila Blvd., Room 395
Kapolei, HI 96707
(808) 233-7742

Sylvia Crestwell, Supervisor
Bureau of Facility Standards
Towers Building, 3rd Floor
Boise, ID 83720-0036
(208) 334-6626

Catherine M. Stokes, Chief
Division of Health Facility Standards Illinois Department of Public Health
525 West Jefferson
Springfield, IL 62761-0001
(217) 782-4977

Lana Richmond
Acute Care Division – Certification
Indiana State Department of Health
2 North Meridian, 4A
Indianapolis, IN 46204
(317) 233-7742

Steven Young, Director
Department of Inspections and Appeals
Health Facilities Division
Lucas State Office Building
321 East 12th Street
Des Moines, IA 50319
(515) 281-5457

Robin Rowe
Division of Community Health Services
Office of Inspector General
275 E. Main, 5E-A
Frankfurt, KY 40621
(502) 564-2800

Joseph Kroll, Director
Bureau of Health Facilities
Kansas Department of Health and Environment
900 SW Jackson, Suite 1001
Topeka, KS 66612
(785) 296-0056

Charles Purcell, ESRD Program Manager
Division of Licensing and Certification
Louisiana Department of Health and Hospitals
500 Laurel Street, Suite 100
Baton Rouge, LA 70821
(225) 342-5782

Louis T. Dorogi, Director
Sandra Bethanis, Assistant Director
Division of Licensing and Certification
Maine Department of Human Services
35 Anthony House
State House – Station 11
Augusta, ME 04333
(207) 287-9300

Carol Benner, Director
Division of Licensing and Certification
Maryland Department of Health and mental Hygiene
Spring Grove Hospital Center
Office of Health Care Quality
55 Wade Avenue
Catonsville, MD 21228
(410) 402-8002

Paul Dreyer, Director
Sandra Mischken, ESRD program Manager
Licensure and Certification
Division of Health Care Quality
Massachusetts Department of Public Health
10 West Street, 5th Floor
Boston, MA 02111
(617) 753-8000

Linda Burns Chief
Michigan Department of Consumer and Industry Services
Division of Licensing and Certification
Bureau of Health Systems
P.O. Box 30664
Lansing, MI 48908
(517) 241-4160

Carol Hirschfeld, Supervisor for Prog. Assurance
Division of Facility and Provider Compliance
Minnesota Department of Health
85 East 7th Place, Suite 300
St. Paul, MN 55101
(651) 215-8719

Vicki Maddox, Director
Division of Licensure and Certification
Mississippi Department of Health
570 East Woodrow Wilson
P.O. Box 1700
Jackson, MS 39215-1700
(601) 576-7300

Lois Kollmeyer, Director
Division of Health Standards and Licensure
Missouri Department of Health
921 Wildwood
P.O. Box 570
Jefferson City, MO 65102
(573) 751-6271

Larry Barnes
Division of Facilities Services
North Carolina Department of Human Resources
Raleigh, NC 27603
(919) 715-8058

Nancy Brown, Team Leader
Nebraska Department of Health and Human Services Regulation and Licensure
Credentialing Division
P.O. Box 95007
Lincoln, NE 68509-5007
(402) 471-2946

Jeanne Anspach, Director
Department of Human Resources
Department of Health Division
Bureau of Licensure and Certification
4220 South Maryland Pky. Suite 81
Los Vegas, NV 89119
(702) 486-6515

Robert Ehlers, Bureau Chief-Certification
Theresa Jarvis, Bureau Chief –Licensures
Office of Program Support
Licensure and Certification
Bureau of Health Facilities Administration
New Hampshire Department of Health and Human Services
129 Pleasant Street
Concord, NH 03301-3857
(603) 271-4814

John Calabria, Director
Certificate of Need and Acute Care Licensure Program
New Jersey Department of Health
Market and Warrant Streets, Rm 403
Trenton, NJ 08625-0367
(609) 292-7228

Wilma Hammar, Director
Bureau of Health Facility Licensing and Certification
Department of Health
2040 S. Pacheco, 2nd Floor, Rm 413
Santa Fe, NM 87505
(505) 476-9025

Val S. Gray, Acting Director
Health Facilities Management
Corning Tower
Empire State Plaza
Albany, NY 12237
(518) 474-2772

Bridgette Smith
Ohio Department of Health
Licensure of Dialysis Facilities
(614) 752-4788
246 North High Street, 3rd Floor
P.O. Box 118
Columbus, OH 43216-0118

Carol Fatzer, Director
Home Services Division
Medical Facilities Division
Oklahoma State Department of Health
1000 NE Tenth, Room 1114
Oklahoma City, OK 73117-1299
(405) 271-6576

Ron J. Prinslow, Manager
DHS, Health Care Licensure and Certification
Portland State Office Building
800 NE Oregon Street
Portland, OR 97232
(971) 673-0540

Jan Staloski, Director
Department of Health
Division of Home Health
132 Kline Plaza, Suite A
Health and Welfare Building
Harrisburg, PA 17104
(717) 783-1379

Johnny Rullan, Secretary of Health
Ricardo Torres-Munoz, Auxiliary Secretary
Licensure and Certification
Puerto Rico Department of Health
P.O. Box 70184
San Juan, PR 009363

Wayne Farrington, Chief
John Wojcik, CON
Licensure and Certification
Health Facilities Regulation
Rhode Island Department of Health
3 Capitol Hill
Providence, RI 02908-5097
(401) 222-2788

Robert Lawyer, Team Leader
Region III
South Carolina Department of Health and Environmental Control
Health Licensing Section
2600 Bull Street
Columbia, SC 29201
(803) 727-7202

Dot Elder
Health Care Facilities
1st Floor
Cordell Hull Building
425 Fifth Avenue N.
Nashville, TN 37247
(615) 741-7221

Facility Licensing Group Mail Code 1980
Texas Department of State Health Services
1100 W. 49th Street
Austin, TX 78756-3199
(512) 834-6646

Nancy Hofheimer, Director
Center for Quality Health Care Services & Consumer Protection
Virginia Department of Health
3600 West Broad Street, Suite 216
Richmond, VA 23230
(804) 367-2102

John M. Wilkinson, Director
Health Facilities Licensure and Certification
Administration and Oversight
West Virginia Department of Health
1900 West Kanawha Blvd., Room 550, Bldg. 3
Charleston, WV 25305
(304) 558-0050

Lydia Reitman
Bureau of Quality Assurance
Department of Health and Family Services
P.O. Box 2969
Madison, WI 53701-2969
(608) 266-7881

Jean McLean, RD, Section Manager
Wyoming Department of Health
Office of Healthcare Licensing and Surveys
2020 Carey Avenue, 8th Floor
Cheyenne, WY 82002
(307) 777-7123

Chris Qualm, Administrator of Licensure & Certification South Dakota
Department of Health
Office of Health Facilities Licensure & Certification 600 E. Capitol
Ave.
Pierre, SD 57501-2536
(605) 773-3356

Joel Hoffman, Director
Utah Department of Health
Bureau of Health Facility Licensing and Certification 3760 South
Highland Drive
First Floor
Salt Lake City, Utah 84106
(801) 273-2994

David Herlihy, Executive Director
Vermont Department of Health
Board of Medical Practice
108 Cherry Street, Suite 206,
Burlington, VT, 05401
(802) 657-4223

Montana Department of Public Health and Human Services
Licensing Bureau
PO Box 202953
2401 Colonial Drive, 2nd Floor
Helena MT 59620-2953
(406) 444-2099

Wyoming Department of Health
Healthcare Licensing and Surveys
2300 Capitol Avenue, Suite 510
Cheyenne, WY 82002
(307) 777-7123

Exhibit 4.
Letter of Intent



April 30, 2021

Eric Hernandez, Program Manager
Certificate of Need Program
Washington State Department of Health
111 Israel Road SE
Tumwater, WA 98501

RECEIVED

By CERTIFICATE OF NEED PROGRAM at 3:14 pm, May 03, 2021

LOI21-05FreKDY2

ex: June 01, 2021

Re: Letter of Intent: Establishment of FKC Yakima River Dialysis Facility in Yakima County ESRD Planning Area

Dear Mr. Hernandez:

Pursuant to Washington Administrative Code (“WAC”) 246-310-806, for Nonspecial Circumstance Cycle 1, Renal Care Group Northwest, Inc. intends to file a certificate of need to establish a new kidney dialysis center, d.b.a Fresenius Kidney Care Yakima River (“FKC Yakima River”). In accordance with WAC 246-310-080, the following information is provided:

1. Description of the services proposed:

Establishment of a new 11-station dialysis station facility, d.b.a. FKC Yakima River. FKC Yakima River will also include an additional one (1) isolation station.

2. Estimated Cost of the Proposed Project:

The total estimated capital expenditures are \$2,815,106.

3. Description of the Service Area:

The service area is the Yakima County ESRD Dialysis Planning Area.

Please feel free to contact me if there are any questions on this letter of intent. I can be reached at 503.507.4967 or Casey.Stowell@fmc-na.com.

Sincerely,

Casey Stowell

Casey Stowell
Regional Vice President – Pacific Northwest
Fresenius Medical Care

Exhibit 5.
Single Line Drawing

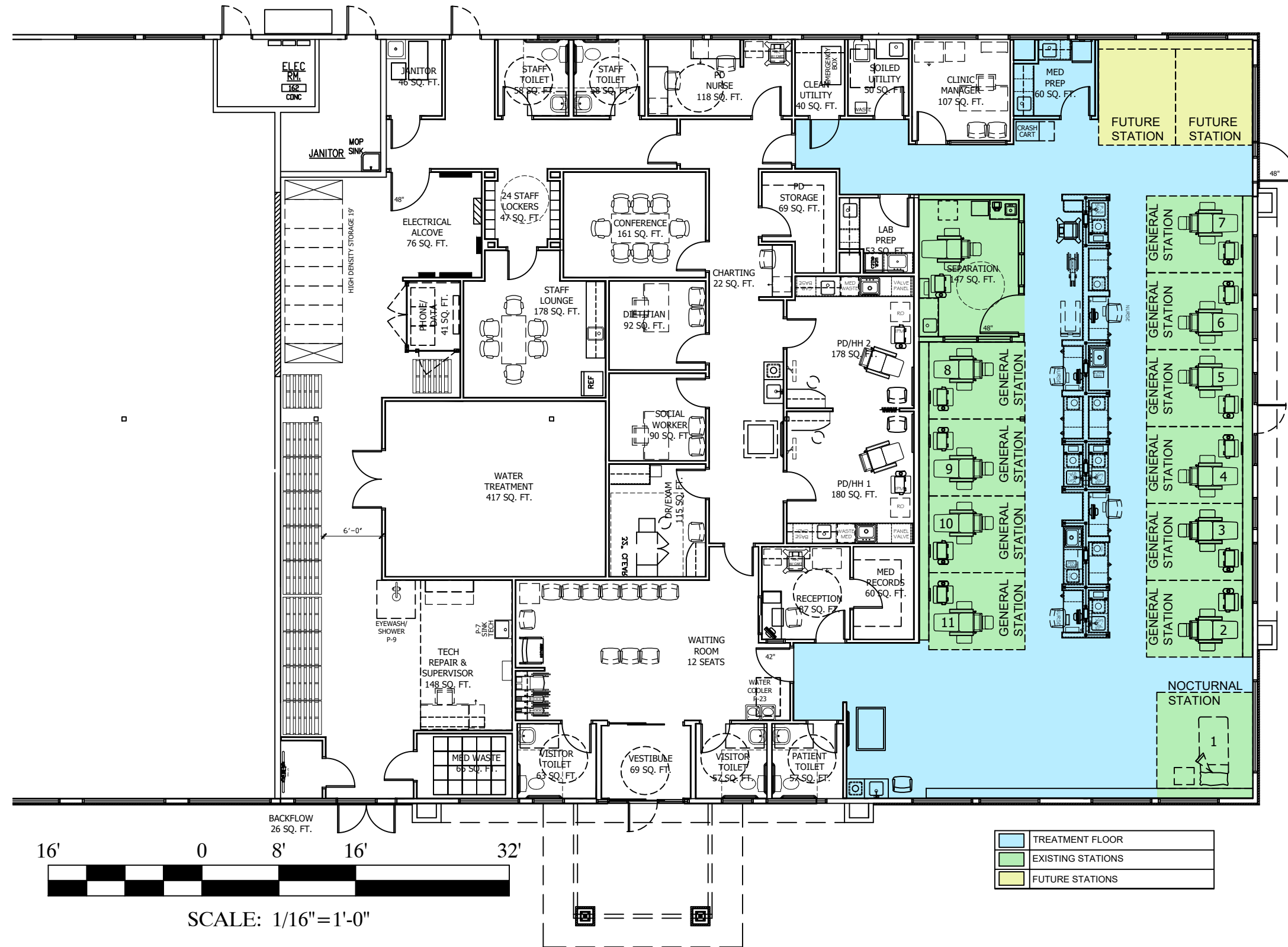

FRESENIUS MEDICAL CARE

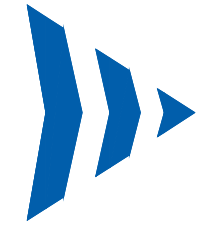

DRAWN BY: SSM
 NET SQUARE FOOTAGE: 7,838 SF
 GROSS SQUARE FOOTAGE: 8,000 SF
 SCALE: 1/16" = 1'-0"

CON FLOOR PLAN FOR:
YAKIMA RIVER, WA
 PROJECT #C15827T-1-DN-W-BO
 ADDRESS: 916 NORTH 16TH AVENUE, YAKIMA, WA, 98902

FKC Yakima River

Develop new 11 + 1 isolation room clinic

Maximum Allowable Treatment Area Table

[WAC 246-310-800 \(11\)](#)

AREA	ALLOWABLE SF	Units	# STATIONS	CALCULATED SF
General use/non-isolation	150	sf/station	10	1,500
Bed station / non-isolation	200	sf/station	1	200
Isolation station	200	sf/station	1	200
Future expansion stations	150	sf/station	2	300
Subtotal				2,200
Other treatment	75%	% of Subtotal		1,650
Maximum Treatment S.F. Area				3,850

Actual Square Footage Table

AREA	ACTUAL UNIT SF	Units	# STATIONS	ACTUAL SF
General use/non-isolation	80	sf/station	10	800
Bed station / non-isolation	100	sf/station	1	100
Isolation station	147	sf/station	1	147
Future expansion stations	80	sf/station	2	160
Subtotal				1,207
Other treatment				1,675
Actual Treatment S.F. Area				2,882
Non-Treatment Floor Space				5,118
Actual Total Clinic S.F. Area				8,000

Exhibit 6.
Charity Care/Indigence Policy

Indigent Waiver Program

Key Points

1. The Indigent Waiver Program assists eligible patients who:
 - Are unable to obtain insurance coverage
 - Lack the financial resources to pay for medical services

Note: FreseniusRx operates a different Indigent Waiver Program for qualified low-income Medicare Part D Extra help patients. *

2. The Indigent Waiver Program applies only to charges the patient is personally liable for.
3. The Indigent Waiver Program is a “last resort” when there are no other payment options for the patient.
4. Patients may qualify for full or partial waivers based on a sliding scale schedule.
5. The Indigent Waiver Program cannot be advertised to patients, prospective patients or referral sources.
6. Indigent waivers are valid for one (1) year from date of approval.

* See the *Financial Assistance Program: Compliance Requirements Policy* for additional information.
https://fmc4me.fmcna.com/idc/idcplg?IdcService=GET_FILE&Rendition=Primary&RevisionSelectionMethod=Latest&dDocName=PDF_3000071822

Continued on next page

DOCUMENT NUMBER	DOCUMENT REVISION #	DOCUMENT REVISION DATE	EFFECTIVE DATE
COR-COMP-G-0-000-010A	3	5/15/2000, 12/18/2007, 6/17/2015, 5/13/16	5/13/16
Title: Indigent Waiver Program			Page 1 of 4
©2015, Fresenius Medical Care Holdings, Inc. All Rights Reserved.			

Definition:
Indigent Waiver An Indigent Waiver excuses all or part of a patient’s financial obligation to pay for items or services provided by FMCNA.

Definition:
Family “Family” is defined as the patient and immediate family members residing with the patient or who are legally financially responsible for the patient.

Qualifications The Patient applying for the waiver program must meet eligibility criteria for both:

1. Annual Income
2. Net Worth (Assets)

When appropriate, patients may qualify for partial indigent waivers based upon a Sliding Fee Scale Matrix, as determined by the FMCNA Business.

	Eligibility Criteria
Annual Income Limit	The annual income limit will be determined by each FMCNA business based on industry research conducted, and documented, by the business.
Net Worth	Must have a family net worth less than [amount determined by the business] at the time of application.

Retroactive Waivers

- Patients may be eligible for retroactive waivers if they meet the business specific criteria for annual income and net worth for the entire period requested.
- Retroactive waivers > than six (6) months require approval of a VP level manager or above.

Continued on next page

Documentation • The Indigent Waiver Form must be completed.

DOCUMENT NUMBER	DOCUMENT REVISION #	DOCUMENT REVISION DATE	EFFECTIVE DATE
COR-COMP-G-0-000-010A	3	5/15/2000, 12/18/2007, 6/17/2015, 5/13/16	5/13/16
Title: Indigent Waiver Program			Page 2 of 4
©2015, Fresenius Medical Care Holdings, Inc. All Rights Reserved.			

Requirements for Individual Patient Waiver

- All required fields must be completed.

Documents for Qualifying the Patient for the Program

The following is a sample of documents that can be used to determine a patients' family income. For those documents that may be direct deposit, a copy of the account statement is required:

- Pay Stub – (Pt/Spouse/Dependents)
- Social Security Award Letter
- SSA deposited
- Retirement/Disability Check
- Checking/Savings Account Statements (all pages even if blank)
- Stocks/Bond Statements
- Tax Bill/Appraisal (owned land/property – except principal residence)
- 401k/IRA (If over 65)
- Most recent Tax Return (if claiming dependents)

Financial Review Period

Review of one (1) month of patient's income and/or expenses, no more than 3 months old.

Eligibility Period

- The indigent waiver is valid for **one (1) year** from the 1st date of the month of approval.
- Eligibility period may be for less than 1 year if patient will qualify for insurance within the year period.
- A full review of a patient's annual income and net worth is required every twelve (12) months to extend a waiver for subsequent periods.
- Re-evaluation is required when staff is notified or receive information that a patient's financial status has changed, or information used to qualify a patient is incorrect or incomplete.

Continued on next page

DOCUMENT NUMBER	DOCUMENT REVISION #	DOCUMENT REVISION DATE	EFFECTIVE DATE
COR-COMP-G-0-000-010A	3	5/15/2000, 12/18/2007, 6/17/2015, 5/13/16	5/13/16
Title: Indigent Waiver Program			Page 3 of 4
©2015, Fresenius Medical Care Holdings, Inc. All Rights Reserved.			

**Document
Retention of
Patient Billing
Information**

- Documentation of approved Indigent Waivers with all correspondence used for approving or renewing the waivers, including retroactive waivers is to be retained per the FMCNA Record Retention Schedule (Record Code AC2-10).
- Tax Clearance approval is required for destruction of these documents.
- Each FMCNA Business will determine who is responsible for maintaining these documents.

End of document

DOCUMENT NUMBER	DOCUMENT REVISION #	DOCUMENT REVISION DATE	EFFECTIVE DATE
COR-COMP-G-0-000-010A	3	5/15/2000, 12/18/2007, 6/17/2015, 5/13/16	5/13/16
Title: Indigent Waiver Program			Page 4 of 4
©2015, Fresenius Medical Care Holdings, Inc. All Rights Reserved.			

Exhibit 7A.
Patient Admission Policy

Fresenius Kidney Care Clinical Services
Patient Admission

Purpose To guide facility management on the admission process for all patients being admitted to an FKC dialysis facility.

Responsibility Medical Director, Clinical Manager or Registered Nurse, Master’s Social Worker, Registered Dietitian and Facility Secretary as defined in this policy, Patient Admission Services and Central Verification

General Policy This policy applies to In-Center, Home, Permanent Transfer, Transient and Seasonal Patients.

When medically appropriate and consistent with this policy, facilities shall admit and treat patients needing dialysis.

Each patient admitted will be followed by an attending physician on the facility's medical staff or physician who has been granted temporary privileges at the facility.

All services offered by FKC facilities are available to all patients provided:

- They are medically suitable based on the clinical assessment of the physician,
 - and the willingness of the responsible party to pay for such services.
-

Consent The patient must sign the consent for dialysis (hemodialysis or peritoneal dialysis) prior to the first treatment at the facility.

If the patient is incompetent or incapable of making healthcare decisions, refer to the block titled “Patient Appears Unable to Consent for treatment” For additional information refer to the [Informed Consent Policy](#).

DOCUMENT NUMBER	DOCUMENT REVISION	ISSUE DATE	EFFECTIVE DATE
FMS-CS-IC-I-103-009A	REV 5	14-FEB-2018	24-APR-2019
	REV 4	13-SEPT-2017	14-FEB-2018
	REV 3	17-JULY-2017	13-SEPT-2017
	REV 2	26-MAR-2014	17-JULY-2017
	REV 1	18-DEC-2013	26-MAR-2014
Patient Admission Policy			Page 1 of 11
Clinical Services Integrated Policy and Procedure Manual			
©2019, Fresenius Medical Care, All Rights Reserved.			

Fresenius Kidney Care Clinical Services
Patient Admission

The patient (or if patient has been deemed incompetent by a physician, the patient's representative) shall designate a person to be notified in case of emergency.

Types of Admissions: Definitions

New Patient: Permanent admission of a patient who is new to dialysis who are primarily referred by physician or hospital.

Transfer: A patient who is scheduled to receive ongoing and continued treatment at a dialysis facility (permanent or seasonal). A patient may be referred by his/her physician, a hospital, another dialysis facility, or as a self-referral.

Transient: A patient who is scheduled for only 1 to 13 treatments.

Transient or Seasonal Admission Requirements

The accepting physician will medically clear the patient prior to admission. (See block on medical clearance). The attending physician or physician extenders will make all the medical, laboratory and pharmaceutical decisions for the patient while under the physician's care in accordance with the standard rules and procedures of the facility.

Dialyzers and/or supplies brought by a transient or seasonal patient will only be used in the rarest of circumstances. Use of a patient-provided item, such as a specialized dialyzer or medication, must be approved by the Medical Director and the P and T Committee **PRIOR** to the patient arriving for treatment at the facility.

- If approved for a specific dialyzer or medication, a seasonal/transient patient's home facility must ship the item to the transient facility following proper storage and shipment procedures.
-

DOCUMENT NUMBER	DOCUMENT REVISION	ISSUE DATE	EFFECTIVE DATE
FMS-CS-IC-I-103-009A	REV 5	14-FEB-2018	24-APR-2019
	REV 4	13-SEPT-2017	14-FEB-2018
	REV 3	17-JULY-2017	13-SEPT-2017
	REV 2	26-MAR-2014	17-JULY-2017
	REV 1	18-DEC-2013	26-MAR-2014
Patient Admission Policy			Page 2 of 11
Clinical Services Integrated Policy and Procedure Manual			
©2019, Fresenius Medical Care, All Rights Reserved.			

Fresenius Kidney Care Clinical Services
Patient Admission

Admission Process All admissions must be processed through Patient Admission Services (PAS). Patient Admission Services (PAS) will receive patient information and medical records from referral sources. The PAS will disseminate this information to the appropriate departments responsible for medically and financially clearing the patients. Upon receipt of the referral for admission, the facility will be notified of the pending admission by PAS to confirm placement.

Patient Admission Services will obtain medical records and collaborate with the verification office to financially clear the patient.

Patient Transfer to another FKC Facility The Clinical Manager or his/her designee must contact Patient Admission Services when the patient transfers to a different FKC facility. Patient Admission Services will initiate the transfer.

Medical Clearance A patient shall be medically cleared for treatment when dialysis treatment is deemed indicated and appropriate according to the clinical judgment of the patient's attending physician. In the case where the Medical Director determines the patient is too acutely ill or not appropriate for outpatient dialysis care, then the decision for admission to the facility shall be made by the Governing Body.

Special Circumstances Admission Requests Requests to admit a patient with an external device such as left ventricular assist device (LVAD), continuous medication infusion, or LifeVest Defibrillator or other non-routine request requires approval from the corporate Medical Office.

Staff must review the [Admission, Handling and Safe Movement of the Morbidly Obese Patient Policy](#) before admission to the facility to ensure the

DOCUMENT NUMBER	DOCUMENT REVISION	ISSUE DATE	EFFECTIVE DATE
FMS-CS-IC-I-103-009A	REV 5	14-FEB-2018	24-APR-2019
	REV 4	13-SEPT-2017	14-FEB-2018
	REV 3	17-JULY-2017	13-SEPT-2017
	REV 2	26-MAR-2014	17-JULY-2017
	REV 1	18-DEC-2013	26-MAR-2014
Patient Admission Policy			Page 3 of 11
Clinical Services Integrated Policy and Procedure Manual			
©2019, Fresenius Medical Care, All Rights Reserved.			

Fresenius Kidney Care Clinical Services

Patient Admission

facility can safely care for a morbidly obese patient. The Governing Body will make the determination to accept or deny the patient based on special considerations outlined in the policy.

Emergency Admission - Transfer

Patients may need to be transferred emergently in situations related to unplanned emergencies caused by severe weather, fire or other serious facility operating problems such as water treatment failure or other unexpected problems leading to facility closure. An emergency transfer is not expected to extend beyond 30 days and patients are expected to return to their “home” facility to continue their treatments when operations are able to resume. The emergency data entry process may be used for emergency transfers.

Non-emergent situations such as a planned closure or an individual treatment at another facility after a missed a treatment, or unplanned after-hours admissions must be handled according to the current process of admitting a patient.

Click the link for additional information on entering data in the clinical systems during any emergency: [Guidelines for Emergency Preparedness Policy](#).

Medical Record Requirements

Patient Admission Services will collect the required information needed to admit a patient

At a minimum, the required documents to admit a patient include:

- History and Physical or nephrology consult note or discharge summary or the most recent physician progress note
- Hepatitis B panel (HBsAg, anti-HBs, anti-HBc)
 - If unable to obtain full panel:

DOCUMENT NUMBER	DOCUMENT REVISION	ISSUE DATE	EFFECTIVE DATE
FMS-CS-IC-I-103-009A	REV 5	14-FEB-2018	24-APR-2019
	REV 4	13-SEPT-2017	14-FEB-2018
	REV 3	17-JULY-2017	13-SEPT-2017
	REV 2	26-MAR-2014	17-JULY-2017
	REV 1	18-DEC-2013	26-MAR-2014
Patient Admission Policy			Page 4 of 11
Clinical Services Integrated Policy and Procedure Manual			
©2019, Fresenius Medical Care, All Rights Reserved.			

Fresenius Kidney Care Clinical Services
Patient Admission

- For patients new to dialysis: at a minimum a Hepatitis B surface antigen (HBsAg) result obtained within 30 days prior to the admission date
- For transient or transfer patients: All patients must have a documented hepatitis B antigen (HBsAg) **or** antibody (HBsAb) result prior to admission to the facility. HBsAg results must have been reported within 30 days of admission. If the patient has hepatitis antibodies (HBsAb), the results must have been reported within the past 12 months. Any discrepancies or questions related to admitting a patient and/or a patient's hepatitis results should be reported by the Clinical Manager to their Corporate Clinical Quality Manager.
 - Current medication list and allergies
 - Dialysis orders or the last treatment sheet
 - For transients/travelers only: A PPD Test or Chest X-ray within **one** year.

NOTE: On occasion, admitting facilities request additional medical information over the minimum required documents listed above. Patient Admission Services will attempt to get this information. However, inability to provide this information by the referring facility will not affect the admission of the patient.

**Patients with
Prior
Behavioral
Issues**

A referred patient who has exhibited behavioral issues in the hospital, at another FKC or non-FKC facility or during the admission process and could be a threat to the health and safety of patients or staff may be denied admission to the dialysis facility.

DOCUMENT NUMBER	DOCUMENT REVISION	ISSUE DATE	EFFECTIVE DATE
FMS-CS-IC-I-103-009A	REV 5	14-FEB-2018	24-APR-2019
	REV 4	13-SEPT-2017	14-FEB-2018
	REV 3	17-JULY-2017	13-SEPT-2017
	REV 2	26-MAR-2014	17-JULY-2017
	REV 1	18-DEC-2013	26-MAR-2014
Patient Admission Policy			Page 5 of 11
Clinical Services Integrated Policy and Procedure Manual			
©2019, Fresenius Medical Care, All Rights Reserved.			

Fresenius Kidney Care Clinical Services
Patient Admission

The decision to admit a patient who has exhibited behavioral issues shall be made by the facility management in collaboration with the patient’s attending physician and the Medical Director.

**Who is
Authorized to
Sign
Admission
Documents?**

Patients must have the mental capacity/competency to consent to treatment and sign admission forms for treatment to be given in the facility, except as described below. The facility staff cannot make determinations regarding mental capacity and competency and must presume competence unless a physician has declared the patient incompetent.

If a patient has been deemed by a physician to lack the mental capacity/competency to consent to treatment, a Legally Authorized Person may consent to the patient’s treatment and may sign the admission forms. In the rare instance that the legally authorized person is unavailable to sign the consent in person, the documents may be mailed, emailed, or faxed to the Legally Authorized Person for signature. The patient cannot be admitted and treated until the clinic receives the signed documents. The original signed documents must be faxed or mailed back to the facility to maintain in the patient’s medical record.

In the unusual instance when in person or fax options cannot be accomplished, the facility should reach out to their Division Legal Counsel or Compliance for additional guidance.

NOTE: State laws vary on who may consent to treatment on the patient’s behalf if the patient lacks capacity or competency to consent. In some states, family members or persons permitted by state law may consent to the patient’s treatment and sign the admission forms even if such persons do not hold a power of attorney for healthcare or healthcare proxy as the Law Department will determine.

DOCUMENT NUMBER	DOCUMENT REVISION	ISSUE DATE	EFFECTIVE DATE
FMS-CS-IC-I-103-009A	REV 5	14-FEB-2018	24-APR-2019
	REV 4	13-SEPT-2017	14-FEB-2018
	REV 3	17-JULY-2017	13-SEPT-2017
	REV 2	26-MAR-2014	17-JULY-2017
	REV 1	18-DEC-2013	26-MAR-2014
Patient Admission Policy			Page 6 of 11
Clinical Services Integrated Policy and Procedure Manual			
©2019, Fresenius Medical Care, All Rights Reserved.			

Fresenius Kidney Care Clinical Services
Patient Admission

For purposes of this Policy, a ‘Legally Authorized Person’ is as follows:

- a) The patient’s legal guardian or someone who holds a valid power of attorney for healthcare/healthcare proxy or who may sign on behalf of the patient under state law as determined by the Law Department.
- b) A parent or legal guardian if the patient is a minor.

NOTE: If there is any doubt the person is authorized to sign admission forms, contact the Law Department.

**Patient
Appears
Unable to
Consent for
Treatment**

If a patient comes for his or her first treatment and does not appear to have the mental capacity/competency to sign the admitting documents, the nurse:

- must notify the patient’s attending physician of the patient’s perceived incapacity to understand and his/her inability to consent, and
- should seek confirmation whether a medical determination of incompetency or lack of capacity has been made in the medical record consistent with state law.
- If the patient is deemed incompetent by the physician, the staff should attempt to contact any emergency contacts listed on the patient’s admission paperwork in an attempt to find a family member who can
 - Provide proof of guardianship/power of attorney for healthcare or healthcare proxy (which must be provided at the time of admission, prior to treatment being provided), or
 - Assist in providing valid consent to treatment, if permitted under state law, or who can obtain legal authority/guardianship to represent the patient.
- The patient cannot be dialyzed if:
 - The patient has been deemed by a physician to be incompetent or to lack mental capacity consistent with state law, and
 - The patient does not have an appropriate legal guardian or an agent with a valid healthcare power of attorney or healthcare proxy, and

DOCUMENT NUMBER	DOCUMENT REVISION	ISSUE DATE	EFFECTIVE DATE
FMS-CS-IC-I-103-009A	REV 5	14-FEB-2018	24-APR-2019
	REV 4	13-SEPT-2017	14-FEB-2018
	REV 3	17-JULY-2017	13-SEPT-2017
	REV 2	26-MAR-2014	17-JULY-2017
	REV 1	18-DEC-2013	26-MAR-2014
Patient Admission Policy			Page 7 of 11
Clinical Services Integrated Policy and Procedure Manual			
©2019, Fresenius Medical Care, All Rights Reserved.			

Fresenius Kidney Care Clinical Services
Patient Admission

The law department determines that state law does not permit family members to give consent.

Required Documents That Must Be Signed Prior to First Dialysis Treatment

The Clinical Manager or designee will conduct an admission interview with all new patients.

The following documents must be reviewed with and signed by the patient and/or the patient's Legally Authorized Person before or at the patient's first scheduled dialysis treatment:

- Admission Agreement
- Assignment of Benefits
- Consent for Dialysis
- Medicare Secondary Payor Questionnaire (MSPQ)
- Fresenius Rx Agent Designation form
- Consent to Receive, Use and Disclose Health Information for Treatment, Payment and Health Care Operations form
- Spectra form
- Notice of Privacy Practices/Acknowledgment of Notice of Privacy Practices

Note: Patients or their Legally Authorized Persons will not be asked to sign consent forms for services that are not being provided (ex. blood transfusion consent) until the actual service is needed. Blank consent forms should never be signed or used.

Approved Forms of Identification

Patient Admission Services will request the referring facility to provide 1 photo ID for the referral. Upon placement at the facility, staff will request 2 forms of identification. The two forms of ID must be provided within 6 treatments.

The two forms of identification can be:

DOCUMENT NUMBER	DOCUMENT REVISION	ISSUE DATE	EFFECTIVE DATE
FMS-CS-IC-I-103-009A	REV 5	14-FEB-2018	24-APR-2019
	REV 4	13-SEPT-2017	14-FEB-2018
	REV 3	17-JULY-2017	13-SEPT-2017
	REV 2	26-MAR-2014	17-JULY-2017
	REV 1	18-DEC-2013	26-MAR-2014
Patient Admission Policy			Page 8 of 11
Clinical Services Integrated Policy and Procedure Manual			
©2019, Fresenius Medical Care, All Rights Reserved.			

Fresenius Kidney Care Clinical Services
Patient Admission

- A driver’s license, a state issued identification card, a passport, insurance cards or a birth certificate. (These documents will be copied and maintained in a separate folder for each patient. When the patient is discharged, they will be placed in the closed medical record.)
- If the patient does not bring in the required documents within 6 treatments, the Clinical Manager or Director of Operations must escalate to the Lead Social Worker who can review the situation and assist with obtaining the identification documents.

Failure to produce 2 forms of identification alone is not cause for discharge. Refer to the [Routine and Involuntary Patient Discharge Policy](#), [Routine and Involuntary Patient Discharge Policy Addendum](#) and the [Routine and Involuntary Patient Discharge Procedure](#) for guidance on discharging a patient.

FKC Notice of Privacy Practice

A copy of the “FKC Notice of Privacy Practices (NPP)” must be given to each patient that is receiving direct care from an FKC provider prior to the patient’s first treatment (see Privacy Notice Procedure COR-COMP-PS-0-001-001C1).

Patients have the right to review this Notice of Privacy Practices prior to signing the “Acknowledgement of Receipt of the NPP” form (See COR-COMP-PS-0-001-001D3). The “Acknowledgement of Receipt of the NPP” form should be signed by the patient or Legally Authorized Person, prior to the patient’s first treatment from an FKC direct provider of care. This form serves as an acknowledgement of receipt of the FKC Notice of Privacy Practices.

NOTE: This form is **not** a condition for treatment. If the patient refuses to sign the acknowledgement form, the FKC staff should document the efforts that were made to obtain the patient’s or Legally Authorized Person’s

DOCUMENT NUMBER	DOCUMENT REVISION	ISSUE DATE	EFFECTIVE DATE
FMS-CS-IC-I-103-009A	REV 5	14-FEB-2018	24-APR-2019
	REV 4	13-SEPT-2017	14-FEB-2018
	REV 3	17-JULY-2017	13-SEPT-2017
	REV 2	26-MAR-2014	17-JULY-2017
	REV 1	18-DEC-2013	26-MAR-2014
Patient Admission Policy			Page 9 of 11
Clinical Services Integrated Policy and Procedure Manual			
©2019, Fresenius Medical Care, All Rights Reserved.			

Fresenius Kidney Care Clinical Services
Patient Admission

signature and document that the FKC Notice of Privacy Practices was provided. This documentation should be made on the acknowledgement form and should be witnessed by another staff member. The acknowledgement form should be kept as part of the permanent active medical record.

A copy of this notice must also be posted in a clear and prominent location readily visible to patients in each FKC physical service delivery site. This notice will also be posted on the FKC web site. In addition, whenever the notice is revised, the FKC direct provider must make the notice available upon request.

Additional Information Provided During Admission and Orientation Process

All new admissions will also receive additional information if applicable per policy that includes:

- Benefit Plan Book
 - Catheter Access Plan
 - Consent Form
 - DNR Instruction and Form
 - Home Therapy Consultation Form
 - Important Numbers
 - Patient Grievance
 - Pt Rights & Responsibility Handout and Acknowledgement Form
-

Advance Directive/DNR Status

All new admissions to the facility will be asked if they have an Advance Directive and/or a valid state specific Do Not Resuscitate Order prior to or at their first treatment and during their comprehensive interdisciplinary assessment.

For more information, refer to the [Do Not Resuscitate Policy](#).

DOCUMENT NUMBER	DOCUMENT REVISION	ISSUE DATE	EFFECTIVE DATE
FMS-CS-IC-I-103-009A	REV 5	14-FEB-2018	24-APR-2019
	REV 4	13-SEPT-2017	14-FEB-2018
	REV 3	17-JULY-2017	13-SEPT-2017
	REV 2	26-MAR-2014	17-JULY-2017
	REV 1	18-DEC-2013	26-MAR-2014
Patient Admission Policy			Page 10 of 11
Clinical Services Integrated Policy and Procedure Manual			
©2019, Fresenius Medical Care, All Rights Reserved.			

Fresenius Kidney Care Clinical Services
Patient Admission

**Information
Regarding
Modalities
and Schedules**

The patient shall be made aware of and afforded access, where available, to all treatment modalities provided by the facility as appropriately certified and if applicable licensed by the state:

- In-center Hemodialysis
- Self-care Dialysis
- Nocturnal In-center Hemodialysis
- Home Hemodialysis (Nocturnal and Daytime)
- Continuous Ambulatory Peritoneal Dialysis
- Continuous Cycling Peritoneal Dialysis
- Referral for Renal Transplantation

Additionally, the patient shall be provided with resource information for dialysis modalities not offered by the facility, including information about alternative scheduling options for working patients.

**Related
Policies &
Procedures**

- Patient Rights and Responsibilities
 - Patient Complaints and Grievances policy and procedure
 - Advance Directive policy
 - Full Resuscitative Measures Policy
 - Do Not Resuscitate Order policy and procedure
 - Routine and Involuntary Patient Discharge
 - Visitor's Policy
 - Eating and Drinking Policy
 - Interruption of Treatment
 - Weapons and Firearms Policy
 - Records Management Policy, Filing, Storage, Preservation and Destruction of Records
-

END OF DOCUMENT

DOCUMENT NUMBER	DOCUMENT REVISION	ISSUE DATE	EFFECTIVE DATE
FMS-CS-IC-I-103-009A	REV 5	14-FEB-2018	24-APR-2019
	REV 4	13-SEPT-2017	14-FEB-2018
	REV 3	17-JULY-2017	13-SEPT-2017
	REV 2	26-MAR-2014	17-JULY-2017
	REV 1	18-DEC-2013	26-MAR-2014
Patient Admission Policy			Page 11 of 11
Clinical Services Integrated Policy and Procedure Manual			
©2019, Fresenius Medical Care, All Rights Reserved.			

Exhibit 7B.
Patient Rights and Responsibilities Policy



Patient Rights and Responsibilities

Purpose To comply with Federal Regulations that require dialysis facilities to:
 Educate staff regarding the rights of dialysis patients.
 Inform and educate all dialysis patients about their rights and responsibilities as a patient at the dialysis facility.
 Ensure that patients’ rights are respected and protected by the facility.

Responsibility The FMCNA Patient Rights and Responsibilities patient brochures may be distributed to patients by any FMS staff. Additional information or discussion must be provided by the Nurse or Social Worker.

All facility staff are responsible for ensuring that patients’ rights are respected and protected by the facility.

Conditions for Coverage: Patients’ Rights The Conditions for Coverage, §494.70 Condition: Patients’ Rights require dialysis facilities to inform patients or their representatives of their rights (including their privacy rights) and responsibilities when they begin their treatment and must protect and provide for the exercise of those rights. Patients’ rights as stated in the Conditions for Coverage:

- The patient has the right to –
1. Respect, dignity, and recognition of his or her individuality and personal needs, and sensitivity to his or her psychological needs and ability to cope with ESRD;
 2. Receive all information in a way that he or she can understand;
 3. Privacy and confidentiality in all aspects of treatment;
 4. Privacy and confidentiality in personal medical records;
 5. Be informed about and participate if desired, in all aspects of his or her care, and be informed of the right to refuse treatment, to discontinue treatment, and to refuse to participate in experimental research;
 6. Be informed about his or her right to execute advance directives, and the facility’s policies regarding advance directives;
 7. Be informed about all treatment modalities and settings, including but not limited to transplantation, home dialysis modalities (home

DOCUMENT NUMBER	DOCUMENT REVISION	ISSUE DATE	EFFECTIVE DATE
FMS-CS-IC-I-103-005A	Revision	04-APR-2012	04-APR-2012
Patient Rights and Responsibilities Policy			Page 1 of 4
Clinical Services Integrated Policy and Procedure Manual			
©2012, Fresenius Medical Care Holdings, Inc. All Rights Reserved.			



Patient Rights and Responsibilities

Conditions for Coverage: Patients' Rights, cont'd

- hemodialysis, intermittent peritoneal dialysis, continuous ambulatory peritoneal dialysis, continuous cycling peritoneal dialysis), and in-facility hemodialysis. The patient has the right to receive resource information for dialysis modalities not offered by the facility, including information about alternative scheduling options for working patients;
8. Be informed of facility policies regarding patient care, including, but not limited to isolation patients;
 9. Be informed of facility policies regarding the reuse of dialysis supplies, including hemodialyzers;
 10. Be informed by the physician, nurse practitioner, clinical nurse specialist, or physician's assistant treating the patient for ESRD of his or her own medical status as documented in the patient's medical record, unless the medical record contains a documented contraindication;
 11. Be informed of services available in the facility and charges for services not covered under Medicare;
 12. Receive the necessary services outlined in the patient plan of care;
 13. Be informed of the rules and expectations of the facility regarding patient conduct and responsibilities;
 14. Be informed of the facility's internal grievance process;
 15. Be informed of external grievance mechanisms and processes, including how to contact the ESRD Network and the State survey agency;
 16. Be informed of his or her right to file internal grievances or external grievances, without reprisal or denial of services; and
 17. Be informed that he or she may file internal grievances or external grievances personally, anonymously or through a representative of the patient's choosing.
 18. Be informed of the facility's policies for transfer, routine or involuntary discharge, and discontinuation of services to patients;
 19. Receive written notice 30 days in advance of an involuntary discharge, if discharge is justified and not due to an immediate threat to the health and safety of others.

DOCUMENT NUMBER	DOCUMENT REVISION	ISSUE DATE	EFFECTIVE DATE
FMS-CS-IC-I-103-005A	Revision	04-APR-2012	04-APR-2012
Patient Rights and Responsibilities Policy			Page 2 of 4
Clinical Services Integrated Policy and Procedure Manual			
©2012, Fresenius Medical Care Holdings, Inc. All Rights Reserved.			



FMS Clinical Services

Policy

Patient Rights and Responsibilities

Policy All patients and/or their representatives will be informed of their rights (including privacy rights) and responsibilities.

Patient rights and the ability to exercise these rights must be protected by the facility.

The FMCNA Patient Rights and Responsibilities brochure explains the rights patients can expect to have while receiving treatment at this facility. The brochure also provides guidance as to certain responsibilities that are expected of the patient.

Each patient will be informed of their rights and given a copy of the FMCNA Patient Rights and Responsibilities within the first six (6) treatments in the facility. More in-depth discussions with patients about their rights and responsibilities are expected. These discussions may occur over a longer period of time.

Facilities should ensure that this information is provided to patients in a manner they can understand. For example, providing the FMCNA Patient Rights and Responsibilities brochure in the patient’s primary language or having it interpreted based on assessment of the patient’s language and reading preferences, or enlisting the aid of communication aids or interpreters for patients who are blind or have low vision, or are deaf or hard of hearing.

Dialysis facilities must prominently display a copy of the patient’s rights in a visible and accessible area in the facility and must include contact information for the State survey agency and ESRD Network.

The FMCNA Patient Rights and Responsibilities brochures are available in English and Spanish. They may be purchased from the FMS Marketing Online Ordering Center. Audio versions in English and Spanish may also be ordered through the FMS Marketing Online Ordering Center.

DOCUMENT NUMBER	DOCUMENT REVISION	ISSUE DATE	EFFECTIVE DATE
FMS-CS-IC-I-103-005A	Revision	04-APR-2012	04-APR-2012
Patient Rights and Responsibilities Policy			Page 3 of 4
Clinical Services Integrated Policy and Procedure Manual			
©2012, Fresenius Medical Care Holdings, Inc. All Rights Reserved.			



Patient Rights and Responsibilities

**Policy:
Privacy Rights**

Patients have the right to privately discuss their condition and treatment. There should be ready access to a room in the facility where patient and/or family meetings may be held in private.

Patients have the right to privacy during activities that may require the exposure of private body parts while in the dialysis facility. Privacy screens or curtains may be used to provide privacy. Blankets may also be used as long as staff are able to observe the patient’s vascular access, bloodline connections, and face at all times.

Patients or their representatives must be provided unbiased education about transplantation and all dialysis treatment options regardless of whether these options are available in the current facility.

**Failure to
Protect
Patients’ Rights**

Evidence of failure to treat patients with respect and dignity, provide an opportunity for private communication, or prevent exposure of private body areas resulting in emotional discomfort for the patient, and evidence that cognizant patients/designees are not aware of their options for treatment or available grievance mechanisms could result in the facility receiving a Condition level citation.

END OF DOCUMENT

DOCUMENT NUMBER	DOCUMENT REVISION	ISSUE DATE	EFFECTIVE DATE
FMS-CS-IC-I-103-005A	Revision	04-APR-2012	04-APR-2012
Patient Rights and Responsibilities Policy			Page 4 of 4
Clinical Services Integrated Policy and Procedure Manual			
©2012, Fresenius Medical Care Holdings, Inc. All Rights Reserved.			

Exhibit 7C.
Patient Rights and Responsibilities List



FMCNA Patient Rights

YOU HAVE THE RIGHT TO:

- **Information that is Easy to Understand**
- **Care that is Respectful**
- **Help Make Decisions about Your Care**
- **Privacy and Confidentiality**
- **Clear Information about Facility Policies**
- **Make a Complaint, and Receive a Response**

What rights do you have?

The Fresenius Medical Care staff is committed to working with you and your family to meet your health care needs. Our goal is for you to have the same care and attention we would want for ourselves.

This list of rights explains some of the basics about how you can expect to be treated in our facility.

You have the right to:

Information that is easy to understand

- Receive information about dialysis in a way that is easy to understand.
- Assistance in helping you choose healthy behaviors that will improve your health and well-being.
- Receive clear answers to your questions.
- Have an interpreter if you can't hear or understand your care team.

Care that is respectful

- Be protected from discrimination and or harassment based on race, color, national origin, sexual orientation, gender identity, disability, age, sex and religion.
- Be treated with dignity, consideration, respect and full recognition of your individuality and personal needs. This includes sensitivity to your psychological needs and ability to cope with ESRD.
- Say “no” and report staff that ask you to engage in personal or financial relationships, without fear of retaliation.

Help make decisions about your care

- Be informed about your care and have the opportunity to participate in all aspects of your care, if you wish.
- Involve family members in making decisions about your care, if you desire.
- Be informed about the treatment options available to you and the right to change your treatment option after discussion with your physician.
- Be informed about dialysis treatment options or schedules not provided by this facility. Ask your Clinic Manager or Social Worker about scheduling options for working patients.
- Decide if you want to be part of any available research studies.
- Accept, refuse or stop any treatment that is prescribed for you.
- Be informed about your medical status by the physician, nurse practitioner, clinical nurse specialist or physician’s assistant treating you, unless there is a documented reason for not giving this information.
- Receive all services as decided by you and the healthcare team in your plan of care.

- Know that Fresenius Medical Care does not reuse dialysis supplies, including hemodialyzers.
- Be told about and receive information about advance directives, and how the facility will carry out your wishes regarding your advance directives.

Privacy and confidentiality

- Privacy and confidentiality in all aspects of treatment. This includes
 - the right to privately discuss your condition
 - the right to privacy during activities that may require the exposure of body parts while in the dialysis facility. Privacy screens, curtains, or blankets that do not cover your face or access, may be used to provide privacy.
- Privacy and confidentiality in your personal medical records. These rights and FMCNA's privacy practices are more fully explained in our Notice of Privacy practices. A copy of the Notice of Privacy Practices is given to patients upon admission, is posted in this facility, and is available upon request at any time.

Clear information about facility policies

- Be told what services are available in the facility.
- Be given information about charges that may be billed to you if they are not covered by insurance or Medicare.
- Be informed of facility policies regarding patient care, including policies about visitors, eating and restroom use during treatment, isolation of patients with infectious disease, and conditions for transfer or discharge from the facility.
- Be informed that a two week notice is expected when requesting discharge from the facility to give staff an opportunity to:
 - Ensure continuity of care for transfer.

- Resolve any issues before a final decision to transfer from the facility is made
- If you do not agree to a two week notice, the staff will assist you to transfer at your requested time frame.
- You may not be discharged from the facility unless:
 - you or your insurer no longer reimburses the facility for the ordered services, your insurer materially reduces the amount of reimbursement originally agreed upon with the facility, or if the facility is unable to confirm with your insurer, before you are admitted, what the actual payment for services provided to you will be and, your insurer then reimburses facility at an insufficient rate relative to historical commercial insurer payment rates for the ordered services.
 - the facility ceases to operate.
 - transfer is necessary for your welfare or because the facility can no longer meet your medical needs, or
 - your behavior is disruptive and abusive such that it affects the safety and welfare of others.
- Be given a 30-day notice of discharge, unless there is an immediate threat to the health and safety of others and discharge must be made sooner.

Make a complaint, and receive a response

- Be informed about how to make a complaint through the facility, the ESRD Network or State Survey Agency.
- Make a complaint, verbally or in writing.
- Make a complaint yourself, anonymously or through a representative of your choice, through the Grievance Procedure without fear or concern that services will be affected.

FMCNA PATIENT RESPONSIBILITIES

You Have the Responsibility to:

- **Speak Up to Help Us Protect Your Health and Safety**
- **Actively Participate in Your Care Plan**
- **Choose Healthy Behaviors**
- **Get Your Full Dialysis Treatment**
- **Be Considerate of Other Patients and Staff**
- **Provide Updated Information to Staff**
-

What Responsibilities Do You Have?

You are the most important person on your health care team. This is because a lot of what determines how well you feel and the quality of your life depends on the daily decisions that you make.

You have the responsibility to:

Speak Up to Help Us Protect Your Health & Safety

- Tell the staff if you don't understand your treatment plan or any instructions.
- Tell the staff if something doesn't feel or look safe, or right.
- Involve your family or significant others in your care, when needed.
- Inform the staff if you have had health problems since your last treatment.
- Actively participate in your plan of care.

Choose Healthy Behaviors

- Take charge of your healthcare, to the best of your ability.
- Learn as much as you can about your healthcare needs.
- Cooperate, to the best of your ability, with your diet, medication, and dialysis treatment plans.
- Take care of, protect, and learn about your dialysis access - it's your lifeline!
- For your safety, make sure your face and dialysis access are uncovered and visible to staff at all times during your treatment.
- **Call the Fresenius Medical Care Disaster Line (1-800-626-1297)** if a disaster occurs and you cannot reach your facility.

Get Your Full Dialysis Treatment

- Tell the staff if your treatments are so uncomfortable that you will be unable to complete or attend your treatments. They will try to help.
- Arrive on time for your treatments or clinic visits.
- Let the staff know as early as possible if you are going to be late or miss a treatment or appointment and reschedule.
- Arrange transportation to and from treatment. Inform staff right away if your transportation needs change.
- Make sure you have a backup transportation plan in case you need it.
- For your safety, arrange to have someone with you when you come to dialysis, if you need help getting into or out of your vehicle or in and out of the facility. Staff are strongly discouraged from leaving the facility to assist an arriving or departing patient. Leaving the facility to assist a patient outside could result in a health or safety risk to the employee, the patient being assisted and/or other patients in the treatment area.

Be Considerate of Other Patients and Staff

- Respect the personal rights and property of other patients & staff.
- Maintain the confidentiality of any information you witness or hear while in the facility. This includes:
 - Not recording, writing down or discussing the personal health information or other confidential information of other patients.
 - Not using any form of photography, video or audio recordings of any kind anywhere within the facility.
 - Follow the rules of the facility that have been developed to provide protection, safety, and quality care to all patients.
 - Behave appropriately. This means not acting in a way that makes other people in the clinic uncomfortable or afraid for their safety, such as threatening, cursing, yelling, using sexually suggestive words, or inappropriate touching.
 - Understand that patients and/or visitors may not solicit or distribute for any purpose on FKC premises (including FKC clinics and the waiting area of such clinics), unless approved, in advance, by the FKC Compliance Officer and/or FMCNA human resources.
 - Understand that weapons of any kind are not allowed in the facility. This means not bringing any items that can be used as a weapon. Bringing weapons to the facility or making threats against others or the facility may be grounds for immediate dismissal from the facility.
 - Understand that alcoholic beverages or illicit (street) drugs are not allowed in the facility. Patients who come to dialysis under the influence of these substances put themselves at a health risk and may require hospitalization or police involvement.
 - Make sure your visitors follow the same rules as patients.

Provide Updated Information to Staff

- Notify the facility if you have a new address or contact information.
- Inform the facility right away if you obtain new insurance coverage or there are any changes in insurance.
- Inform the facility if you decide to receive dialysis at another facility or stop dialysis.

Remember: By taking advantage of your rights and fulfilling your responsibilities, you may be able to improve your health and the quality of your life.

Exhibit 7D.

Patient Acknowledgement of Receipt of Rights and Responsibilities

ACKNOWLEDGEMENT OF RECEIPT OF
FMCNA PATIENT RIGHTS AND RESPONSIBILITIES

This is to certify that I, _____,
have received and read, or had read to me, the FMCNA Patient Rights and
Responsibilities.

I have had the opportunity to ask questions, and I understand my Rights and
Responsibilities as a patient of FMCNA _____.

Patient's Name (Please print name)

Patient's Signature

Date

Patient's Representative, if applicable (Please print name)

Patient's Representative, Signature (if applicable)

Date

Name of Staff Person Presenting Content to Patient (Please print name)

Signature of Staff Person Presenting Content to Patient

Date

CS-I-198

FMS-CS-4-009

Exhibit 7E.
Patient Nondiscrimination Policy

Fresenius Kidney Care Clinical Services

Patient Nondiscrimination

Purpose Fresenius Medical Care North America (FMCNA), a recipient of Federal financial assistance, complies with federal and state regulations prohibiting discrimination against any person on the grounds of race, color, religion, sex, sexual orientation, gender identity, age, pregnancy, marital status, ethnic or national origin, citizenship status, disability, military status, genetic predisposition or carrier status, or any other legally protected characteristic.

Responsibility All Fresenius Kidney Care (FKC) facility staff, including Clinical Manager, Charge Nurse or Team Leader, direct patient care staff (including physicians and physician extenders), and other indirect patient care staff and clinic staff (**based on job description, licensure, certification, and Federal/State regulations**).

Background This policy is in accordance with the provisions of Title VI of the Civil Rights Act of 1964, Section 504 of the Rehabilitation Act of 1973, the Age Discrimination Act of 1975 and regulations of the U.S. Department of Health and Human Services issued pursuant to these three statutes at Title 45 of Federal Regulation Parts 80, 84 and 91. This policy is also in accordance with Section 1557 of the Patient Protection and Affordable Care Act of 2010, 42 U.S.C. § 18118.

Policy It is the policy of FMCNA that it does not exclude, deny benefits to, or otherwise discriminate against any person on the grounds of race, color, religion, sex, sexual orientation, gender identity, age, pregnancy, marital status, ethnic or national origin, citizenship status, disability, military status, genetic predisposition or carrier status, or any other legally protected characteristic in admission to, participation in, or the receipt of the renal services and benefits under any of its programs and activities, and in staff and employee assignments.

FMCNA will not deny or exclude patients with disabilities from dialysis treatment and services and it will make reasonable modification or reasonable accommodations available to disabled patients to ensure compliance with this policy.

DOCUMENT NUMBER	DOCUMENT REVISION #	DOCUMENT REVISION DATE	EFFECTIVE DATE
FMS-CS-IC-I-112-007A	NEW	NEW	26-AUG-2020
Patient Nondiscrimination Policy			Page 1 of 2
Clinical Services Integrated Policy and Procedure Manual			
©2020, Fresenius Medical Care, All Rights Reserved			

Fresenius Kidney Care Clinical Services
Patient Nondiscrimination

Reasonable modification and reasonable accommodation means changes or adjustments to programs, policies, practices, or procedures to avoid discrimination on the basis of disability and to afford individuals with disabilities an equal opportunity to participate in, and benefit from, services provided under a covered program or activity, unless doing so would result in a fundamental alteration of the program, service, or activity or undue financial and administrative burdens.

Informing Patients

The Social Worker will inform the patient and/or the patient's designated representative, of the FKC Nondiscrimination Policy within the first six (6) treatments or thirty (30) days after admission to the facility.

Patients, or patient's designated representatives, who feel that the Nondiscrimination policy has not been followed with respect to a patient's disability may inform the FKC Section 504 Coordinator and use the FKC internal grievance process to raise disability-related concerns.

Section 504 Coordinator

The Section 504 Coordinator of FKC facilities is the area Manager of Social Work Services. The Manager of Social Work Services will use the Patient Grievance Process to address patient or patient representative concerns.

Each FKC facility will post a Notice of Program Accessibility which will include the contact information for the Section 504 Coordinator / Manager of Social Work Services.

Related Policies & Procedures

- Section 504 Notice of Program Accessibility
 - Patient Rights and Responsibilities Policy and Procedure
 - Patient Grievance Policy and Procedure
 - What to Do If You Have a Concern Important Numbers
 - General Policy Statement
-

END OF DOCUMENT

DOCUMENT NUMBER	DOCUMENT REVISION #	DOCUMENT REVISION DATE	EFFECTIVE DATE
FMS-CS-IC-I-112-007A	NEW	NEW	26-AUG-2020
Patient Nondiscrimination Policy			Page 2 of 2
Clinical Services Integrated Policy and Procedure Manual			
©2020, Fresenius Medical Care, All Rights Reserved			

Exhibit 8.
Financial Statements - Forecasts

Fresenius Kidney Care - Yakima River Dialysis Center
Statement of Revenues and Expenses

	<u>May - Dec</u> 2023	<u>2024</u>	<u>2025</u>	<u>2026</u>
Months of Operation	8	12	12	12
Patients and Treatments				
I/C PAT	17	32	43	55
<u>Total Home PAT</u>	4	8	11	14
Total PAT	21	40	54	69
I/C TMT	1,671	4,717	6,339	8,108
<u>Total Home TMT</u>	432	1,297	1,784	2,270
Total TMT	2,103	6,015	8,123	10,378
Revenue				
In-Center Revenue	692,943	1,956,546	2,629,108	3,362,813
Home Revenue	179,351	538,054	739,825	941,595
Bad Debt	(9,032)	(25,829)	(34,881)	(44,567)
Charity Care	(7,676)	(21,952)	(29,647)	(37,879)
Total Net Revenue	855,587	2,446,819	3,304,405	4,221,962
Expenses				
I/C Personnel	282,788	653,911	822,378	1,006,161
Home Personnel	16,496	49,488	68,046	86,604
Total Personnel	299,284	703,399	890,424	1,092,765
I/C Med Supplies	62,851	177,462	238,465	305,013
Home Med Supplies	16,267	48,802	67,103	85,404
Total Med Supplies	79,119	226,265	305,568	390,417
IC Ancillary Cost - Other Than EPO	59,417	167,767	225,437	288,350
IC EPO Cost	3,302	9,322	12,527	16,023
Total IC Ancillary	62,719	177,089	237,964	304,372
Home Ancillary Cost - Other Than EPO	15,379	46,136	63,437	80,738
Home EPO Cost	855	2,564	3,525	4,486
Total Home Ancillary	16,233	48,700	66,962	85,225
Other Med	13,283	37,988	51,302	65,547
House Keeping & Utilities	24,167	69,113	93,336	119,254
Admin expenses	69,912	199,936	270,012	344,988
G&A Overhead Costs	31,735	90,756	122,565	156,598
Rent Expense (New Site)	93,182	139,773	141,694	143,820
Other Property	13,701	20,551	20,834	21,146
Other Interest	(159)	(455)	(614)	(785)
Depr/Amort (Project Tenant Improvements and Equipment)	196,572	294,858	294,858	294,858
Total Other Expense	442,393	852,519	993,986	1,145,426
Total Expenses w/o Physician Compensation	899,748	2,007,971	2,494,905	3,018,205
Profit From Operations (Excludes Physician Comp)	(44,161)	438,848	809,501	1,203,757
Physician Compensation	40,000	61,000	62,525	64,088
Net Income				
Net Income Before Taxes (includes Allocations)	(84,161)	377,848	746,976	1,139,669

FKC Yakima River
Pro Forma Assumptions

Patient Volumes

Utilization projections, including the assumptions used to derive the forecasts, are presented in the application text.

It is assumed the number of treatments per patient is 147.4/year for in-center and 162.2/year for home based on the three closest facilities 2020 full year utilization. There is an adjustment in 2023 to reflect only partial year utilization

Revenues

Revenues and payer mix are based on CY2020 data from the three closest facilities ("actuals"). Revenues are calculated by payer and treatment. Bad debt and charity care are subtracted from revenues to yield net revenue figures.

Charity Care

Calculated at 0.88% of revenue based on the experience of Fresenius' facilities in Washington State.

Bad Debt

Calculated on a per treatment basis from actuals.

Expenses

Unless otherwise noted, expenses have been calculated based on CY2020 per treatment actuals from three closest facilities multiplied by projected number of treatments

Personnel expenses are based on identified patient to staff ratios and incorporates a 10% non-productive factor. Wage figures have been compiled from actuals.

(New) Rent Expense: see Section 3.1 in the lease agreement. Rent commencement is anticipated to be February 2022 per Section 2.1.

Other Property: other property expenses (property tax, CAM) is assumed to be 14.7% of base rent based on CY2020 actuals from the three closest facilities.

Project-related Depreciation is straight-line; assumes 10 years on leaseholds and 8 years on equipment.

Physician Compensation: commencement is anticipated to be at 1st patient treated (May 2023), consistent with MDA Section 3.01.1. Annual compensation initially is \$60,000 (Section 3.01.1). Further, a 2.50% fee escalator is applied at the each anniversary (Section 3.01.2)

Fresenius Kidney Care - Yakima River Dialysis Center

Productive FTEs, by Type	May - Dec 2023	2024	2025	2026
In-Center FTE's				
Nurse Manager	1.00	1.00	1.00	1.00
Outpatient RN	0.85	1.60	2.15	2.75
Patient Care Technician	2.13	4.00	5.38	6.88
Equipment Technician	0.14	0.26	0.34	0.44
Social Worker	0.14	0.26	0.34	0.44
Dietitian	0.14	0.26	0.34	0.44
Secretary	0.14	0.26	0.34	0.44
Subtotal	4.52	7.62	9.90	12.39
Home FTE's				
Home RN	0.20	0.40	0.55	0.70
Subtotal	0.20	0.40	0.55	0.70
Total	4.72	8.02	10.45	13.09

Productive + Non-Productive FTEs, by Type	May - Dec 2023	2024	2025	2026
In-Center FTEs				
Nurse Manager	1.1	1.1	1.1	1.1
Outpatient RN	0.9	1.8	2.4	3.0
Patient Care Technician	2.3	4.4	5.9	7.6
Equipment Technician	0.1	0.3	0.4	0.5
Social Worker	0.1	0.3	0.4	0.5
Dietitian	0.1	0.3	0.4	0.5
Secretary	0.1	0.3	0.4	0.5
Subtotal	5.0	8.4	10.9	13.6
Home Dialysis Program FTEs				
Home RN	0.2	0.4	0.6	0.8
Subtotal	0.2	0.4	0.6	0.8
Total	5.2	8.8	11.5	14.4

Non-Productive = 10% of Productive time.

FKC Yakima River				
Total Wages and Salaries	May - Dec 2023	2024	2025	2026
In-Center				
Facility Administrator	\$ 85,083	\$ 127,625	\$ 127,625	\$ 127,625
Outpatient RN	\$ 47,756	\$ 134,839	\$ 181,191	\$ 231,755
Patient Care Technician	\$ 63,671	\$ 179,776	\$ 241,574	\$ 308,990
Equipment Technician	\$ 4,986	\$ 14,077	\$ 18,916	\$ 24,195
Social Worker	\$ 7,436	\$ 20,996	\$ 28,214	\$ 36,088
Dietitian	\$ 7,613	\$ 21,494	\$ 28,883	\$ 36,943
Secretary	\$ 3,759	\$ 10,613	\$ 14,262	\$ 18,242
Subtotal	\$ 220,303	\$ 509,421	\$ 640,663	\$ 783,837
Home Program				
RN	\$ 12,851	\$ 38,553	\$ 53,010	\$ 67,467
Subtotal	\$ 12,851	\$ 38,553	\$ 53,010	\$ 67,467
Total, All FTEs	\$ 233,154	\$ 547,974	\$ 693,674	\$ 851,304

Fresenius Kidney Care - Yakima River Dialysis Center

FKC Yakima River				
Total Benefits	May - Dec 2023	2024	2025	2026
In-Center				
Facility Administrator	\$ 24,133	\$ 36,199	\$ 36,199	\$ 36,199
Outpatient RN	\$ 13,545	\$ 38,245	\$ 51,392	\$ 65,734
Patient Care Technician	\$ 18,059	\$ 50,991	\$ 68,519	\$ 87,640
Equipment Technician	\$ 1,414	\$ 3,993	\$ 5,365	\$ 6,863
Social Worker	\$ 2,109	\$ 5,955	\$ 8,002	\$ 10,236
Dietitian	\$ 2,159	\$ 6,097	\$ 8,192	\$ 10,478
Secretary	\$ 1,066	\$ 3,010	\$ 4,045	\$ 5,174
Subtotal	\$ 62,486	\$ 144,490	\$ 181,715	\$ 222,324
Home Program				
RN	\$ 3,645	\$ 10,935	\$ 15,036	\$ 19,136
Subtotal	\$ 3,645	\$ 10,935	\$ 15,036	\$ 19,136
Total, All FTEs	\$ 66,131	\$ 155,425	\$ 196,750	\$ 241,460

FKC Yakima River				
Total Wages, Salaries Benefits	May - Dec 2023	2024	2025	2026
Facility Administrator	\$ 109,216	\$ 163,824	\$ 163,824	\$ 163,824
Outpatient RN	\$ 61,301	\$ 173,085	\$ 232,583	\$ 297,489
Patient Care Technician	\$ 81,730	\$ 230,767	\$ 310,093	\$ 396,630
Equipment Technician	\$ 6,400	\$ 18,070	\$ 24,281	\$ 31,057
Social Worker	\$ 9,545	\$ 26,952	\$ 36,216	\$ 46,323
Dietitian	\$ 9,772	\$ 27,591	\$ 37,075	\$ 47,422
Secretary	\$ 4,825	\$ 13,624	\$ 18,307	\$ 23,416
Total	\$ 282,788	\$ 653,911	\$ 822,378	\$ 1,006,161
Home Program				
RN	\$ 16,496	\$ 49,488	\$ 68,046	\$ 86,604
Subtotal	\$ 16,496	\$ 49,488	\$ 68,046	\$ 86,604
Total, All FTEs	\$ 299,284	\$ 703,399	\$ 890,424	\$ 1,092,765

Exhibit 9.
Medical Director Agreement

MEDICAL DIRECTOR AGREEMENT
Renasolve, Inc.

This Medical Director Agreement (“**Agreement**”), dated as of the last date of signature by a party hereto (“**Effective Date**”), is between Renal Care Group Northwest, Inc., a Delaware Corporation, (“**Company**”), Renasolve, Inc., a business entity organized in Washington (“**Consultant**”), and, for the limited purposes stated herein, Member Physicians who become parties hereto from time to time. This Agreement memorializes the terms on which Consultant has agreed to provide Medical Director Services to certain dialysis operations of Company.

For good and valuable consideration, the receipt and sufficiency of which are hereby acknowledged, and intending to be bound hereby, the parties hereto agree as follows:

Capitalized terms used herein and not otherwise defined shall have the meanings set forth on **Exhibit A**.

1. **ENGAGEMENT.** Company hereby engages Consultant to provide Medical Director Services to the Dialysis Operations, and Consultant agrees to provide such Medical Director Services on the terms and conditions set forth herein.
2. **TERM.** The term of this Agreement shall begin on the Effective Date and shall continue for 5 years from the Commencement Date unless sooner terminated as provided herein.
3. **COMPENSATION.**

3.01 **Fee.**

3.01.1 **Annual Compensation.** During the term of, and subject to, this Agreement and commencing as of the date on which the first patient of the Dialysis Operations is treated or trained, whichever occurs first (the “**Commencement Date**”), Company shall pay Consultant based on an annual rate (“**Fee**”) as set forth in Table 1 below, prorated for partial years and payable in arrears on or before the last day of each month in equal monthly installments:

Table 1

Facility/Program Information		
Facility ID	Facility Name	Compensation
	Yakima	\$60,000.00

3.01.2 **Fee Escalator.** As of the first anniversary of the Commencement Date and as of each anniversary thereafter to and including the fourth anniversary, the Fee shall increase at an annual rate of 2.50 percent.

3.01.3 Fee Reopener. Upon written notice provided by either party (a “**New Fee Notice**”) no later than thirty (30) days prior to the third anniversary of the Commencement Date (“Reopener Date”), the parties agree to negotiate, in good faith, a new Fee (“**New Fee**”) which represents fair market value for the services to be provided by Consultant for the period beginning the first day of the month following the Reopener Date. Such New Fee shall be payable to Consultant for the period beginning on the later of the first day of the month following the Reopener Date or the first day of the month after the amendment reflecting the New Fee has been executed by the parties hereto. If, within 30 (thirty) days of the commencement of negotiations, the parties are unable to agree upon a New Fee, then each party shall appoint an arbitrator from a list of arbitrators recognized by the American Health Lawyers Association (AHLA) Alternative Dispute Resolution Services and such appointed arbitrators shall appoint a third arbitrator from the list and that single arbitrator will be retained to determine the New Fee in accordance with the rules of the AHLA Alternative Dispute Resolution Service then in effect. If the AHLA Alternative Dispute Resolution Service is no longer available, then arbitrators shall be chosen from a list provided by the American Arbitration Association and such arbitration shall be conducted in accordance with the Commercial Rules of the American Arbitration Association then in effect. The parties shall irrevocably grant the arbitrator the authority to determine the New Fee based on any and all data and information available to the arbitrator. Arbitration shall be binding for settlement of the determination of the New Fee. The parties shall share the costs of arbitrator equally. Each party shall bear its own expenses of preparation for arbitration. The New Fee, as determined during the arbitration, shall be payable as of the date of the arbitration decision. At the request of any party, the parties shall prepare and execute an amendment reflecting the New Fee. If neither party sends a New Fee Notice thirty (30) days before the Reopener Date, Company shall continue to pay Consultant the Fee then in effect.

3.02 Adjustments.

3.02.1 Upon any Partial Termination, the Fee shall be reduced by the Fee amount specifically allocated to the Dialysis Operation to which the Partial Termination applies, or if no such specific allocation is provided herein, by an amount that reflects the reduction in workload of Consultant due to the Partial Termination as agreed by the parties. Upon any Temporary Suspension, the Fee may be reduced as agreed by the parties to reflect the reduction in workload and subject to a maximum reduction equal to the Fee amount specifically allocated to the Dialysis Operation to which the Temporary Suspension applies. If, as of the first Fee payment due date after a Partial Termination or Temporary Suspension, the parties are required hereunder to reach agreement on the Fee reduction but have not agreed, Company may reduce the Fee by an amount determined by it and such amount shall be held as cash reserves until such time as the parties agree. Company may make adjustments to the payments due to Consultant hereunder at any time to true up any adjustments in the Fee permitted hereunder.

3.02.2 In addition, the obligation to pay the Fee or a portion thereof related to the applicable Dialysis Operation may be temporarily suspended and not paid or accrued for any period of time during which a substitute Medical Director is required to be designated and approved hereunder but is not actually designated or approved and providing services.

3.03 General. The parties agree that the Fee payable hereunder shall be in consideration for all services to be provided hereunder and all covenants herein including, but not limited to, the restrictive covenants set forth in **Section 6**. The parties represent that, as of the date this Agreement is signed, the Fee is fair market value for services rendered based upon arm's length bargaining and is consistent with the value of similar services. Furthermore, the parties represent that the Fee is not and has not been determined in a manner that takes into account the volume or value of any referrals or business otherwise generated between the parties for which payment may be made in whole or in part under any other public healthcare program. Upon receipt by Company from Consultant of W-9 (available at www.irs.gov) and wire transfer instructions (form available in Medical Director Handbook), Company shall pay the Fee by wire transfer pursuant to such instructions. To the extent otherwise unpaid and overdue, Company may deduct from the Fee the fair market value of Company space, facilities, supplies, equipment, staff time or any other item or service actually utilized by Consultant or any of its affiliated physicians for any purpose not reasonably related to the performance of Medical Director Services hereunder. Consultant represents and warrants to Company that its affiliated physicians, if any, are not compensated by Consultant based on the volume or value of their referrals to any Dialysis Operation. Consultant also represents and warrants to Company that Consultant has not been formed for the sole purpose of entering into this Agreement.

4. OBLIGATIONS OF CONSULTANT.

4.01 Initial Designation and Qualifications of Medical Directors

4.01.1 *Designation*. Prior to the Commencement Date, Consultant shall designate a physician at each Dialysis Operation who shall perform the Medical Director Services on behalf of Consultant at such Dialysis Operation and who shall be deemed the Medical Director for such Dialysis Operation; provided, however if Consultant party to this Agreement is an individual, such individual shall be the Medical Director. Consultant acknowledges and agrees that if a Facility has different designated Medical Directors for the in-center and home dialysis programs operated at or administered by same Facility, the Medical Director of the home dialysis program shall report to the Medical Director of the in-center dialysis program from which the home dialysis program is administered and that the Medical Director of the in-center program shall be accountable for all Medical Director Services rendered for such Facility and shall be deemed the Medical Director of such Facility for regulatory purposes. At all times, each physician designated as a Medical Director, and each physician providing coverage for a Medical Director in accordance herewith, (a) shall meet the requirements of this **Section 4** when providing services hereunder, (b) shall be designated in writing in advance and (c) shall be subject to Company's prior written approval. Company hereby approves the initial Medical Director designations set forth on **Exhibit B**. Consultant agrees that no single physician shall serve as Medical Director at more than two (2) Facilities at any given time unless an exception is approved in advance, in writing, by the Chief Medical Officer (or his designee) of Fresenius Medical Services.

4.01.2 *Coverage*. If unavailable, the Medical Director shall arrange for coverage by a physician who meets the requirements hereunder and shall provide the Director of Operations/Area Manager and the Clinical or Facility Manager with prior notice as to the physician providing such coverage and the duration of such coverage. A Medical Director shall not be required to devote

the entire working day to duties hereunder (with the exception of on-call responsibilities), but will continue the practice of medicine independently of Company.

4.01.3 *Qualifications.* Each Medical Director and any physician providing coverage for a Medical Director shall at all times meet of the following requirements unless waived in writing by Company:

- a. Remain licensed as a physician in the state in which the Dialysis Operation is located.
- b. Remain board certified in nephrology, internal medicine, pediatrics or pediatric nephrology (or to the extent that board certification procedures are suspended as a general matter, remain involved in a board recertification process), have completed a board-approved training program in nephrology and have at least twelve (12) months of experience providing care to patients receiving dialysis.
- c. Remain a member in good standing of the Medical Staff of the Facilities at which physician is providing Medical Director Services.
- d. Remain a member in good standing of the Medical Staff of, and maintain privileges (at a minimum, courtesy/guest privileges) at, the hospital at which Company operates any Inpatient Services Programs.
- e. Maintain a current registration with the Drug Enforcement Administration and a current state controlled substances registration (or equivalent), as applicable.
- f. Maintain malpractice insurance required hereby.
- g. Not be excluded, suspended, sanctioned or otherwise restricted from participating in any public healthcare program.
- h. Satisfy Legal Requirements regarding the qualifications of a medical director and remain otherwise qualified to act as a medical director of a Dialysis Operation that is certified to participate in public healthcare programs.
- i. Be a party to this Agreement as a Member Physician by executing this agreement or pursuant to a written instrument substantially in the form attached hereto as **Exhibit D** (the “**Joinder Requirement**”).
- j. Comply with the Company’s medical director training requirements and any additional requirements applicable to physicians as may be required for the Dialysis Operation to maintain required state licensure, certification or its equivalent.
- k. Maintain any additional requirements as a physician as may be required for any Inpatient Services Programs so that the program operates consistently with the accreditation and other standards of The Joint Commission or other accrediting body.

4.02 Substitute Medical Director.

4.02.1 If a Medical Director (a) is indicted for any felony or any violation of a federal or state health care law; (b) fails to meet any of the requirements set forth in this **Section 4**; or (c) ceases to have Member Physician status, Consultant shall immediately notify Company and, whether or not such notice is provided, Company may immediately terminate such physician's designation as Medical Director by written notice. Consultant shall, as of the date of such termination, designate a new Medical Director who meets the requirements set forth in this Agreement.

4.02.2 If a Medical Director is unavailable to serve as Medical Director for a period greater than one (1) month, or such shorter time as Company in its reasonable discretion determines may affect the quality of care provided at a Dialysis Operation, then Company may terminate such physician's designation as Medical Director upon five (5) business days' prior notice to Consultant, and Consultant, within that same five (5) business day period, shall designate a new Medical Director who meets the requirements set forth in this Agreement. The provisions of this paragraph do not modify or relieve Medical Director of obligations under Section 4.03.2, and Medical Director is obligated to provide coverage in accordance with this Agreement during periods of absence.

4.02.3 With Company's prior written approval, Consultant may designate a temporary Medical Director ("**Temporary Medical Director**") for a Dialysis Operation to serve in the role on such terms as agreed by Company. A Temporary Medical Director shall be considered a Medical Director and a Member Physician for all purposes under this Agreement, except as otherwise expressly set forth herein. Each Temporary Medical Director shall at all times meet the requirements set forth in this **Section 4** when providing Medical Director Services and all services provided by a Temporary Medical Director shall be in accordance with this Agreement.

4.03 Medical Director Services.

Medical Director shall provide the Medical Director Services for the Dialysis Operations for which he or she is appointed Medical Director in accordance with this Agreement. Consultant and Medical Directors shall devote best efforts, skill and sufficient time to carry out the requirements of this Agreement and to promote continuous improvement and high quality professional care within the Dialysis Operations. Medical Director Services include those duties and responsibilities set forth in and in conformity with the provisions of (a) this Agreement, (b) Legal Requirements, (c) Policies and (d) Governing Body resolutions. In addition, a Medical Director shall:

4.03.1 Coordinate the provision of Medical Director Services with FMCNA's Medical Office and shall communicate regularly with its applicable Chief Medical Officer and the members of Medical Advisory Boards. The coordination of services and communication may include, without limitation, participation in conference calls, medical director training sessions and meetings subject to expense reimbursement by FMCNA in accordance with the Policies.

4.03.2 Be available during all hours of operation of the Dialysis Operations for visits to and consultation regarding the Dialysis Operations and be on-call and working such additional time at or away from the Dialysis Operations as necessary to fulfill Medical Director's responsibilities under this Agreement, it being understood that a Medical Director needs to be available by phone and in person, as needed, at all times. Consultant shall provide to Company an updated e-mail address, mobile phone number and other relevant information so that, at all times, Company has accurate contact information for each Medical Director. Consultant shall ensure that each Medical Director checks e-mail regularly.

4.03.3 Complete initial compliance and privacy training (if not already completed prior to the execution of this Agreement), within the timeframe established in the Company's compliance program and complete supplemental compliance training during each subsequent year of the term of this Agreement. If any Medical Director fails to complete the compliance training, Company may retain the Fee until such time as every Medical Director providing services hereunder completes the required training. Once every Medical Director has completed the required training, Company shall pay Consultant the retained Fee with the next payment of Consultant's regular installment of the Fee.

4.03.4 Cooperate and, in a timely manner, provide information regarding Dialysis Operations and the Medical Director Services as Company may request: (a) in connection with administration of the Dialysis Operations, (b) in connection with implementation of this Agreement and confirmation of the compliance by Consultant and Member Physicians with their obligations hereunder, and/or (c) for Company's use in submissions to Authorities, including without limitation cost reports to CMS. Consultant and Medical Directors represent and warrant that all such information and/or disclosures shall be truthful and accurate to the best of their knowledge. If Consultant or any Medical Director fails to provide in a timely manner all information required under this paragraph, Company may retain the Fee due Consultant hereunder until such time as the information is provided. Once the information is provided, Company shall pay Consultant the retained portion of the Fee with the next payment of Consultant's regular installment of the Fee.

4.03.5 Neither Consultant nor any Medical Director nor any Member Physician shall participate in, directly or indirectly, or permit others to conduct, any clinical research study ("Study") at a Dialysis Operation without first obtaining the prior express written approval of Company. Any Study conducted with respect to any Inpatient Services Program must also be approved by the applicable hospital and conducted consistent with such hospital's policies. If Company approves such Study, which approval shall be at Company's sole and absolute discretion, Consultant, Medical Directors and/or Member Physicians shall conduct such approved Study in accordance with all Legal Requirements, Policies, the Study protocol (which shall also be subject to Company's prior review and approval), and Good Clinical Practice (in accordance with the Guidance for Industry E6 Good Clinical Practice: Consolidated Guidance by the U.S. Department of Health and Human Services, Food and Drug Administration, April 1996 (ICH).

4.03.6 If an Authority finds deficiencies at a Dialysis Operation caused by a Medical Director's failure to satisfy the requirements of a Medical Director pursuant to any Legal Requirement, and such Authority requires the appointment of a physician monitor to assist the

Dialysis Operation in achieving compliance with applicable law, Consultant shall pay for the cost of such monitor until the Authority has determined that all such deficiencies are cured.

4.03.7 Consultant hereby represents and warrants to Company that **Exhibit C** hereto sets forth a complete and accurate list of the full names and, as applicable, the National Provider Identifiers (“NPI”), of all of (i) Consultant’s and any affiliated medical practice’s physician owners, and the immediate family members thereof (i.e., husband or wife; birth or adoptive parent, child, or sibling; stepparent, stepchild, stepbrother, or stepsister; father-in-law, mother-in-law, son-in-law, daughter-in-law, brother-in-law, or sister-in-law; grandparent or grandchild; and spouse of a grandparent or grandchild) who are a source of patient referrals to Company or FMCNA, a purchaser of items or services from FMCNA that are reimbursable by a federal or state healthcare program, or a seller or lessor to Company or FMCNA of items, including real property, or services for which Company or FMCNA makes claims for reimbursement under any federal or state healthcare program; and (ii) physicians assigned by Consultant to provide Medical Director Services pursuant to this Agreement, and the immediate family members thereof who are a source of patient referrals to Company or FMCNA, a purchaser of items or services from FMCNA that are reimbursable by a federal or state healthcare program, or a seller or lessor to Company or FMCNA of items, including real property, or services for which Company or FMCNA makes claims for reimbursement under any federal or state healthcare program. Consultant agrees to notify Company, in writing, of additions or deletions to **Exhibit C** within thirty (30) days of such change.

5. OBLIGATIONS OF COMPANY. Except as specifically delegated by this Agreement to Consultant, Company shall retain all management prerogatives and responsibilities as owner of the Dialysis Operations. Without limiting the foregoing, Company agrees (a) to operate the Dialysis Operations in compliance with Legal Requirements, (b) to provide all necessary equipment, personnel, supplies and services (other than medical services) required for the operation of the Dialysis Operations, (c) with Medical Director’s assistance as required hereunder, to establish, and implement Policies concerning the administration of the Dialysis Operations, and (d) to provide Consultant with the use of one office at each Facility for the sole purpose of providing Medical Director Services.

6. COVENANTS PROTECTING BUSINESS INTERESTS OF COMPANY.

6.01 Covenant Not to Compete. In consideration of the compensation payable hereunder and in recognition of Company’s proprietary interest in its Business, Consultant, Medical Directors and Member Physicians covenant and agree that they shall not, during the Restricted Period, directly or indirectly through Affiliates or otherwise, alone or in association with any person or entity:

a. Engage, directly or indirectly, as a principal, owner, co-owner, agent, independent contractor, consultant, advisor, manager, medical manager, landlord, director, officer or employee of or participate in the Control of or otherwise assist or obtain any Financial Benefit from; or

b. Take any action in preparation or anticipation of doing any of the foregoing with regard to, any operation, person or entity (other than with Company or any of its Affiliates) that

engages or proposes to engage, in the Business in the Restricted Territory. Notwithstanding the foregoing, this **Section 6.01** (i) shall not limit Consultant, Medical Directors or Member Physicians from engaging in the practice of medicine and charging fees for administering such professional medical services to patients, (ii) shall not require Consultant, Medical Directors or Member Physicians to admit individuals to, or refer any other business to, any Dialysis Operation, Company or its Affiliates, (iii) shall not require Consultant, Medical Directors or Member Physicians to prescribe, utilize or purchase any items or services from any Dialysis Operation or Company or its Affiliates, and (iv) shall not restrict Consultant, Medical Directors or Member Physicians from admitting individuals to any other facility, program, or entity.

Consultant, Medical Directors and Member Physicians hereby represent, covenant and agree that they do not, and following the Commencement Date of this Agreement shall not, employ, contract, retain, engage, partner or joint venture with any person or entity that receives a Financial Benefit from any person or entity (other than Company and its Affiliates) which engages in the Business anywhere in the Restricted Territory, and that no such person or entity holds, or during the Restricted Period shall hold, a direct or indirect ownership interest in Consultant.

6.02 Covenant Regarding Confidential Information. Consultant and each Member Physician acknowledge that in the course of performing the duties contemplated by this Agreement, Consultant and each Member Physician will become privy to and/or have access to Confidential Information. Throughout the term of this Agreement and at any time thereafter, Consultant and each Member Physician shall not, and their employees and agents shall not, (a) disclose to any person, firm, corporation or entity any Confidential Information of Company or its Affiliates without the prior written consent of Company, except as may be required by law or legal process or (b) use any Confidential Information except in furtherance of the performance of their obligations owed to Company hereunder. If Consultant or any Member Physician is required by law to disclose any Confidential Information such person shall provide sufficient notice to Company to enable Company to seek a protective order or other appropriate legal or equitable remedy to prevent such disclosure. The provisions of this paragraph shall not prohibit any disclosure of information to the extent (i) such information is or becomes publicly available or obtainable from independent, nonconfidential sources and not in breach of any party's obligations hereunder or any third person's obligations owed to Company or its Affiliate, (ii) such information is required to be disclosed by law or by Authorities having jurisdiction over the disclosing party, (iii) such information was known by a disclosing party prior to any disclosure by Company hereunder and without any breach of an obligation owed to any person, or (iv) disclosure is necessary for a disclosing party to enforce any or all of its rights under this Agreement.

6.03 Improvements to Company's Services and Products. Consultant and each Medical Director and Member Physician hereby assign to Company or its designated Affiliate all rights, title and interest to any improvements or inventions related to Company's procedures, documents, products or services that it/he/she authors, discovers, designs, or perfects in the course of their work under this Agreement and hereby agree to execute such other documentation as Company or its designated Affiliate may reasonably require to confirm such assignment.

6.04 Nonsolicitation Covenant. During the Restricted Period, Consultant and each Medical Director and Member Physician agree not to, directly or indirectly, by or for themselves, as agent of another, or through others as their agent, (a) interfere with Company's relationship with any patient, employee, independent contractor, referral or reimbursement source, patient, supplier, insurer or other payor (a "**Constituent**"), (b) induce any Constituent to terminate, reduce or otherwise modify its relationship with Company or its Affiliates or (c) solicit any Constituent for any such purpose; provided however, to the extent any Member Physician practices medicine, nothing herein shall restrict the clinical medical advice provided by any Member Physician to patients, nothing herein shall restrict any Member Physician from meeting ethical obligations owed to patients with regard to continuation of care, and each Member Physician is expressly permitted to fulfill such ethical obligations. Each Member Physician acknowledges that patients treated by Company are patients of Company and that Company has a legitimate and enforceable interest in retaining the goodwill of its business through the retention of its patients to the extent that their clinical needs can be fully met through Company resources.

6.05 Joinder Requirement for Member Physicians. Consultant shall cause each Member Physician upon the execution of this Agreement or on the date that such physician becomes a Member Physician, whichever is later, to execute this Agreement as a Member Physician or to execute a Joinder Agreement substantially in the form attached hereto as **Exhibit D** (the "**Joinder Requirement**"). Notwithstanding the foregoing restriction, Consultant shall not be precluded from engaging the services of a locum tenens physician or other similar physician on a periodic and infrequent basis so long as such physician does not provide services for or on behalf of Consultant under this Agreement. The parties hereby acknowledge Company does not in any way encourage or support Consultant's placing limitations or restrictions (in employment agreements or otherwise) on providers or entities to whom Consultant's employed or affiliated physicians may refer patients or other business.

6.06 Former Member Physicians. Any Member Physician who ceases to be a Member Physician during the Restricted Period shall be deemed a "**Former Member Physician.**" Each Member Physician agrees that, if he or she becomes a Former Member Physician, the provisions of **Section 6** shall still apply to such physician as if he or she were still a Member Physician. Notwithstanding the foregoing, the parties agree that, if a Member Physician becomes a Former Member Physician, then so long as no more than one Member Physician has become a Former Member Physician within the previous year, **Sections 6.01** and **6.04** of the Agreement shall only apply to such physician until the earlier of (a) expiration of the Restricted Period under the Agreement, or (b) two (2) years after the date on which such physician becomes a Former Member Physician. Company and each Member Physician agree that if such physician violates the covenants contained in this **Section 6** while he or she is a Former Member Physician, the Restricted Period applicable to the Former Member Physician shall be extended automatically for an additional period equal to the period from the date on which such violation commenced (x) until the date on which the Former Member Physician ceases such violation, or (y) through and including the date of the final determination of a court that Former Member Physician did violate such restrictions. Such extension of the term of the Restricted Period shall be in addition to, and not in lieu of, any other remedies available to Company.

6.07 Notice Obligations. If, during the term of this Agreement, Consultant (which term for purposes of this **Section 6.07** includes Consultant's Affiliated Medical Practice if Consultant has an Affiliated Medical Practice) or any of its owners desires to (a) effect a Change of Control or (b) be a participating provider or otherwise contract as a clinical provider to provide physician services within or to a Provider Network that services a patient population that is likely to include patients within the Restricted Territory, Consultant shall give Company written notice prior to engaging in any third party negotiations regarding such arrangement.

6.08 Nondisparagement. During the Restricted Period, Consultant and each Member Physician agree to take no action which is intended, or would reasonably be expected, to harm Company or its Affiliates or their reputations or which would reasonably be expected to lead to unwanted or unfavorable publicity to Company or its Affiliates; provided, however, that nothing herein shall restrict any communications between physicians and their patients regarding their clinical care.

6.09 Remedies; Survival. Consultant and each Member Physician have carefully considered the nature and extent of the restrictive covenants as described in this **Section 6** (collectively, "**Restrictive Covenants**"). Consultant and each Member Physician hereby acknowledge and agree that the Restrictive Covenants (a) are reasonable with respect to time, scope and territory, (b) are reasonable and necessary for the protection of the legitimate business interests of Company and its Affiliates and (c) are designed to eliminate competition which otherwise would be unfair to Company and its Affiliates, (d) will not prevent Consultant or each Member Physician from practicing medicine or nephrology in the community where they currently practice, (e) do not confer a benefit upon Company and its Affiliates disproportionate to the detriment to Consultant or Member Physician and (f) are not designed or intended in any manner to influence or impact the referral of healthcare business to Company or its Affiliates. Consultant and each Member Physician acknowledge and agree that (x) irreparable injury will result to Company and its Affiliates if Consultant or Member Physician breaches any of the terms of the Restrictive Covenants, and (y) upon any actual or threatened breach of any Restrictive Covenant, Company and its Affiliates will have no adequate remedy at law and they shall be entitled to injunctive and other equitable relief, without bond and without the necessity of showing actual monetary damages, including without limitation, immediate temporary injunctive relief. Nothing contained herein shall be construed as prohibiting Company and its Affiliates from pursuing other remedies available to them for such breach or threatened breach, including, but not limited to, the recovery of monetary damages. If a court of competent jurisdiction determines that any portion of the Restrictive Covenants are unreasonable, then restrictions contained in the Restrictive Covenants shall be reduced and any other modifications shall be made by the court to the extent necessary for this **Section 6** to be enforced by the court. The provisions of this **Section 6** shall survive the expiration or termination of this Agreement.

6.10 Code of Conduct. Consultant and each Member Physician acknowledge having received a copy of FMCNA's Code of Conduct and understand that the Code of Conduct as amended is applicable to Consultant, each Member Physician, Medical Directors and the provision of Medical Director Services hereunder. Each Medical Director and each Member Physician shall complete promptly any reasonable certification regarding the Code of Conduct as requested by Company or FMCNA.

6.11 Anti-Corruption Representations. Consultant also represents, warrants, and covenants that in connection with the performance of Consultant's obligations under this Agreement:

a. Consultant has complied with and will comply with all applicable laws and applicable industry codes of practice, including, but not limited to, all applicable laws related to anti-corruption.

b. No payment or gift of money, goods, services, or anything of value has been made, offered or promised or will be made, offered or promised, directly by Consultant or indirectly through any third parties, to any individual for favorable treatment in obtaining, retaining, or directing business for, or to obtain any special concession on behalf of, Consultant or Company or its Affiliate(s) (collectively or individually, depending on the context, "**Fresenius Medical Care**"). This includes, but is not limited to, a prohibition on any facilitation payments to any government official to expedite a routine government action, whereas the term "government official" ("**Government Official**") shall be read broadly and includes not only (i) individuals acting on behalf of governments on a national, regional and local level (such as elected officials, customs officials, tax officials, etc.), but also: (ii) individuals acting on behalf of government-owned or government-controlled enterprises (such as doctors and staff of public hospitals and universities, etc.), and (iii) individuals acting for political parties or as or on behalf of candidates for public office.

c. Neither Consultant nor any person or entity acting on Consultant's behalf has (to the best of Consultant's knowledge after conducting a reasonable inquiry) accepted, received or agreed to accept or receive or will accept, receive or agree to accept or receive, directly or indirectly, any payment or gift of money, goods, services, or anything of value from any individual for favorable treatment in obtaining, retaining, or directing business for, or to obtain any special concession on behalf of, Consultant or Fresenius Medical Care.

d. Consultant represents that Consultant is not and no person acting on Consultant's behalf is a Government Official and agrees that if, at any time during the term of this Agreement, Consultant or any person acting on Consultant's behalf becomes a Government Official, Consultant: (a) will not use that position to influence the award of business or regulatory approvals or any special concession to or for the benefit of Fresenius Medical Care, (b) will notify Company in writing within three (3) business days, and (c) will recuse him/herself from any government decision relating to Fresenius Medical Care or its operations.

e. Consultant represents that, in connection with any simultaneous engagement on behalf of any third party, Consultant provided any necessary notifications and secured any necessary approvals from such third party regarding the services Consultant will perform for Company, and to the extent available has documented these to Company or otherwise has attached them hereto.

f. Consultant represents that Consultant is not in a position of conflict of interest or incompatibility of his/her engagement (or in a position that could result in a conflict of interest or

incompatibility of his/her engagement) with Fresenius Medical Care. Consultant agrees that if, at any time during the term of this Agreement, a conflict of interest or incompatibility presents itself, Consultant will notify Company in writing within three (3) business days and agrees to promptly recuse himself/herself from the situation, so as not to create even the appearance of impropriety.

g. Consultant represents that Consultant undertakes, at all times, to refrain from any action or inaction that may constitute, directly or indirectly, a patient referral or other business opportunity towards Fresenius Medical Care, with the expectation of obtaining anything of value in return.

h. Consultant agrees to abide by and comply with all applicable guidelines (e.g. Fresenius Medical Care's Code of Conduct) as amended from time to time, and all other binding rules or provisions during the term of this Agreement to business ethics and principles, as such have been or will be brought to his knowledge by Company. In particular, Consultant represents that Consultant has received the following internet link to Fresenius Medical Care Business Ethics & Principles for Business Parties ("**Anti-Corruption Principles**") (see <http://www.fmc-ag.com/5292.htm>) and agrees to abide by them. The Anti-Corruption Principles may be amended from time to time, in Fresenius Medical Care's sole discretion, and will be posted to its website.

i. Consultant agrees that if Consultant becomes aware, or has reason to suspect, that any person or entity acting on Consultant and/or Fresenius Medical Care's behalf has directly or indirectly, (a) provided, or offered to provide, anything of value to any individual, or (b) accepted, received or agreed to accept or receive, anything of value from any individual, in the hope or expectation of receiving favorable treatment in obtaining, retaining, or directing business for, or to obtain any special concessions on behalf of Fresenius Medical Care, Consultant will immediately report such knowledge or suspicion to the Fresenius Medical Care Compliance Department.

j. Consultant agrees to cooperate in any compliance investigation or audit that may be conducted by Fresenius Medical Care, its counsel, or its internal or external auditors related to this Agreement. Upon notice of an intended compliance investigation or audit, Consultant will, in a reasonable time, unless prohibited by law, make available to Fresenius Medical Care or a third party retained by Fresenius Medical Care (i) persons within the control of Consultant who Fresenius Medical Care or the third party wants to interview, and (ii) documents and data relating to the issue(s) under review related to the engagement with Company.

6.12 Shared Values. As stated in the Fresenius Medical Care Code of Ethics and Business Conduct, Company upholds the values of quality, honesty and integrity, innovation and improvement, respect and dignity, as well as lawful conduct, especially with regard to anti-bribery and anti-corruption. FMCNA upholds these values in its own operations, as well as in its relationships with business partners. Company's continued success and reputation depends on a common commitment to act accordingly. All parties hereto are committed to uphold these fundamental values by adherence to applicable laws and regulations.

7. EVENTS OF DEFAULT and REMEDIES.

7.01 Consultant Events of Default. Any one or more of the following shall constitute an “**Event of Default**” by Consultant hereunder:

a. A material breach hereunder by Consultant or any Member Physician which, as to any breach which is capable of cure and which is not specifically described in other paragraphs of this **Section 7.01**, is not cured within thirty (30) days of receipt of notice from Company describing such breach.

b. Indictment of Consultant, any Medical Director or any Member Physician for any felony or any violation of a federal or state health care law.

c. Exclusion or suspension of Consultant, any Medical Director or any Member Physician from participating in any public health care program.

d. A physician ceases to serve as Medical Director for any reason, and Consultant fails within a reasonable time (as determined in Company’s sole discretion) to find a physician reasonably satisfactory to Company to serve as the new Medical Director for the relevant Dialysis Operation.

e. Consultant (or its Affiliated Medical Practice, if Consultant is not a medical practice) experiences a Change of Control without the prior written consent of Company, which consent Company may give in its sole discretion.

f. Consultant (or its Affiliated Medical Practice, if Consultant is not a medical practice) experiences a material change in its operations, ownership, physician staffing or organizational structure or fails to plan appropriately for succession planning which change Company determines is reasonably likely to impair Consultant’s ability to staff the Medical Director positions appropriately or otherwise perform its obligations hereunder.

g. One or more of the following occurs based, in whole or in part, on the acts or omissions of Consultant hereunder: A Dialysis Operation’s performance under quality standards established by FMCNA, the industry or a payor is so poor that there is a reduction in available reimbursement or the performance outcomes are in the lowest quartile of measurement; or a Dialysis Operation is determined by the Company to pose imminent threat to property, person or the extent of reimbursement for which such Dialysis Operation may be eligible.

h. Consultant fails to remove and replace a Medical Director immediately from providing services hereunder if:

i. the Medical Director fails to meet the requirements of **Section 4**;

ii. the Medical Director engages in misconduct of a personal or professional nature which, in Company’s reasonable opinion: (a) interferes with the Medical Director’s ability to fulfill the obligations hereunder; (b) interferes with the normal conduct of the

operations of a Dialysis Operation in accordance with the Policies; or (c) endangers patient care;

iii. the Medical Director suffers or has a disability that renders the Medical Director, in the reasonable opinion of Company, unable to perform duties satisfactorily as contemplated herein with reasonable accommodation. Consultant shall notify Company at the onset of any such disability of the Medical Director; or

iv. Company is dissatisfied with the Medical Director's performance hereunder, in which case Consultant shall have ten (10) days after written notice from Company to Consultant to remove and replace such Medical Director.

7.02 Remedies upon Consultant Event of Default. Upon the occurrence of an Event of Default by Consultant hereunder, Company may exercise (in addition to any and all other legal and equitable remedies) one or more of the following remedies:

- a. For each Event of Default that exists beyond a thirty (30) day period, Company may reduce the Fee hereunder by ten percent (10%) as of the 31st day and until such Event of Default ceases to exist,
- b. For each Event of Default that exists beyond a ninety (90) day period, Company may reduce the Fee hereunder by thirty percent (30%) as of the 91st day and until such Event of Default ceases to exist,
- c. For each Event of Default that exists beyond a 180-day period, Company may reduce the Fee hereunder by fifty percent (50%) as of the 181st day and until such Event of Default ceases to exist,
- d. Require Medical Directors to complete additional training and to participate in mentoring by others,
- e. Require Consultant to replace one or more Medical Directors, and/or
- f. Terminate this Agreement effective upon written notice to Consultant or at such later date as Company may specify.

7.03 General Termination. This Agreement shall terminate upon mutual agreement of Consultant and Company. In addition, this Agreement shall terminate: (a) at the expiration of the period provided in **Section 2** or any Addenda, (b) upon Company's being adjudged a bankrupt, (c) upon closure of all Dialysis Operations, or (d) upon thirty (30) days prior notice at Company's election upon its decision to sell all Dialysis Operations.

7.04 Partial Termination. Company may terminate this Agreement (in addition to its pursuit of any and all other legal and equitable remedies) as to one or more, but not all, Dialysis Operations (a "**Partial Termination**") with respect to which (a) an Event of Default has occurred,

(b) upon thirty (30) days prior notice at Company's election upon its decision to sell a Dialysis Operation, or (c) upon closure of a Dialysis Operation.

7.05 Temporary Suspension. Company may suspend the requirement and payment for Medical Services with respect to any Dialysis Operation that is temporarily shut down (a "Temporary Suspension"). Company shall give notice to Consultant at least ten (10) days prior to any Temporary Suspension and shall provide Consultant, upon request, with updates regarding the period of Temporary Suspension. Company shall notify Consultant at least thirty (30) days prior to the end of any Temporary Suspension.

7.06 Termination by Consultant. Consultant may terminate this Agreement (a) during a material breach of this Agreement by Company which is not cured by Company within thirty (30) days of receipt of notice from Consultant describing such breach, (b) upon conviction of a felony by Company, or (c) upon exclusion or suspension of Company from participating in public healthcare programs

8. INSURANCE AND LEGAL COMPLIANCE.

8.01 Insurance.

- a. Consultant shall maintain, for itself, each Member Physician and any physician providing coverage for any Medical Director, malpractice liability insurance coverage of not less than \$1,000,000 combined single limit per occurrence and \$3,000,000 annual aggregate covering the provision of services other than the Medical Director Services hereunder throughout the term of this Agreement, and if such coverage is on a claims-made basis, for a period of not less than three (3) years following termination of this Agreement. Consultant shall provide Company with a certificate of insurance upon request.
- b. Company shall maintain, for Member Physicians and any physician providing coverage for any Medical Director in accordance with this Agreement, professional liability insurance or self-insurance purchased or maintained by Company in an amount not less than \$1,000,000 combined single limit per occurrence for bodily injury and property damage and \$3,000,000 annual aggregate, covering bodily injury and property damage claims (including the cost of defense) arising out of errors and omissions caused or alleged to be caused by Consultant, Member Physicians or any physician providing coverage for any Medical Director in accordance with and within the scope of this Agreement, but not for errors or omissions caused or alleged to be caused by Consultant, Member Physicians or any physician providing coverage for any Medical Director providing services as treating physicians. The insurance or self-insurance required to be maintained by Company hereunder shall be subject to and limited by the terms and conditions of insurance policies, primary, excess or otherwise, maintained by Company. Company shall provide Consultant with a certificate of insurance annually upon request.

8.02 Compliance. This Agreement shall be construed in a manner consistent with any and all applicable federal and state laws, including, without limitation, Medicare, Medicaid, the Health Insurance Portability and Accountability Act of 1996 and other federal and state statutes and regulations and the principles and interpretations related thereto. The parties intend to comply with the applicable provisions of 42 U.S.C. 1395nn(a)(1) and 42 U.S.C. 1320a-7b(b), as such provisions may be amended from time to time. The parties intend that this Agreement meet the requirements of (i) the personal services and management contract safe harbor to the federal anti-kickback statute as set forth in 42 C.F.R. Part 1001.952(d); and (ii) the personal services arrangement exception to the legislation as set forth in 42 U.S.C. 1395nn(e)(3) and the corresponding regulations.

8.03 Limited Renegotiation.

8.03.1 Notwithstanding anything to the contrary in this Agreement, if the terms of this Agreement (a) become unlawful or unenforceable, (b) materially and adversely affect a party's or its Affiliate's licensure, accreditation, certification, or ability to refer, accept any referral, bill, present a bill or claim, or receive payment from any payor or (c) subjects a party to a substantial risk of prosecution or civil monetary penalty, then (i) the unaffected provisions of this Agreement shall continue in full force and effect and (ii) either party, upon written notice ("**Renegotiation Notice**") to the other party may initiate renegotiation of the affected terms of this Agreement to restore, if possible, the intent and purpose of the affected provisions in the Agreement and to modify the Agreement as necessary so that such Agreement does not cause such adverse result.

8.03.2 If the parties are unable in good faith to come to a mutually satisfactory resolution regarding the affected terms of the Agreement and have failed to amend the Agreement (or enter into a new Agreement) within ninety (90) days from the date the Renegotiation Notice was received, then, unless the parties mutually agree otherwise in writing, the parties shall utilize binding arbitration in accordance with this Section to modify the Agreement as necessary so that such Agreement does not cause an adverse event.

8.03.3 The above referenced arbitration shall be triggered by one party's providing the other party written notice of the arbitration required under this Section. Upon a party's receipt of such written notice, both parties shall promptly appoint an arbitrator from a list of arbitrators recognized by the American Health Lawyers Association (AHLA) Alternative Dispute Resolution Services. In accordance with the rules of the AHLA Alternative Dispute Resolution Service then in effect, such appointed arbitrators will appoint a third arbitrator from the list and the three arbitrators shall hear the parties and make the determination as to necessary modifications to the Agreement to remedy the adverse event. If AHLA or the AHLA Alternative Dispute Resolution Service is no longer in effect, then such arbitrators shall be chosen from a list provided by the American Arbitration Association in the same manner as set forth above, and such arbitration shall be conducted in accordance with the Commercial Rules of the American Arbitration Association then in effect. The parties shall irrevocably grant the arbitrators the authority to determine the modifications necessary to the Agreement to remedy the adverse result. Arbitration shall be binding for settlement of the modifications necessary to the Agreement as stated in the foregoing sentence. The parties agree to execute any agreement immediately to memorialize such

modifications to the Agreement. The parties shall share the costs of such arbitrators equally between them. Each party shall bear its own expenses of preparation for arbitration.

9. GENERAL.

9.01 Independent Contractor. The parties agree Consultant and Medical Directors have not been, and will not be chosen as an inducement or reward for any past, current or future Company business transaction, opportunity, or government approval or concession, and that the selection process has not been, and will not be based on the volume or value of referrals provided by, or anticipated from, Consultant, any Medical Director or any affiliated person or entity. Consultant is acting and performing services hereunder as an independent contractor, and each Medical Director is acting and performing the Medical Director Services on behalf of and as an employee or independent contractor of Consultant. No Medical Director shall be considered an employee for purposes of any Company employment policy or employment benefit plan, and will not be entitled to any benefits under any such policy or benefit plan. Except as expressly set forth herein or as may be required by applicable law, Company shall neither have nor exercise any control or direction over the methods by which Consultant shall perform the duties hereunder, and Company shall not control how Medical Director Services are accomplished hereunder, as long as such duties are performed as required by this Agreement. Consultant shall be solely responsible for, and shall indemnify and hold Company harmless for payment of, all taxes due on all amounts paid to Consultant hereunder and for all employment taxes for all employees of Consultant. The parties shall cooperate if any taxing Authority asserts that Consultant or any Medical Director is not an independent contractor under this Agreement.

9.02 Assignment. This Agreement shall be binding on the successors and permitted assigns of the parties. Consultant and Member Physicians shall not assign or subcontract this Agreement or assign or subcontract any of their rights hereunder without Company's prior written consent, which may be withheld in Company's sole discretion. Company may assign this Agreement to any of Company's Affiliates or to any successor in interest to the assets and operations of Company without the consent of any other party hereto. This Agreement shall be enforceable by or against any permitted assigns hereunder. Any attempted assignment of this Agreement in violation of the provisions of this section is void.

9.03 Merger, Modification and Waiver. This Agreement contains the entire agreement of the parties with respect to its subject matter and as of the date this Agreement is fully executed, supersedes all previous and contemporaneous agreements and understandings, expressed or implied, oral or written, between the parties with respect to the subject matter hereof. The failure of the parties to insist on strict performance of the provisions of this Agreement shall not be construed as a waiver of such provision or of any other default of the same or similar nature. No waiver, modification or change of any of its provisions shall be valid unless in writing and signed by the parties. One party's waiver of any default by the other party of any provision of this Agreement is not a waiver of any other default and shall not affect the right of that party to require performance of the defaulted provision at any future time. All representations herein survive the execution and delivery of this Agreement

9.04 Severability. If any term of this Agreement is determined to be invalid or unenforceable, the remainder of this Agreement shall not be affected and shall be given effect to the fullest extent permitted by law; provided however, if the severed provision materially deprives a party of the benefits of this Agreement, including without limitation the benefits of Section 6, then such party may terminate this Agreement by notice to the other party.

9.05 Applicable Law. This Agreement shall be governed by and construed and enforced in accordance with the laws of the State of Washington.

9.06 Books and Records. If required by Section 952 of the Omnibus Reconciliation Act of 1980 (Section 1861(v)(1)(I) of the Social Security Act), as amended, and the regulations promulgated thereunder, the books and records of Consultant necessary to certify the nature and extent of costs associated with Consultant's performance of services under this Agreement shall be preserved by Consultant for such period of time as provided by law so as to be available for and subject to inspection by appropriate agencies of the United States. In addition, if and to the extent that Consultant uses the services of a related organization to provide services hereunder, Consultant will require such related organization to preserve and make available its books and records to the same extent Consultant is so required. If this Agreement is not subject to the provisions of Section 952 or regulations promulgated thereunder, this section of the Agreement shall be null and void. The provisions of this Section shall survive the expiration or termination of this Agreement.

9.07 Notices. All notices pursuant to this Agreement shall be in writing and shall be deemed duly given and properly served: (a) when delivered personally (with written confirmation of receipt), (b) two (2) business days after being mailed to the addressee by registered or certified mail, postage prepaid, return receipt requested, or (c) when received by the addressee if sent by a recognized express delivery service, in each case, to a party at the address as set forth below or at such other address as may be furnished by such party in accordance with these notice requirements:

Notice to Company:

Renal Care Group Northwest, Inc.
c/o Fresenius Medical Care North America
920 Winter Street
Waltham, MA 02451
Attention: Law Department

Notice to Consultant: **PERSONAL & CONFIDENTIAL**

Renasolve, Inc.
Attention: Rubin Chandran, M.D.
P.O. Box 7430
Beaverton, OR 97007
rchandran@renasolve.com

9.08 Third Party Beneficiary. Company's present and future Affiliates are intended third party beneficiaries of this Agreement and shall independently have the right to enforce this Agreement.

9.09 Indemnification.

9.09.1 Consultant shall indemnify and hold harmless Company and its Affiliates from any and all liability, claims, damages, and expenses (including but not limited to reasonable attorneys' fees) which it may incur as a result of the negligence or willful misconduct of Consultant, a Medical Director and/or a Member Physician, or any of their Affiliates, agents or employees, or the breach by Consultant, a Medical Director or a Member Physician of a representation or covenant in this Agreement. The provisions of this Section shall survive the expiration or termination of this Agreement.

9.09.2 Company shall indemnify, defend and hold harmless Consultant, Medical Directors and Member Physicians from any and all liability, claims, damages, and expenses (including but not limited to reasonable attorneys' fees) which it may incur as a result of the negligence or willful misconduct of Company, or its Affiliates or employees, or the breach by Company of a representation or covenant in this Agreement. The provisions of this Section shall survive the expiration or termination of this Agreement.

9.10 No Conflicts. Consultant and each Member Physician represent and warrant to Company that the execution, delivery and performance of this Agreement by Consultant and each Member Physician does not conflict with or result in a breach (or any event which with notice or lapse of time or both, would result in a breach) of any other obligation of Consultant or any Member Physician.

9.11 Joint Effort; Headings. The preparation of this Agreement has been the joint effort of the parties, and the resulting document shall not be construed more severely against one of the parties than the other. The headings of sections in this Agreement are for convenience only and shall not affect or limit the interpretation of its provisions.

9.12 Attachments; Priority of Documents. All attachments (including but not limited Exhibits) to this Agreement are incorporated herein by reference and made a part of this Agreement. To the extent that any provision of any attachment hereto conflicts or is contrary to this Agreement, then the provisions of any Addendum first shall govern and then the provisions of this Agreement shall govern.

9.13 Authorized Signature. This Agreement shall not be deemed accepted by Company unless and until signed by an authorized officer of Company. No other act or writing by an agent of Company shall cause this Agreement to be a binding contract on Company.

9.14 Force Majeure. No party shall be in default for any delay or failure to perform any of its obligations under this Agreement resulting directly or indirectly from any acts of God, civil

or military authority, terrorism, war, civil disobedience, accidents, fires, explosions, failure of transportation, machinery or supplies, vandalism, work interruptions by its employees or independent contractors or any similar cause beyond its reasonable control. Notwithstanding the foregoing, each party shall, at all times, use commercially reasonable efforts to perform its obligations under this Agreement.

9.15 Counterparts; Electronic Execution. This Agreement may be executed in any number of counterparts with the same effect as if all the parties had signed the same document. Such executions may be transmitted by facsimile, e-signature, email or other electronic transmission and are to be deemed for all purposes to have been executed and delivered by that party to the other party.

Signatures Appear on Following Page

IN WITNESS WHEREOF, the parties have duly executed this Agreement as of the dates written below.

Renal Care Group Northwest, Inc.

Signature: *Bryan Mello*
Name: bryan mello
Title: Assistant Treasurer
Date: Aug 25, 2020

Renasolve, Inc.

Signature: 
Name: RUBIN CHANDRAN, MD
Title: CEO
Date: 8/24/20

Member Physicians		
Name	NPI	Signature
Rubin Chandran, M.D.	1972571024	

Exhibit A

Definitions

“**Affiliate**,” as to Company, means Company or a person or entity that directly or indirectly through one or more intermediaries, Controls or is Controlled by, or is under common Control with, Company, and as to Consultant, means any owner, manager, director, officer or employee of Consultant, any independent contractor providing physician services to Consultant, and any other person or entity that directly or indirectly through one or more intermediaries, Controls or is Controlled by, or is under common Control with Consultant.

“**Affiliated Medical Practice**” means any medical practice which, as of the Effective Date, shares some degree of common ownership or Control with Consultant

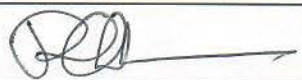
“**Authority**” means any government, licensing or accreditation body or agency.

“**Business**” means the provision of, and/or the purchase, sale, establishment, development, management or operation of any facility, program, entity or business which engages in the provision of, any of the following:

- a. outpatient dialysis treatments or services utilized in connection with any outpatient dialysis treatments (including, but not limited to, in-center, home, nocturnal, staff assisted, and self-care dialysis treatments, training and support and related services);
- b. renal-related equipment and supplies;
- c. renal-related pharmacy services, including without limitation the provision of erythropoiesis stimulating agents, iron derivatives, Vitamin D analogues and other pharmaceuticals routinely provided by Company to ESRD patients;
- d. apheresis services; or
- e. vascular access and peritoneal catheter related services.

“**Change of Control**” means (a) individuals who own Consultant (or its Affiliated Medical Practice) as of the date of this Agreement cease to own at least 51% of the equity interests of such entity or cease to Control such entity, (b) at least 51% of the individuals who are Member Physicians as of the date of this Agreement commence the practice of medicine, on a full or part-time basis, for any entity or individual other than Consultant or its Affiliated Medical Practice, (c) at least 51% of the individuals who are Medical Directors as of the date of this Agreement cease to be Medical Directors hereunder, or (d) Consultant or its Affiliated Medical Practice enters into any contract or arrangement for the management or administration of any material aspect of its operations, other than administration of its billing and collections activities.

“**Control**” and, with correlative meanings, the terms “controlling”, “controlled by” and “under common control with”, means the ability to exercise fifty percent or more of the voting shares, securities or other interests of an entity or organization, or to elect the directors or other managers of an entity or organization, or to otherwise exercise control over the business and affairs of an entity or organization.

“**CMS**” means the Centers for Medicare and Medicaid Services or its successor.

“**Confidential Information**” means this Agreement and any current or future information and/or trade secret of Company or its Affiliates related to the Business, or of any entity with which Company or its Affiliates contracts to provide or receive items or services related to the Business, including, but not limited to, any formula, pattern, compilation, program, product, device, method, system, inventory control system, technique, construction technique, process, financial information, statistical information, business strategy, costing data, staff, patient and payor information, Policy, form, manual, contractual arrangement, idea, creation, development, improvement or design.

“**Dialysis Operations**” include the following to the extent included within the scope of this Agreement by its terms: the Facility(ies) and/or the Inpatient Services Program(s).

“**Facility(ies)**” means the outpatient dialysis treatment center(s) (inclusive of any stand-alone home program) listed on **Exhibit B**, from time to time, together with any relocations of any such center(s), which references any and all outpatient services provided at or administered out of such center(s) now, or in the future. Examples of such outpatient services may include, but are not limited to, in-center dialysis services, home hemodialysis programs, peritoneal dialysis programs, and nocturnal programs.

“**Financial Benefit**,” includes, without limitation, medical director fees, referral fees, consulting fees, dividends, lease payments, management fees or any other remuneration from any dialysis facility, home dialysis program, nocturnal dialysis program or inpatient dialysis program or entity or operation engaged in the Business, other than usual and customary fees for professional medical services rendered to patients.

“**FMCNA**” means Fresenius Medical Care Holdings, Inc., a New York corporation operating under the d/b/a Fresenius Medical Care North America.

“**Inpatient Services Program(s)**” means the programs for the provision of inpatient dialysis and/or apheresis services, and other contracted-for services, if any, listed on **Exhibit B**.

“**Legal Requirements**” includes all laws, rules, interpretive guidelines and regulations governing Dialysis Operations, including without limitation (a) the Conditions for Coverage for End-Stage Renal Disease Facilities, 42 C.F.R. § 494.1 *et seq.*, and the Interpretive Guidelines thereto promulgated by CMS (“**Conditions for Coverage**”), (b) the Medicare Improvements for Patients and Providers Act and the implementing regulations of the Medicare End-Stage Renal Disease Payment System, 42 C.F.R. Part 413, Subpart H, (c) Health Insurance Portability and Accountability Act of 1996, as amended by the Health Information Technology for Economic and

Clinical Health Act, and the regulations thereunder, (d) state laws governing patient data privacy, security and breaches and (e) state licensing requirements.

“**Medical Director Services**” means those services of Consultant as described in this Agreement.

“**Member Physician**” means each clinical nephrologist who, as of the date of this Agreement or at any time during the Restricted Period, owns an interest in Consultant or Consultant’s Affiliated Medical Practice, or practices medicine with Consultant or Consultant’s Affiliated Medical Practice either as an employee or as an independent contractor (but excluding any independent contractor who provides clinical services through an arrangement with a third party locums tenens company or who provides no more than ten hours of clinical services in any calendar quarter), and includes in all events, each physician serving as a Medical Director hereunder.

“**Policies**” means and includes the following to the extent applicable to each Dialysis Operation and as in effect from time to time: all policies, procedures, programs, guidelines, rules, regulations, bylaws and similar materials of any name or description of Company, the Dialysis Operation, hospitals (to the extent applicable), accrediting bodies and payors, including without limitation Medical Staff Bylaws, Governing Body Bylaws and Medical Director Handbook.

“**Provider Network**” means and includes any accountable care organization, physician hospital organization, independent practice association, integrated care organization, end-stage renal disease seamless care organization, shared savings program and any similar organization or program in which providers are part of a network that is committed contractually to provide clinical care to a defined group of patients.

“**Restricted Period**” means (subject to the limitations for Former Member Physicians under **Section 6.06**) the term of this Agreement (which shall include any extension of such term through course of conduct or otherwise) plus 1 year thereafter. The parties agree that, upon any violation by Consultant or a Member Physician of the covenants contained in **Section 6**, the Restricted Period shall be extended automatically for an additional period equal to that number of days during the period from the date on which such violation commenced until the date on which Consultant or Member Physician ceases such violation. Such extension of the term of the Restricted Period shall be in addition to, and not in lieu of, any other remedies available to Company.

“**Restricted Territory**” shall mean the geographic area within an 8-mile radius in any direction (as measured in a straight line) of any Facility and/or Inpatient Services Program.

Exhibit B

Dialysis Operations and Medical Director Designations

Facilities (including in-center, home, nocturnal)			
Facility Name	Address	Facility Number	Medical Director
Yakima	YAKIMA, WA, 98902		Dr. Rubin Chandran

Exhibit C

NPIs and Referral Source Relationships

Consultant's Legal Name	NPI Number	Owners
Physician Name	NPI Number	Family Members who are potential referral sources to FMCNA

Exhibit D

Form of Joinder Agreement

This Joinder Agreement (the “**Joinder Agreement**”) is entered into as of _____, by and among Renal Care Group Northwest, Inc. and an affiliate of Fresenius Medical Care Holdings, Inc., a New York corporation d/b/a Fresenius Medical Care North America (“**FMCNA**”), Renasolve, Inc. (“**Consultant**”), and _____, in his/her individual capacity (“**Physician**”).

WHEREAS, Company and Consultant are parties to that Medical Director Agreement, as amended, a copy of which is attached hereto as **Exhibit A** and incorporated herein by this reference (the “**Medical Director Agreement**”), pursuant to which Consultant provides medical director services to the Dialysis Operations as identified in the Medical Director Agreement (Capitalized terms used herein and not otherwise defined shall have the meanings set forth in the Medical Director Agreement); and

WHEREAS, Physician is hereby deemed a “Member Physician” as defined in the Medical Director Agreement; and

WHEREAS, Physician will become privy to and/or have access to certain proprietary and confidential information concerning Company, including, but not limited to, various trade secrets and competitive information; and

WHEREAS, Consultant and Physician understand, acknowledge and agree that any specific Medical Director Services under the Medical Director Agreement to be performed by Physician on Consultant’s behalf shall be agreed by Physician and Consultant; and

WHEREAS, the parties acknowledge that, in accordance with the Medical Director Agreement, Company is compensating Consultant and Member Physicians for the provision of Medical Director Services through payments made to Consultant, although the specific compensation arrangement for the provision of any Medical Director Services by Physician on Consultant’s behalf are solely between Consultant and Physician, which Consultant and Physician represent and warrant shall be in full compliance with law;

NOW, THEREFORE, for good and valuable consideration, the receipt and sufficiency of which are hereby acknowledged and intending to be bound hereby, the parties agree as follows:

1. Acknowledging Medical Director Obligations in the Medical Director Agreement.

A. Physician hereby acknowledges the nature of the Medical Director Services to be provided to the Dialysis Operations in the Medical Director Agreement. Physician agrees that any medical director duties to be performed by Physician, as Physician and Consultant may agree, shall be performed in compliance with this Joinder Agreement and the Medical Director Agreement.

B. Each reference to Member Physician, as utilized in Medical Director Agreement shall, for purposes of this Joinder Agreement, include Physician and shall bind Physician to the extent applicable.

C. The parties understand and agree that Consultant is ultimately responsible for ensuring that all Medical Director Services are performed in compliance with the Medical Director Agreement.

2. Covenants Protecting Business Interests of Company.

A. Physician hereby acknowledges and agrees to be bound by the Covenants Protecting Business Interests of Company set forth in Section 6 of the Medical Director Agreement, which includes, but is not limited to, a covenant not to disclose confidential information, covenant not to solicit employees and covenant not to compete.

B. This Section 2 and the covenants of Section 6 of the Medical Director Agreement shall survive termination or expiration of this Joinder Agreement.

C. If Physician ceases to qualify as a Member Physician, then the Physician shall be subject to the covenants not to compete and not to solicit employees for the period set forth in the Medical Director Agreement as applicable to a Former Member Physician.

D. Notwithstanding anything to the contrary in the foregoing, the covenant not to disclose confidential information as set forth in Section 6 of the Medical Director Agreement survives expiration or termination of this Joinder Agreement and the Medical Director Agreement.

3. Compliance Training.

A. Pursuant to Company's Compliance Program and this Joinder Agreement, Physician, if providing Medical Director Services, agrees to complete initial compliance and privacy training (if not already completed prior to the execution of this Agreement) within the timeframe established in the Company's compliance program and complete supplemental compliance training during each year of the term of this Agreement.

B. Physician acknowledges having received a copy of Company's Code of Conduct and understands that the Code of Conduct, and any revisions to it, is applicable to the position of Medical Director of the Dialysis Operations and the provision of services hereunder. Physician hereby agrees to complete promptly any reasonable certification regarding the Code of Conduct as reasonably requested by Company or FMCNA.

4. Exclusive Use of Facility Resources. Physician acknowledges that the Facilities and the supplies, equipment and employees of the Dialysis Operations shall be utilized exclusively (a) for the provision of dialysis services to patients of the Facilities, and (b) for the provision of services under this Joinder Agreement and the Medical Director Agreement. No portion of any physical clinic space, assets, supplies, equipment, employees or other resources of the Dialysis Operations shall at any time be utilized by Physician for his/her private medical practice or for any other

purpose not expressly set forth in this Joinder Agreement or the Medical Director Agreement except pursuant to a written agreement with Company on fair market value terms.

5. Term. The term of this Joinder Agreement shall be the term as set forth in the Medical Director Agreement. The parties acknowledge and agree that the terms and conditions of the Medical Director Agreement intended to survive termination or expiration of the Medical Director Agreement shall so apply to this Joinder Agreement, except as set forth in Section 2 hereof.

6. Miscellaneous. *Assignability*. Physician shall not assign this Joinder Agreement or assign any of his or her rights hereunder without Company's prior written consent, which may be withheld in Company's sole discretion. *Entire Agreement*. Except with respect to the Medical Director Agreement and the Third Party Beneficiary provision herein, this Joinder Agreement contains the entire agreement of the parties with respect to its subject matter and as of the date this Joinder Agreement is fully executed, supersedes all previous and contemporaneous agreements and understandings, inducements or conditions, expressed or implied, oral or written, between the parties with respect to the subject matter hereof. *Waiver of Breach*. The failure of the parties to insist on strict performance of the provisions of this Joinder Agreement shall not be construed as a waiver of such provision or of any other default of the same or similar nature. No waiver, modification or change of any of the provisions hereof shall be valid unless in writing and signed by the parties against whom such claimed waiver, modification or change is sought to be enforced. One party's waiver of any default by the other party of any provision of this Joinder Agreement is not a waiver of any other default and shall not affect the right of that party to require performance of the defaulted provision at any future time. *Severability; Headings*. If any term or provision of this Joinder Agreement or its application to any person or circumstance shall to any extent be declared invalid or unenforceable, the remainder of this Joinder Agreement or the application of such term or provision to persons or circumstances other than those as to which it is held invalid or unenforceable shall not be affected and each term and provision of this Joinder Agreement shall be valid and enforceable to the fullest extent permitted by law. The headings of sections in this Joinder Agreement are for convenience only and shall not affect or limit the interpretation of its provisions. *Applicable Law*. This Agreement shall be governed by and construed and enforced in accordance with the laws applicable to the Medical Director Agreement. *Third Party Beneficiary*. Company's present and future parent corporations, including but not limited to National Medical Care, Inc. and Fresenius Medical Care Holdings, Inc., are intended third party beneficiaries of this Joinder Agreement and shall independently have the right to enforce each of the provisions of this Joinder Agreement, including, but not limited to, the restrictive covenants contained in Section 2 of this Joinder Agreement and in the Medical Director Agreement. *Authorized Signature*. This Joinder Agreement shall not be deemed accepted by Company unless and until an authorized officer of Company has signed this Joinder Agreement. No other act or writing by an agent, officer or manager of Company shall cause this Joinder Agreement to be a valid, effective or binding contract on Company. This Joinder Agreement may be executed in any number of counterparts, each of which shall be deemed an original, but all of which together shall constitute but one and the same instrument. Such execution may be transmitted by facsimile, e-signature, email or other electronic transmission and are to be deemed for all purposes to have been executed and delivered by that party to the other party. *Notices*. All notices pursuant to this Joinder Agreement shall be in writing and shall be deemed duly given and properly served when: (a) delivered personally (with written confirmation of receipt), (b) received by the addressee if sent by registered or certified

mail, postage prepaid, return receipt requested, or (c) received by the addressee if sent by a recognized express delivery service, in each case, to the parties at the addresses as set forth below or at such other addresses as may be furnished to the other parties in writing:

Notice to Company

Renal Care Group Northwest, Inc.
c/o Fresenius Medical Care North America
920 Winter Street
Waltham, MA 02451
Attention: Law Department

Notice to the Physician *Personal and Confidential*

Notice to Consultant *Personal and Confidential*

as provided in Medical Director Agreement

IN WITNESS WHEREOF, the parties have duly executed this Joinder Agreement as of the dates written below.

EXHIBIT ONLY – not for signatures.

Name: _____
Title: _____
Date: _____

_____, Individually
NPI Number _____
Date: _____

Renasolve, Inc.

Name: _____
Title: _____
Date: _____

EXHIBIT A

See Medical Director Agreement attached hereto

Exhibit 10A.
Lease Agreement

LEASE AGREEMENT

BY AND BETWEEN

EASTWA LLC,
A WASHINGTON LIMITED LIABILITY COMPANY
("LANDLORD")

AND

RENAL CARE GROUP NORTHWEST, INC.,
A DELAWARE CORPORATION
d/b/a FRESANIUS KIDNEY CARE YAKIMA RIVER
("TENANT")

DATED: June 27th, 2020

LEASE AGREEMENT

THIS LEASE AGREEMENT (this "Lease") is made as of this 27th day of June, 2020 ("Effective Date") by and between EASTWA LLC, a Washington limited liability company ("Landlord"), and Renal Care Group Northwest, Inc., a Delaware corporation, d/b/a Fresenius Kidney Care Yakima River ("Tenant").

ARTICLE 1 - PROPERTY, BUILDING, PREMISES

1.1. *Lease of Premises.* Landlord hereby leases to Tenant and Tenant hereby leases from Landlord the premises containing 7,987 rentable square feet known as suite 100 (the "Premises") in a building containing 18,683 rentable square feet (the "Building") located at 916 N. 16th Ave, Yakima, WA 98902 (the "Property"). The Property, Premises, and Building are more particularly described and shown on Exhibit A attached hereto and made a part hereof.

1.2. *Right to Use Common Areas.* Tenant shall at all times have the right to the non-exclusive use of Common Areas of the Building. The Common Areas shall include, without limitation, the exterior grounds, parking lot, walkways, landscaping, electrical room, and fire sprinkler room

1.3. *Delivery and Condition of Premises; Landlord Work.* Within thirty (30) days following Tenant's receipt on the CON (as defined in Section 29.23) (the "Delivery Date"), Landlord shall deliver possession of the Premises, which shall include a minimum of two (2) keys to all locked areas and all information necessary for Tenant to disarm any security systems so that Tenant may access the Building, the Premises, the Common Areas, and all mechanical, electrical, telephone and switching rooms that serve the Premises. Except as to latent defects, the Premises shall be accepted by Tenant in its "as is" condition and configuration without any representations or warranties by Landlord except as provided elsewhere in this Lease.

1.4. *Re-measurement & Adjustment of Rent.* The parties hereby agree that, at any time prior to the Commencement Date, the Building and the Premises may be re-measured and certified by an independent registered architect or engineer, at Tenant's sole cost and expense, pursuant to Building Owners and Managers Association ("BOMA") Standards. The results of such re-measurement shall be binding on the parties and the new rentable square footage of the Building and the Premises shall be documented in the Commencement Date Certificate attached hereto as Exhibit D. In the event that the rentable square footage of the Premises or the Building is different than the square footage stated in Paragraph 1.1 of this Lease, Base Rent (as defined in Section 3.1) and Tenant's Proportionate Share (as defined in Section 4.1) shall be recalculated in accordance with that final determination.

ARTICLE 2 - LEASE TERM

2.1. *Lease Term.* The term of this Lease shall be for approximately ten (10) years ("Initial Term") commencing on the date that is the earlier of i) thirty (30) days from the Delivery Date, or ii) the date Tenant commences to treat patients at the Premises (the "Commencement Date"), and terminating on the last full calendar month of the Initial Term. The parties shall execute and

deliver the Commencement Date Certificate in the form set forth in Exhibit B attached to this Lease, in order to confirm and memorialize the Commencement Date.

2.2. *Options to Extend Term.* Landlord hereby grants to Tenant three (3) consecutive options to extend the term of this Lease (each a "Renewal Option") each for a period of five (5) years (each an "Option Term"). The lease of the Premises for each Option Term shall be on the same terms and conditions contained in this Lease except that the Base Rent for each Option Term shall be determined pursuant to the terms and conditions of Section 3.2 of this Lease. Each Renewal Option may be exercised only by written notice delivered by Tenant to Landlord no later than two hundred seventy (270) days prior to the expiration of the then current term. Tenant may only exercise its Renewal Options if, on the date of delivery of the notice to Landlord, Tenant is not in default of this Lease beyond the expiration of any applicable cure periods. The Initial Term and all Option Terms are hereby referred to collectively as the "Lease Term".

ARTICLE 3 - BASE RENT

3.1. *Base Rent; Pro-ration for Partial Months.* During the Initial Term, Tenant shall pay to Landlord annual rent ("Base Rent") as follows:

Year	Annual Base Rent /SF	Annual Base Rent	Monthly Base Rent
1	\$17.50	\$139,772.50	\$11,647.71
2	\$17.50	\$139,772.50	\$11,647.71
3	\$17.50	\$139,772.50	\$11,647.71
4	\$17.76	\$141,869.09	\$11,822.42
5	\$18.03	\$143,997.12	\$11,999.76
6	\$18.30	\$146,157.08	\$12,179.76
7	\$18.57	\$148,349.44	\$12,362.45
8	\$18.85	\$150,574.68	\$12,547.89
9	\$19.14	\$152,833.30	\$12,736.11
10	\$19.42	\$155,125.80	\$12,927.15

in advance on or before the first day of every calendar month, without any setoff or deduction except as provided elsewhere in this Lease. Payment shall be made to Landlord at the address specified in Section 29.15 of this Lease, or at such other place that Landlord may from time to time designate in writing; or, at Tenant's election, electronic fund transfer ("EFT") payment to Landlord's chosen financial institution. Landlord shall provide Tenant all reasonably requested documentation to effectuate said EFT payments within thirty (30) days from Tenant's written request. The Base Rent for the first full calendar month of the Initial Term shall be paid no later than fifteen (15) days after the Commencement Date. If any payment of Base Rent is for a period shorter than one full calendar month, Base Rent for that fractional calendar month shall accrue on a daily basis at a rate equal to 1/365 of the annual Base Rent.

3.2. Base Rent for Option Terms. Base Rent for the first year of each Option Term shall be equal to an amount that is the Base Rent paid during the 12-month period immediately preceding the commencement of the applicable Option Term increased by ~~1.2%~~ 1.5%. Thereafter, Base Rent shall increase annually by ~~1.2%~~ 2.9% for the remainder of the Option Term.

3.3. Late Payment of Base Rent. If Landlord does not receive any payment of Base Rent within five (5) days after that Rent is due, interest shall accrue on such unpaid Base Rent at the rate of ten percent (10%) per annum until fully paid by Tenant.

ARTICLE 4 - TENANT'S PROPORTIONATE SHARE

4.1. Tenant's Proportionate Share. Subject to Tenant's re-measurement of the rentable square footage of the Building and the Premises pursuant to Section 1.4 of this Lease, Tenant's Proportionate Share of the Building is equal to 42.75%. If either the Premises or the Building is expanded or reduced, Tenant's Proportionate Share shall be appropriately adjusted. Tenant's Proportionate Share for the calendar year in which such a change occurs shall be determined on the basis of the number of days in which each Tenant's Proportionate Share was in effect.

ARTICLE 5 - ADDITIONAL RENT

5.1. Additional Rent. In addition to paying the Base Rent specified in Article 3, Tenant shall pay Tenant's Proportionate Share of the annual Operating Expenses and Tax Expenses (as such terms are defined in Sections 5.2, 5.3, and 5.4 below) (Operating Expenses and Tax Expenses are hereby referred to collectively hereafter as "Additional Rent"). All amounts due under this Article 5 as Additional Rent are payable for the same periods and in the same manner, time, and place as the Base Rent.

5.2. Operating Expenses. The term Operating Expenses means all expenses, costs, and amounts that Landlord pays during any calendar year of the Lease Term because of or in connection with Landlord's operation, maintenance, or repair of the Common Areas, which is the Landlord's responsibility under this Lease. Operating Expenses includes any amounts paid for:

- (a) Supplying utilities to the Common Areas including electricity, water, heat and air conditioning;
- (b) Maintenance and repair (but not replacement) of the roof;

- (c) Operating, maintaining and repairing the Building's utility, mechanical, sanitary, storm drainage, as well as any cost incurred in obtaining and maintaining supplies, tools and equipment used in the maintenance of such systems;
- (d) Obtaining or maintaining any licenses, certificates, permits necessary for the continuous operation of the Property and the Building;
- (e) Insurance premiums (but not deductibles) carried by Landlord for policies covering the Common Areas and the Building pursuant to Article 14, with limits of coverage in amounts reasonably determined by Landlord;
- (f) Fees, charges, and other costs including management fees, which in no event shall exceed four percent (4%) of all of the Operating Expenses for the then current calendar year;
- (g) Parking area maintenance, repair, and restoration, including non-capital expenditures for resurfacing, repainting, re-striping, and cleaning;
- (h) Wages, salaries, and other compensation and benefits of all persons, up to the level of building manager, engaged in the operation, maintenance, or security of the Building including employer's Social Security taxes, unemployment taxes, insurance, and any other taxes imposed on Landlord that may be levied on those wages, salaries, and other compensation and benefits provided, however, that if any of Landlord's employees provide services for more than one building of Landlord, only the prorated portion of those employees' wages, salaries, other compensation and benefits, and taxes reflecting the percentage of their working time devoted to the Property shall be included in Operating Expenses;
- (i) Subject to the provisions of Section 5.3.1 of this Lease, the amortized cost of capital improvements, which cost shall not exceed the annual savings of the improvement, that are intended as a labor-saving device or to effect other economies in the maintenance or operation of, or stability of services to, all or part of the Property or the Building that are required under any newly enacted law or regulation but that were not required when permits for the construction of the Building were obtained;
- (j) Depreciation and amortization, determined in accordance with generally accepted accounting principles, on materials, tools, supplies, and vendor-type equipment purchased by Landlord to enable Landlord to supply services that Landlord might otherwise contract for with a third party;
- (k) Costs of gardening and landscaping; traffic control; sanitary and drainage control; cleaning of the Common Areas including the removal of snow and ice (which shall be completed in the morning by 7:30 a.m. and which shall be performed as needed and practicable during the day thereafter), trash, and rubbish from the walkways and parking areas; trash storage and removal; and the cost of operating, maintaining, and repairing all directories located throughout the Property and/or the Building.

5.3. Exclusions from Operating Expenses. Notwithstanding the foregoing, Operating Expenses shall not include:

- (a) Expenses paid for or reimbursed directly by Tenant, other tenants, and/or third parties, including insurers;
- (b) Expenses incurred in connection with the financing, sale or acquisition of the Property or the Building including points, fees and other costs imposed on Landlord by Landlord's lender,

- closing costs, and depreciation, interest, or amortization of mortgages or ground lease payments;
- (c) Except as provided in Section 9.3 of this Lease, expenses incurred in procuring other tenants and retaining current tenants including, without limitation, the costs of obtaining any permits and licenses (including building permits), leasing and/or real estate brokers' commissions, advertising expenses, attorneys' fees, and the costs of renovating, improving, altering, decorating and painting other tenant's premises;
 - (d) Legal expenses and other professional fees incurred in defending Landlord's title to the Property or in negotiating, enforcing, or resolving disputes with other tenants or, except as provided for in Section 29.11 of this Lease, Tenant;
 - (e) Interest or penalties resulting from Landlord's late payment of any Operating Expenses or Tax Expenses;
 - (f) Expenses incurred by Landlord that are associated with the operation of Landlord's business, including the costs of partnership or corporate accounting and legal matters; defending or prosecuting any lawsuit with any mortgagee, lender, ground landlord, broker, tenant, occupant, or prospective tenant or occupant; the sale or syndication of any portion of Landlord's interest in the Property; and expenses incurred as a result of any dispute between Landlord and Landlord's property manager;
 - (g) Landlord's general corporate or partnership overhead and general administrative expenses, including wages, salaries and other compensation paid to management personnel or any employee of Landlord above the grade of building manager who are not primarily engaged in the operation, maintenance, and repair of the Building;
 - (h) Expenses, fines, penalties and interest, as well as the cost of repairs, replacements, alterations, or improvements incurred by Landlord due to a violation of any valid and applicable building code, regulation or law (including but not limited to sprinkler installation or requirements under the Americans with Disabilities Act of 1990 (42 USC §§12101-12213));
 - (i) Expenses, including legal fees, resulting from the treatment, removal or remediation of Hazardous Materials (as defined in Section 11.1 of this Lease), pursuant to the terms of Article 11 of this Lease, that were not placed on the Property by Tenant;
 - (j) Expenses incurred for repairs or replacements covered by warranties;
 - (k) Expenses incurred due to the negligence or willful misconduct of Landlord or Landlord's employees, agents, or contractors;
 - (l) Net income, franchise, capital stock, estate or inheritance taxes or taxes which are the personal obligation of Landlord or another tenant;
 - (m) Landlord's charitable or political contributions;
 - (n) Payments to subsidiaries and affiliates of Landlord for services, supplies or other materials that exceed the cost that Landlord would have paid had the services, supplies or materials been provided by unaffiliated parties on a competitive basis;
 - (o) Advertising and promotional expenditures for any purpose;
 - (p) Expenses incurred for the initial construction or reconstruction of the Building, and any modification, alteration, or repair of any portion of the Building due to faulty construction or latent defects in that construction;

- (q) Assessments and special assessments that result from deed restrictions, declarations, owners' association agreements, declarations, by-laws, or other rules that accrue against the Property or the Building; and
- (r) Expenses incurred by Landlord for use of any portion of the Property or the Building to accommodate special events such as shows, promotions, filming, displays, photography, private events, or parties, ceremonies, and advertising.

5.3.1. Capital Expenditures. Expenses incurred by Landlord that are considered to be capital improvements or capital replacements but that are not intended as a labor saving device pursuant to this Section 5.3.1 or under generally accepted accounting and management practices shall not be included in Operating Expenses. Notwithstanding the foregoing, Landlord may charge as an Operating Expense any capital expenditures intended to reduce Operating Expenses or affect economies in the operation, maintenance, or repair of the Building provided that Landlord shall provide Tenant with (i) an estimate of the amount of reduction in Operating Expenses anticipated as a result of that capital improvement or replacement, (ii) an estimate of the cost of the capital improvement and Tenant's Proportionate Share of the annual amortization charge of that capital expenditure, and (iii) reasonably sufficient information to support those estimates. All capital improvements or capital replacement expenditures included in Operating Expenses shall be amortized over Landlord's commercially reasonable determination of the useful life of that capital improvement or replacement in accordance with Generally Accepted Accounting Principles.

5.4 Tax Expenses. "Tax Expenses" means all federal, state, county, or local government or municipal taxes, fees, charges, or other impositions of every kind (whether general, special, ordinary, or extraordinary) that are paid or incurred by Landlord during any calendar year (without regard to any different fiscal year used by any government or municipal authority) because of or in connection with the ownership, leasing, and/or operation of the Property or the Building. Tax Expenses shall include taxes, fees, and charges such as real property taxes, general and special assessments, transit taxes, leasehold taxes, and taxes based on the receipt of rent (including gross receipts or sales taxes applicable to the receipt of rent, unless required to be paid by Tenant). Tenant and Landlord acknowledge that assessments, taxes, fees, levies, and charges may be imposed by government agencies for services such as fire protection, street, sidewalk, and road maintenance, conservation, refuse removal, and other governmental services formerly provided without charge to property owners or occupants. Tax Expenses shall also include any government or private assessments (or the Building's contribution toward a government or private cost-sharing agreement) for the purpose of augmenting or improving the quality of services and amenities normally provided by government agencies. Tenant and Landlord intend that all new and increased assessments, taxes, fees, levies, and charges and all similar assessments, taxes, fees, levies, and charges be included within the definition of "Tax Expenses" for purposes of this Lease.

5.4.1. Excluded Taxes. Notwithstanding the provisions of Section 5.4, all excess profits taxes, franchise taxes, gift taxes, capital stock taxes, inheritance and succession taxes, estate taxes, federal and state income taxes, and other taxes applied or measured by Landlord's gross or net income shall not be included in Tax Expenses.

5.4.2. Adjustment of Taxes. Tenant shall pay Tenant's Proportionate Share of any supplemental or additional assessment received by Landlord within thirty (30) days of the date

that Landlord provides Tenant with written notice of the same and a copy of all documentation evidencing such supplemental or additional assessment. This provision shall survive the expiration or earlier termination of this Lease.

5.5. Payment of Estimated Operating Expenses and Tax Expenses. On or before December 31st of each year during the Lease Term, Landlord shall provide Tenant with a statement detailing Landlord's reasonable estimate of the Operating Expenses and Tax Expenses for the upcoming calendar year (the "Estimated Statement") and a calculation showing the Landlord's estimate of Tenant's Proportionate Share of such expenses. Tenant shall pay to Landlord, one-twelfth (1/12) of Tenant's Proportionate Share of Landlord's estimate of Operating Expenses and Tax Expenses each month together with Tenant's payment of Base Rent.

5.6. Annual Reconciliation of Operating Expenses and Tax Expenses. On or before April 15th of each year, Landlord shall provide Tenant with a statement showing the actual Operating Expenses and Tax Expenses for the previous calendar year (the "Actual Expenses Statement"). Landlord shall indicate on Actual Expenses Statement whether there is a shortfall or overpayment by Tenant in its payment of Operating Expenses and/or Tax Expenses for the prior calendar year. If a shortfall exists, Tenant shall pay, within thirty (30) days of receipt of the Actual Expenses Statement, the full amount of that shortfall. If an excess exists, Landlord shall refund the full amount of such excess to Tenant within thirty (30) days. No interest shall accrue on any shortfall or overpayment by Tenant of the estimated Operating Expenses and Tax Expenses. Should Landlord fail to reimburse Tenant hereunder, Tenant shall have the right to offset Base Rent and Additional Rent.

5.7. Landlord's Books and Records; Tenant's Audit Rights. Upon written notice to Landlord, Tenant and/or its authorized representatives may examine, inspect, audit, and copy the records of Landlord concerning Operating Expenses and Tax Expenses for the two (2) prior calendar years of the Lease Term at Landlord's office during normal business hours. If Tenant's audit reveals that Landlord overstated the actual Operating Expenses and/or Tax Expenses for any calendar year, Tenant shall submit a written claim to Landlord ("Tenant's Audit Claim") that shall describe in detail how the Operating Expenses and/or Tax Expenses have been overstated. If Tenant's audit reveals that the Operating Expenses and Tax Expenses taken as a whole were overstated by at least three percent (3%), Landlord shall pay for Tenant's reasonable costs not to exceed \$500.00 of conducting the audit. Otherwise, Tenant shall pay its own costs.

5.7.1. Resolution of Tenant's Audit. If Landlord agrees with Tenant's Audit Claim, Landlord shall reimburse Tenant for Tenant's overpayment or Tenant shall pay Landlord for any shortfall, within thirty (30) days. If Landlord disputes the results of Tenant's audit, the parties shall agree on a certified public accounting firm to conduct its own independent audit of the Operating Expenses and Tax Expenses for the calendar year or years in question. The parties shall cooperate with such accounting firm so that it can make a determination as to the validity of Tenant's Audit Claim. The determination of the accounting firm shall be given to the parties with sixty (60) days and shall be final and binding upon the parties. Upon the conclusion of the accounting firm's audit, all amounts owed by Landlord to Tenant or by Tenant to Landlord, as the case may be, shall be made within ten (10) days. The parties shall share the costs of retaining the accounting firm equally. Should Landlord fail to reimburse Tenant hereunder, Tenant shall have the right to offset Base Rent and Additional Rent.

5.7.2. Confidentiality. Tenant shall keep any information gained from the inspection of Landlord's records, books, and general ledger confidential and shall not disclose any information contained therein to any other party, except as required by law. If requested by Landlord, Tenant shall require those employees or agents inspecting Landlord's records, books, and general ledger to sign a confidentiality agreement prior to their inspection and review of the same.

5.8. Time Limitation to Bill Tenant for Operating Expenses and Tax Expenses. In no event shall Tenant be required to pay Tenant's Proportionate Share of any Operating Expenses or Tax Expenses that Landlord failed to bill Tenant for and that accrued more than two (2) years prior to the date that Tenant is notified by Landlord of such expenses. In addition, Landlord may not seek reimbursement from Tenant due to an adjustment in Operating Expenses or Tax Expenses more than two (2) years after furnishing an Actual Expenses Statement to Tenant.

ARTICLE 6 - USE AND COMPLIANCE WITH LAWS

6.1. Permitted Use. Tenant shall use and occupy the Premises for the purpose of an outpatient dialysis facility and related medical, office and administrative uses. Tenant shall not use or occupy the Premises for any other purpose without Landlord's prior written consent, which shall not be unreasonably withheld, conditioned, or delayed. Tenant shall not conduct any activity in the Premises that are excessively noisy or offensive, or in a manner that violates federal, state, county, city, or government agency laws, statutes, ordinances, standards, rules, requirements, or orders now in force or hereafter enacted, promulgated, or issued (collectively, "Laws"). Tenant may operate on the Premises, at Tenant's option, on a three hundred sixty-five (365) days a year, seven (7) days a week, twenty-four (24) hours-a-day basis, subject, however, to zoning and other regulatory requirements.

6.2. Condition of Premises; Repairs and Replacements. Tenant shall keep the Premises in a neat and orderly fashion during the Lease Term. Tenant, at Tenant's sole expense, shall promptly make all repairs, replacements, alterations, or improvements to the Premises including its Tenant Improvements (as defined in Article 7), Alterations (as defined in Article 8), fixtures, and furnishings, in order to comply with all Laws to the extent that such Laws relate to or are triggered by Tenant's particular use of the Premises. Notwithstanding the foregoing, Tenant shall not be obligated to make any structural changes to the Building. Landlord, at Landlord's sole expense, shall promptly make all repairs, replacements, alterations, or improvements, retrofitting, or remediation needed to comply with all Laws to the extent that such Laws apply to the Building as a whole, or any of its structural components or mechanical or electrical systems.

6.3. Compliance with Building Rules and Regulations. Tenant shall comply in all material respects with the Building's Rules and Regulations attached to this Lease as Exhibit B and any reasonable amendments or additions promulgated by Landlord during the Lease Term for the safety, care, and cleanliness of the Premises, Building, and Property or for the preservation of good order. No amendment or addition to the Building's Rules and Regulations shall be binding on Tenant until the tenth (10th) business day after Tenant receives written notice of the change, and in no event shall the Building's Rules and Regulations take precedence over the specific terms and conditions of this Lease. Landlord shall enforce the Building's Rules and Regulations in a nondiscriminatory manner and, whenever necessary, shall use its authority under leases with other tenants to ensure that such other tenants of the Building also comply with the Building's Rules and Regulations.

ARTICLE 7 -TENANT IMPROVEMENTS

7.1. Tenant Improvements. Tenant shall submit plans and specifications for its initial improvements ("Tenant Improvements") to Landlord for approval, which shall not be unreasonably withheld, conditioned or delayed, and which shall be deemed granted if Landlord does not respond within ten (10) business days of Tenant's submission. Landlord hereby grants Tenant and its contractors, agents, equipment and materials suppliers, and subcontractors a license to access the Property, the Building and the Premises for purposes of delivering supplies and constructing the Tenant Improvements. During the construction of the Tenant Improvements, Tenant shall submit all changes to its plans and specifications to Landlord for approval, which shall not be unreasonably withheld, conditioned or delayed, and which shall be deemed granted if Landlord does not respond within five (5) business days of Tenant's request.

7.2. Construction Requirements. Tenant shall obtain all building and other permits or licenses required for the work. The Tenant Improvements shall be constructed in a good and workmanlike manner using quality materials and using licensed and insured contractors. During construction of the Tenant Improvements, Tenant shall use reasonable efforts not to disturb other tenants in the Building. Promptly after completion of the Tenant Improvements, Tenant shall procure a certificate of occupancy for the Premises from the applicable authorities. Copies of each such permit, license and certificate obtained by Tenant pursuant to this Section 7.2 shall be delivered to Landlord. Subject to the terms of Article 10 of this Lease, Tenant covenants not to suffer any mechanic's liens to be filed against the Property, Building or Premises by reason of any work, labor, services or materials performed at or furnished to the Premises by Tenant, or by anyone acting through or on behalf of Tenant related to the construction of the Tenant Improvements.

7.3. Tenant Allowance. Landlord shall provide Tenant an allowance equal to \$40.00 per square foot (the "Tenant Allowance") in order to allow Tenant to construct the Tenant Improvements. Tenant shall submit to Landlord (a) copies of all invoices or payment applications received by Tenant as part of its construction of the Tenant Improvements up to the amount of the Tenant Allowance; and (b) lien waivers and lien releases from all contractors and subcontractors for said invoices or payment applications whose total value of services provided to Tenant exceeds Ten Thousand Dollars (\$10,000). Landlord shall, within thirty (30) days of Tenant's submission of the foregoing documentation, pay the full amount of the Tenant Allowance to Tenant regardless of the ultimate cost incurred by Tenant to complete the construction of the Tenant Improvements. Any charges incurred by Tenant over and above the amount of the Tenant Allowance shall be borne by Tenant.

7.3.1. Failure to Provide Tenant Allowance. The failure of Landlord to pay the Tenant Allowance to Tenant pursuant to the terms of this Article 7 shall be deemed a material breach of this Lease and the following provisions shall apply:

- (a) Interest shall accrue on the unpaid portion of the Tenant Allowance at the rate of 18% per annum, unless such rate exceeds the maximum rate permitted by law, in which case interest shall accrue on such unpaid amounts at the maximum legal rate; and

- (b) Tenant may deduct the full amount of the unpaid portion of the Tenant Allowance, and any interest accrued thereon, from Tenant's monthly payments of Base Rent and Additional Rent until such time that Landlord pays the full amount of the Tenant Allowance.

ARTICLE 8 - ALTERATIONS

8.1. General. Tenant may remodel the Premises during the Lease Term in accordance with the terms and conditions of Section 8.2 of this Lease. In addition, without the necessity of obtaining Landlord's consent, Tenant may install such counters, partitions, walls, shelving, fixtures, fittings, machinery and equipment in the Premises as Tenant deems necessary to conduct its business. Tenant may also install a television or satellite antenna on the roof of the Premises, flues and wall or roof penetrations and an emergency generator in a location close in proximity to the Premises. Tenant shall cooperate with Landlord with respect to the location and method of installation of such equipment.

8.2. Prohibited Alterations; Landlord's Consent Required. Notwithstanding anything contained in Section 8.1, Tenant shall not be permitted to make any alteration or modification to the Premises after the Commencement Date which either (a) costs more than Two Hundred Thousand Dollars (\$200,000) in each instance or (b) affects the structural, electrical, mechanical or life safety systems of the Building, without Landlord's prior written consent, which consent shall not be unreasonably withheld, conditioned, or delayed. The Alterations for which Landlord may reasonably withhold consent include those that would:

- (a) Adversely impact the structural integrity of the Building or any of its mechanical and electrical systems;
- (b) Result in Landlord being required to perform any work pursuant to any Law that Landlord could otherwise avoid or defer, unless Tenant agrees in writing to pay for the entire cost of the of such additional work;
- (c) Result in a material increase in the demand for utilities or services that Landlord is required to provide, unless Tenant agrees in writing to pay for the additional cost of such utilities; or
- (d) Cause an increase in the premiums for hazard or liability insurance carried by Landlord, including builder's risk premiums during construction, unless Tenant agrees in writing to pay the amount of the increase in such premiums.

8.2.1. Consent Procedure. Tenant shall request Landlord's consent by submitting the plans and specifications for its proposed Alterations to Landlord, and Landlord shall have ten (10) days thereafter to review such plans and specifications. If Landlord fails to give or withhold its consent in writing to Tenant within such ten (10) day period, Landlord shall be deemed to have given its consent to Tenant's proposed Alterations.

8.3. Compliance with Laws and Insurance Requirements. Tenant shall ensure that its construction of all Alterations complies with all Laws and any applicable requirements. Tenant shall obtain all permits that may be required by any governmental entity having jurisdiction over the Premises.

8.4. Manner of Construction and Payment. Tenant shall have the right to use contractors and subcontractors of its choosing. All work relating to any Alterations shall be done in a good and workmanlike manner, using materials equivalent in quality to those used in the construction of

the Tenant Improvements. The construction of Alterations by Tenant shall be diligently prosecuted to completion, and Tenant shall ensure that all work is performed in a manner that does not obstruct access to or through the Building or the Common Areas. In addition, Tenant shall take reasonable steps to ensure that its construction does not interfere either with other tenants' use of their premises or with any other work being undertaken by Landlord in the Building.

8.5. Payment for Alterations. Tenant shall promptly pay all charges and costs incurred in connection with its construction of all Alterations. Subject to the terms of Article 10 of this Lease, Tenant covenants not to suffer any mechanic's liens to be filed against the Property, Building or Premises by reason of any work, labor, services or materials performed at or furnished to the Premises by Tenant, or by anyone acting through or on behalf of Tenant related to the construction of any Alteration.

ARTICLE 9 - REPAIRS AND MAINTENANCE

9.1. Tenant's Repair and Maintenance Obligations. During the Lease Term, Tenant shall at its sole cost and expense keep and maintain the non-structural portions of the interior of the Premises, including all Tenant Improvements and Alterations, in good order and repair and free of refuse and rubbish.

9.2. Landlord's Repair and Maintenance Obligations. During the Lease Term, Landlord shall, without expense to Tenant, except as otherwise provided in Section 5.2, maintain and make all necessary repairs and/or replacements to the Common Areas of the Property, and to the exterior portions and structural portions of the Premises and Building, including, without limitation: concrete floor slab, foundations, structure, load bearing walls, exterior walls, the roof and roof supports, columns, retaining walls, gutters, downspouts, flashings, and footings.

9.3. Limitations on Repair and Maintenance Obligations and Defaults. All of the foregoing in this Article 9 notwithstanding, neither Landlord nor Tenant shall be obligated to perform any maintenance, repair or replacement necessitated by the negligence or willful misconduct of the other party, or of the other's employees, contractors, or agents. The party whose negligence or willful misconduct caused the need for such maintenance, repair or replacement shall be responsible for same, at its sole cost. Neither party shall be in default of its repair and maintenance obligations under this Article 9 if Landlord or Tenant, as the case may be, begins performing repairs and maintenance and, due to the nature of the particular repair or maintenance obligation, more than thirty (30) days are reasonably required to complete such work and the responsible party is diligently prosecuting such work to completion.

ARTICLE 10 - COVENANT AGAINST LIENS

10.1. Covenant Against Liens. Tenant shall not permit mechanics' or other liens to be placed upon the Property, Building, or Premises or Tenant's leasehold interest therein. Landlord shall have the right to post and record notices of non-responsibility in the Premises during Tenant's construction of the Tenant Improvements or any Alteration. Within ninety (90) days of written notice from Landlord, Tenant shall fully discharge any lien by settlement, bonding, or insuring over the lien in the manner prescribed by the applicable lien Law. Nothing contained in this Section 10.1 shall restrict or prohibit Tenant from initiating a legal action or defending itself in an existing legal proceeding to determine the validity of any lien or attachment. In all such

cases, Tenant shall indemnify, protect, defend, and hold Landlord harmless from and against all claims, demands, causes of action loss, damage, liability, costs, and expenses (including attorneys fees and court costs) relating to such liens and attachments. In no event shall Tenant be in default under the terms of this Lease so long as Tenant is diligently pursuing the full discharge of any lien placed upon the Property, Building or Premises, as the case may be.

ARTICLE 11 - ENTRY BY LANDLORD

11.1. Landlord's Access to Premises. Tenant shall permit Landlord or its agent to enter the Premises upon reasonable prior notice to (a) inspect the Premises, (b) make such alterations, maintenance, or repairs therein as may be required under this Lease or pursuant to any Law, (c) show the Premises to prospective purchasers or mortgagees or to ground or underlying landlords, or (d) serve or post all notices required by law or permitted by this Lease. In addition to the foregoing, during the last ninety (90) days of the Lease Term, Tenant shall permit Landlord to show the Premises to prospective tenants at reasonable times, and to place notices on the front of the Premises or on any part thereof offering the Premises for lease. Landlord shall exercise its rights under this Article 11 at such times and in such a manner as to minimize the impact of any interference with Tenant's business in and occupancy of the Premises.

11.1.1. Emergency Entries. Landlord and Landlord's agents may enter the Premises without any advance notice when necessary to address emergency situations. For purposes of this Section 11.1.1, an emergency situation is one that poses a threat of imminent bodily harm or property damage. If Landlord makes an emergency entry into the Premises when no authorized representative of Tenant is present, Landlord shall provide notice to Tenant as soon as reasonably possible after that entry and shall take reasonable steps to secure the Premises until a representative of Tenant arrives at the Premises.

11.2. HIPAA Compliance Provision. Landlord acknowledges that Tenant is subject to the provisions of the Health Insurance Portability and Accountability Act of 1996 and related regulations ("HIPAA"), and that HIPAA requires Tenant to ensure the safety and confidentiality of patient medical records. Landlord further acknowledges that, in order for Tenant to comply with HIPAA, Tenant must restrict access to the portions of the Premises where patient medical records are kept or stored. Landlord hereby agrees that, notwithstanding the rights granted to Landlord pursuant to this Article 11, except for an emergency entry into the Premises taken pursuant to Section 11.1.1 of this Lease or when accompanied by an authorized representative of Tenant, neither Landlord nor its employees, agents, representatives or contractors shall be permitted to enter those areas of the Premises designated by Tenant as locations where patient medical records are kept and/or stored.

11.3. Method of Entry. Landlord shall at all times have a key or, if applicable, a card key with which to unlock all the doors in the Premises except for the locations in the Premises designated by Tenant as areas where patient records are kept or stored. In an emergency situation, Landlord shall have the right to use any means that Landlord considers proper to open the doors in and to the Premises. Any such entry into the Premises by Landlord shall not be considered a forcible or unlawful entry into the Premises or an actual or constructive eviction of Tenant from any portion of the Premises.

ARTICLE 12 - HVAC, UTILITIES AND SERVICES

12.1. HVAC. During the Lease Term, Landlord shall be responsible for regular maintenance and repair of the HVAC system servicing the Premises ("HVAC"). Tenant shall reimburse Landlord for its costs related to the maintenance and repair of the HVAC as part of Operating Expenses, provided, however that Tenant shall not be responsible for costs covered under warranty. Landlord also shall be responsible for the replacement of the HVAC units or any Major Component of the HVAC (a "Major Component" will be defined as any replacement cost over \$2,500.00) during the term of the Lease. The cost of any such replacement of the HVAC units or any of the Major Component shall be paid by the Landlord and treated as a capital expenditure in accordance with Section 5.3.1. Upon the written request from Tenant, Landlord shall provide annual maintenance and repair records within thirty (30) days of said written request.

12.2. Utilities and Services. Landlord shall ensure that hot and cold water, electricity, gas, sewer, and other standard utility services for a first-class commercial building are provided to the Premises on all days during the Lease Term on a 24-hour-a-day, 7-day-a-week basis. Landlord shall also be solely responsible for and pay for the separate metering of the Premises.

Landlord shall furnish Tenant with the following services: (a) water for use in the lavatories located in the Common Areas, (b) standard janitorial service in the Common Areas on a Monday through Friday basis, (c) elevator service, and (d) such other services as Landlord reasonably determines are necessary or appropriate for the Property. Tenant, at its sole cost and expense, shall be responsible for bringing telephone service and cable or satellite television service to the Premises.

12.3. Payment of Utility Charges. Tenant shall pay or cause the payment of all charges for gas, water, sewer, electrical, telephone and other utility services supplied to the Premises during the Lease Term. Tenant shall receive all savings, credits, allowances, rebates or other incentives granted or awarded by any third party as a result of any of Tenant's utility specifications in the Premises. Should Landlord elect to supply any or all of such utilities, Tenant agrees to purchase and pay for the same that (a) the rate charged by Landlord to Tenant shall not exceed the rate charged Landlord by any supplying utility plus any expenses incurred by Landlord in connection with billing and supplying such utility service to Tenant and (b) Tenant shall not be required to pay for any utility charges that Landlord fails to notify or bill Tenant of after two (2) years. In addition, Landlord may not seek reimbursement from Tenant due to an adjustment in utility costs or charges that are more than two (2) years old.

12.4. Interruption of Utility Services. In no event shall Landlord be liable for any interruption or failure in the supply of any utility to the Premises unless such interruption was caused by the negligence or willful misconduct of Landlord or any person or entity acting on behalf of Landlord. In such event, Tenant shall be entitled to an abatement of Base Rent and Additional Rent for the period of such interruption if Landlord does not make repairs and restore all interrupted services to the Premises within two (2) business days.

ARTICLE 13 - TAXES

13.1. Payment of Tax Expenses.

(a) Landlord shall pay before due all Tax Expenses assessed against the Property. In the event that Landlord fails to pay Tax Expenses assessed against the Property prior to their due date, Tenant may make such payment on behalf of Landlord directly to the applicable authorities and thereafter deduct such amounts from future payments of Base Rent and Additional Rent. In addition, if Tenant becomes aware that the Property or the Building is being sold at a tax sale due to Landlord's delinquent payment of Tax Expenses, Tenant may pay the delinquent Tax Expenses in order to prevent such sale and thereafter deduct the following amounts from future payments of Base Rent and Additional Rent: an amount equal to the Tax Expenses and any interest or penalties thereon, all reasonable charges (including reasonable attorneys fees) incurred by Tenant in preventing such sale; and interest on all of the foregoing at the rate of 10% per annum.

(b) Landlord shall periodically contest any appealable Tax Expense agreed to be paid hereunder. In the event Landlord has not contested an appealable Tax Expense required to be paid herein under Article 5 of this Lease within the last three (3) calendar years of the Lease Term; Landlord shall, within sixty (60) days from written request of Tenant contest said appealable Tax Expense (including seeking an abatement or reduction of) as reasonably requested by Tenant. The cost of said contest shall be treated as an Operating Expense hereunder.

13.2. Payment of Personal Property Taxes. Tenant shall pay before due all taxes levied or assessed against its personal property, furniture, or fixtures placed within the Premises. If any taxes for which Tenant is liable are levied or assessed against Landlord or Landlord's property and Landlord elects to pay the same, or if the assessed value of Landlord's property is increased by the inclusion of Tenant's personal property, furniture or fixtures, then Tenant shall pay to Landlord the portion of such taxes for which Tenant is primarily liable hereunder.

ARTICLE 14 – INSURANCE

14.1. Tenant's Insurance. Tenant covenants and agrees that throughout the Lease Term it will keep in full force and effect the following insurance policies:

- (a) "All risk" property insurance, including fire and extended coverage, vandalism, malicious mischief, sprinkler leakage and water damage, demolition and debris removal and flood insurance (if the Building is located in a flood hazard area) insuring, on a replacement cost basis, the Tenant Improvements and Alterations that Tenant is responsible for.
- (b) Commercial General Liability with limits not less than \$2,000,000 combined and in the aggregate, including coverage for bodily injury and property damage to third parties.
- (c) Insurance agreed to in this Section 14.1 may be provided in a combination of self-insured retention, primary insurance and /or excess / umbrella insurance. Policies shall be placed with companies holding an A.M. Best's rating of A-VIII or better. Tenant shall, upon written request, provide the Landlord with a certificate of insurance evidencing the existence and amounts of such insurance required herein.

14.2. Landlord's Insurance. Landlord covenants and agrees that throughout the Lease Term, it will keep in full force and effect the following insurance policies:

- (a) "All risk" property insurance, including fire and extended coverage, vandalism, malicious mischief, sprinkler leakage and water damage, demolition and debris removal and flood insurance (if the Building is located in a flood hazard area) insuring, on a replacement cost basis, the Property, the Building, and the Premises, including but not limited to the parking lot, common areas, foundation, and roof.
- (b) Commercial General Liability with limits not less than \$2,000,000 combined and in the aggregate, including coverage for bodily injury and property damage to third parties.
- (c) Insurance agreed to herein may be provided in a combination of self-insured retention, primary insurance and /or excess / umbrella insurance. Policies shall be placed with companies holding an A.M. Best's rating of A-VIII or better. The Landlord shall, upon written request, provide the Tenant with a certificate of insurance evidencing the existence and amounts of such insurance required herein.

14.3. Waivers. Landlord and Tenant hereby mutually waive their respective rights of recovery against each other for any loss insured by the "all risk" property insurance policies existing for the benefit of the respective parties. Each party shall obtain any special endorsements, if required by their insurer to evidence compliance with the aforementioned waiver.

ARTICLE 15 - HAZARDOUS MATERIALS; MEDICAL WASTE

15.1. Definition of Hazardous Materials. Hazardous Materials shall mean any hazardous or toxic substance, material, or waste in any concentration that is or becomes regulated by the United States of America, the state in which the Property is located, or any local governmental authority having jurisdiction over the Building, and shall include:

- (a) Any "hazardous substance," as that term is defined in the Comprehensive Environmental Response, Compensation, and Liability Act of 1980 (42 United States Code sections 9601-9675);
- (b) "Hazardous waste," as that term is defined in the Resource Conservation and Recovery Act of 1976 (42 United States Code sections 6901-6992k);
- (c) Any pollutant, contaminant, or hazardous, dangerous, or toxic chemical, material, or substance, within the meaning of any other applicable federal, state, or local law, regulation, ordinance, or requirement;
- (d) Petroleum products, asbestos containing materials ("ACM's") in any form or condition, and polychlorinated biphenyls ("PCB's") and substances or compounds containing ACM's or PCB's; and
- (e) Radioactive material, including any source, special nuclear, or byproduct material as defined in 42 United States Code sections 2011-2297g-4;

15.2. Representations and Warranties of Landlord. Landlord hereby represents and warrants that (a) as of the date of this Lease it has no knowledge of any Hazardous Materials located in, on, or under the Property, the Building or the Premises, (b) Landlord has provided Tenant with a copy

of all tests and reports that Landlord has conducted prior to the date of this Lease which relate to the existence of Hazardous Materials including, without limitation, a Phase 1 Study, and (c) Landlord has not received any notices or other notifications from any governmental entity that the Property, the Building or the Premises is in violation of any environmental law. In the event that a Hazardous Material of whatever kind or nature and wherever located, including, but not limited to, soil, water, building components, above ground or below ground storage containers is found to be present at the Premises, the Building, or the Property, then so long as the presence of such Hazardous Material is not the fault of Tenant, or Tenant's employees, agents, contractors or invitees, Landlord will assume full responsibility and liability for treatment of same in accordance with all applicable Laws.

15.3. *Tenant's Use of Hazardous Materials.* Except as may be required in Tenant's ordinary course of business and as provided by law, Tenant shall not cause any Hazardous Materials to be generated, brought onto, used, stored, or disposed of in or about the Property, the Building, or the Premises. Tenant shall comply at all times during the Lease Term with all Laws governing the use, storage, and disposal of Hazardous Materials, including those Laws cited in Section 15.1 of this Lease.

15.4. *Notification to Other Party.* During the Lease Term, if either Landlord or Tenant becomes aware of (a) any release of any Hazardous Material on, under, or about the Premises, the Building, or the Property or (b) any investigation, proceeding, or claim by any governmental agency regarding the presence of Hazardous Material on, under, or about the Premises or the Building, that party shall give the other party written notice of the release or investigation within three (3) days after learning of it and shall simultaneously furnish to the other party copies of any claims, notices of violation, reports, or other writings received by the party providing notice that concern the release or investigation.

15.5. *Remediation Obligations.* If the presence of any Hazardous Material brought onto the Property, the Building, or the Premises by either Landlord or Tenant or by Landlord's or Tenant's employees, agents, contractors, or invitees results in contamination of the Property, the Building or the Premises, that party shall promptly take all necessary actions, at its sole cost and expense, to return the Property, the Building, or the Premises, as the case may be, to the condition that existed before the introduction of such Hazardous Material. Unless caused by Tenant's employees, agents, contractors, or invitees, the costs of any Hazardous Material cleanup or remediation undertaken by Landlord during the Lease Term shall be borne solely by Landlord and shall not be included in Operating Expenses, unless caused by Tenant's employees, agents, contractors, or invitees. If Landlord undertakes any cleanup, remediation, detoxification, or similar action pursuant to this Section 15.5 as a result of the presence, release, or disposal in or about the Property, the Building, or the Premises of any Hazardous Material, and that action requires that Tenant be denied access or use of the Premises to conduct its business on the Premises for a period of greater than one (1) business day, Base Rent and Additional Rent payable under this Lease shall be abated for the period that Tenant is unable to conduct its business in the Premises.

15.6. *Indemnifications.* Landlord and Tenant shall, at that party's sole expense and with counsel reasonably acceptable to the other party, indemnify, defend, and hold harmless the other party and the other party's shareholders, directors, officers, employees, partners, affiliates, agents, and successors with respect to all losses arising out of or resulting from the release of any Hazardous Material in, on, under or about the Property, the Premises or the Building, or the violation of any

environmental law, by that party or that party's agents, assignees, subtenants, contractors, or invitees. This indemnification includes all losses, costs of characterization, costs of removal, remedial actions, repairs, liabilities, obligations, penalties, fines, claims, actions (including remedial or enforcement actions of any kind and administrative or judicial proceedings, orders, or judgments), damages (including consequential and punitive damages), and costs (including attorney, consultant, and expert fees and expenses) resulting from the release or violation. This indemnification shall survive the expiration or earlier termination of this Lease.

15.7. *Medical Waste.* For purposes of this Lease, "Medical Waste" shall include (i) medical devices, instruments, or paraphernalia such as syringes, sutures, swabs or wraps of any sort that are intended to come into contact with any part of the body, and (ii) biological wastes and other waste materials that results from the administration of medical care to a patient by Tenant. During the Lease Term, Tenant shall not dispose of medical waste in the trash receptacles provided by Landlord at the Property, Building, or Premises. Notwithstanding anything to the contrary contained in this Lease or any exhibit to this Lease, Tenant shall at all times during the Term have the right, in a manner consistent with applicable law, to (a) determine the kind of container in which to store medical waste in the Premises prior to its disposal, (b) dispose of medical waste generated in the Premises, and/or (c) retain the services of a licensed independent contractor to dispose of the medical waste generated in the Premises.

ARTICLE 16 - INDEMNIFICATIONS

16.1. *Indemnification by Tenant.* Tenant agrees to indemnify and hold Landlord harmless against all claims, demands, costs and expenses, including reasonable attorney's fees for the defense thereof, arising from Tenant's conduct, management of Tenant's business, use and occupancy of the Premises, construction of Tenant Improvements and Alterations, breach of any of the terms and conditions of this Lease, or the negligence or willful misconduct of Tenant, its agents, servants, contractors or employees. Notwithstanding anything to the contrary contained herein, the foregoing provision shall not be construed to hold Tenant responsible for any loss, damage, liability or expense resulting from injuries caused by any gross negligence or intentional misconduct of Landlord, its agents, servants, contractors or employees. In case of any action or proceeding brought against Landlord by reason of such claim as is described in the initial sentence of this paragraph, Tenant, upon written notice from Landlord, covenants to defend such action or proceeding by counsel reasonably acceptable to Landlord.

16.2. *Indemnification by Landlord.* Landlord agrees to indemnify and hold Tenant harmless against all claims, demands, costs and expenses, including reasonable attorney's fees for the defense thereof, arising from Landlord's conduct, management of Landlord's business, construction of improvements by Landlord including Landlord's Work, breach of any of the terms and conditions of this Lease, or the negligence or willful misconduct of Landlord, its agents, servants, contractors or employees. Notwithstanding anything to the contrary contained herein, the foregoing provision shall not be construed to hold Landlord responsible for any loss, damage, liability or expense resulting from injuries caused by any gross negligence or intentional misconduct of Tenant, its agents, servants, contractors or employees. In case of any action or proceeding brought against Tenant by reason of such claim as is described in the initial sentence of this paragraph, Landlord, upon written notice from Tenant, covenants to defend such action or proceeding by counsel reasonably acceptable to Tenant.

ARTICLE 17 - DAMAGE AND DESTRUCTION

17.1. Partial Damage or Destruction. If less than twenty-five percent (25%) of the Property, Building, Premises, parking areas or Common Areas are partially destroyed from any cause and such damage or destruction renders the Premises partially inaccessible or unusable, Landlord shall promptly restore the Property, Building, Premises, parking areas and Common Areas to substantially the same condition as they were in immediately before the destruction within one hundred eighty (180) days after the date of such partial destruction. Base Rent and Additional Rent shall be abated for the portion of the Premises not occupied by Tenant during the time of such restoration and for any portion of the Premises which may be occupied by Tenant but which are unfit for the purposes permitted under this Lease. In the event that Landlord fails to restore the Property, Building, Premises, parking areas or Common Areas, as the case may be, within the one hundred eighty (180) day timeframe provided herein, Tenant shall have right to terminate this Lease upon ten (10) days notice to Landlord or exercise its rights under Section 20.4 of this Lease. Notwithstanding the foregoing, Landlord shall not be required to make any repairs or restorations that are prohibited by law, and Landlord shall not be liable for any inconvenience or annoyance to Tenant or its visitors, or injury to Tenant's business resulting in any way from such damage or the repair thereof.

17.2. Complete Damage or Destruction. If twenty-five percent (25%) or more of the Property, Building, Premises, parking areas or Common Areas are destroyed from any cause, such damage shall be deemed a complete destruction for purposes of this Lease. In such event, Landlord shall, within sixty (60) days after the date of the casualty or as may be reasonably practicable, commence its reconstruction. The following provisions shall apply in the event of a complete destruction:

- (a) Landlord and Tenant shall each have the right to terminate this Lease upon thirty (30) days written notice to the other party if Landlord's commercially reasonable determination of period for reconstruction will exceed two-hundred and seventy (270) days from the date of the casualty;
- (b) Base Rent and Additional Rent shall be fully abated during the period beginning on the date of the casualty and ending on the date of completion of Landlord's restoration obligations as provided in this Article 17. If Tenant occupies a portion of the Premises during Landlord's restoration of the Premises, Base Rent shall be abated only for the portion of the Premises not occupied by Tenant.

17.3. Damage Near End of Term. Notwithstanding any other provision of this Article 17 to the contrary, if any portion of the Property, Premises, Building, Common Areas or parking areas are destroyed or damaged by a casualty during the last twelve (12) months of the Lease Term, Landlord and Tenant shall each have the option to terminate this Lease by giving ten (10) days written notice to the other party within thirty (30) days of the date of the casualty.

17.4. Effective Date of Termination; Rent Apportionment. If Landlord or Tenant elects to terminate this under this Article 17 in connection with a casualty, Tenant shall pay Base Rent properly apportioned up to the date of the casualty. After the effective date of the termination, Landlord and Tenant shall be discharged of all future obligations under this Lease, except for those provisions that, by their terms, survive the expiration or earlier termination of the Lease.

ARTICLE 18 - CONDEMNATION

18.1. Condemnation. If any portion of the Premises or the parking lot serving the Premises is taken or condemned by any competent authority for any public or quasi-public use or purpose or is sold to the condemning authority in lieu of condemnation, and such condemnation renders the Premises inaccessible or unusable, Landlord and Tenant shall each have the right to terminate this Lease upon thirty (30) days written notice to the other party. Tenant shall have the right to make such claims as may be available to Tenant under applicable law, provided such claims do not reduce the amount of condemnation proceeds available to Landlord.

18.2. Apportionment of Base Rent. If this Lease is terminated under this Article 18, Tenant shall only be obligated to pay Base Rent for the period up to, but not including, the termination date of this Lease. Landlord shall return to Tenant any prepaid Base Rent allocable to any period on or after the Termination Date.

ARTICLE 19 - ASSIGNMENT AND SUBLEASING

19.1. Restricted Transfers. Except as provided in Section 19.2 of this Lease, Tenant shall not voluntarily assign, sublease or otherwise encumber any part of its interest in this Lease or in the Premises without Landlord's prior written consent, which shall not be unreasonably withheld, conditioned or delayed. Concurrent with Tenant's written request for Landlord's consent to a transfer, Tenant shall provide Landlord with (a) information regarding the proposed transferee, including their name, address, and ownership profile, (b) the nature of the proposed transferee's business and anticipated use of the Premises; (c) current audited financial statements of the proposed transferee, and (d) all material terms of the proposed transfer, including the base rent to be paid by the proposed transferee for the term of the proposed assignment or sublease, the portion of the Premises to be transferred, a general description of any planned alterations or improvements to be made by the proposed transferee to the Premises, the effective date of the transfer, and copies of other relevant documentation concerning the proposed transfer to the extent then available.

19.1.1. Standard of Landlord's Reasonableness. It shall not be deemed unreasonable for Landlord to withhold consent to subletting or assignment by Tenant under this Lease if Landlord in its sole judgment determines that the proposed transferee (a) is of a character or is engaged in a business which is not in keeping with Landlord's standards for the Building, as determined solely by Landlord; (b) has a use which conflicts with the general character of the Building or any provision in another tenant's lease with Landlord; (c) does not meet the then current commercially reasonable financial standards required by Landlord; or (d) is unacceptable because Tenant is in default under this Lease at the time of the request for Landlord's consent. Consent given by Landlord to any such assignment or subletting shall not operate as a waiver of the necessity for a consent to any subsequent assignment or subletting.

19.1.2. Release of Tenant. If Landlord consents to any Restricted Transfer, Tenant and any guarantor of this Lease shall thereafter be released from all liability under this Lease accruing after the date of the Restricted Transfer.

19.2. Permitted Transfers. Notwithstanding Section 19.1, Tenant may assign this Lease or sublease the Premises in whole or in part, upon written notice to Landlord, but without the consent of Landlord to:

- (a) any entity into which or with which Tenant has merged or consolidated;
- (b) any parent, subsidiary, successor, or wholly-owned affiliated entity of Tenant;
- (c) any entity which acquires all or substantially all of the assets or issued and outstanding shares of capital stock of Tenant;
- (d) any partnership, limited liability company or other entity, the majority interest of which shall be owned by Tenant or a parent, subsidiary, successor or wholly-owned affiliate entity of Tenant;
- (e) any purchaser of substantially all of Tenant's assets located at the Premises, provided that any such assignee or successor shall agree in writing to assume and perform all of the terms and conditions of this Lease on Tenant's part to be performed from and after the effective date of such assignment or subletting; or
- (f) [sublease only] any doctor or medical director associated with Tenant, provided that no more than ten percent (10%) of the Premises are transferred pursuant to this Section 19.2(f).

19.2.1. *No Release of Tenant.* Neither Tenant nor any guarantor of this Lease shall be released from liability accruing under this Lease after the date of any Permitted Transfer.

19.3. *Right to Collect Base Rent.* If this Lease is assigned, Landlord shall collect Base Rent directly from the assignee. If all or part of the Premises is subleased and Tenant defaults, Landlord shall have the right to collect the base rent payable by the sublessee to Tenant directly from the sublessee provided that Landlord shall apply all amounts collected to Tenant's monetary obligations under this Lease.

ARTICLE 20 - DEFAULTS AND REMEDIES

20.1. *Default by Tenant.* The occurrence of any of the following shall constitute a default by Tenant under this Lease:

- (a) Tenant's failure to pay when due any Base Rent, Additional Rent, or any other monetary obligation required to be paid under this Lease if the failure continues for ten (10) days after Tenant's receipt of written notice of its failure from Landlord to Tenant;
- (b) Tenant's failure to perform any other obligation under this Lease if the failure continues for thirty (30) days after Tenant's receipt of written notice of its failure from Landlord to Tenant. If the required cure of the noticed default cannot be completed within thirty (30) days, Tenant's failure to perform shall not constitute a default under this Lease if Tenant has taken steps to cure the failure and is diligently and continuously attempting to complete the cure as soon as reasonably possible;
- (c) The entry of an order for relief with respect to Tenant or any guarantor of this Lease under any chapter of the Federal Bankruptcy Code, the dissolution or liquidation of Tenant or any guarantor of this Lease, the appointment of a trustee or receiver to take possession of all or substantially all of Tenant's or any guarantor's assets or Tenant's interest under this Lease that is not discharged within thirty (30) days; or
- (d) The execution by Tenant or any guarantor of this Lease of an assignment for the benefit of creditors.

20.2. Landlord's Remedies on Tenant's Default. Upon the occurrence of any event of default by Tenant, Landlord shall have the following rights and remedies, each of which shall be cumulative and nonexclusive:

- (a) Terminate this Lease, in which event Tenant shall immediately surrender the Premises to Landlord and, if Tenant fails to do so, Landlord may without prejudice to any other remedy which it may have for possession or arrearages under this Lease enter upon and take possession of the Premises and expel or remove Tenant from the Premises or any part thereof, without being liable for prosecution or any claim or damages therefor;
- (b) Recover the following sums from Tenant:
 - (i) any unpaid rent which has been earned at the time of such termination plus accrued interest thereon at the rate ten percent (10%) per annum; plus
 - (ii) the net present value, using a discount rate of ten percent (10%), of the unpaid rent for the balance of the Lease Term less any rental loss that Tenant proves could have been reasonably avoided; plus
 - (iii) any amounts reasonably expended by Landlord to restore the Premises to the condition the Premises were in as of the Commencement Date of this Lease;
- (c) Cure any default by Tenant by making any payment required to be made by Tenant (other than payments of Rent) or performing any of Tenant's other obligations under this Lease. Tenant shall repay any sums expended by Landlord pursuant to this Section within ten (10) days of Landlord's submission to Tenant of invoices and proof of payment. In the event that Tenant fails to reimburse Landlord hereunder, interest shall accrue on such sums at the rate of eighteen percent (18%) per annum unless such interest rate violates applicable usury laws, in which case interest shall accrue at the maximum allowable legal rate. No such payment or expenditure by Landlord shall be deemed a waiver of Tenant's default nor shall it affect any other remedy of Landlord by reason of such default; and
- (d) Accept any payments made by Tenant without waiving any rights under this Lease, including any rights that Landlord has to fully address and seek remedy for Tenant's default.

20.3. Default by Landlord. Landlord's failure to perform any its obligations under this Lease shall constitute a default by Landlord under the Lease if the failure continues for thirty (30) days after written notice of the failure from Tenant to Landlord. If the required cure of the noticed default cannot be completed within thirty (30) days, Landlord's failure to perform shall not constitute a default under this Lease if Landlord has taken steps to cure the failure within thirty (30) days and is diligently and continuously attempting to complete the cure as soon as reasonably possible.

Landlord hereby acknowledges that lack of commercially reasonable HVAC services as outlined in Exhibit C and the infiltration of water into the Premises represents a health and safety hazard to Tenant, its employees, and its patients. Therefore, notwithstanding anything to the contrary contained in this Section 20.3, Tenant shall have the right to exercise its rights pursuant to Section 20.4 of this Lease in the event that Tenant provides Landlord with written notice of deficient HVAC services or a roof leak or other water infiltration into the Premises and Landlord fails to take reasonable steps to commence to repair the same within five (5) business days and diligently pursue said repair to completion.

20.4. Tenant's Right of Self Help. In the event of a default of this Lease by Landlord pursuant to Section 20.3, Tenant shall have the right, without waiving any claim of damages for breach of this Lease, at any time thereafter to cure such default for the account of Landlord. In exercising its self help rights pursuant to this Section 20.4, Tenant shall have the right to use contractors of its choosing. Landlord hereby grants to Tenant and Tenant's contractors a license, effective during the Lease Term, to enter those portions of the Property, Building and Premises that are reasonably necessary for Tenant to take such action. Any reasonable amount paid or any liability reasonably incurred by Tenant in exercising its self help rights pursuant to this Section 20.4 shall be deemed paid or incurred for the account of Landlord and Landlord shall reimburse Tenant therefore within ten (10) days of Tenant's submission of invoices and proof of Tenant's payment of such invoices. In the event that Landlord fails to reimburse Tenant as provided herein, such failure shall be considered a material breach of this Lease and the following provisions shall apply:

- (i) Interest shall accrue on such unpaid amounts at the rate of eighteen percent (18%) per annum unless such interest rate violates applicable usury laws, in which case interest shall accrue at the maximum allowable legal rate; and
- (ii) Tenant may deduct the full cost incurred in curing Landlord's default and any accrued interest thereon pursuant to Section 20.4(i) of this Lease from future payments of Base Rent and Additional Rent.

ARTICLE 21 - HOLDING OVER

21.1. Holdover Rent. If Tenant remains in possession of the Premises after the expiration or earlier termination of this Lease, Tenant's occupancy shall be deemed a month-to-month tenancy upon the same terms and conditions of this Lease except that (a) Base Rent shall be equal to One Hundred Twenty-Five percent (125%) of the Base Rent paid by Tenant to Landlord for the month in which this Lease expired or was otherwise terminated and (b) Tenant shall not have any right to extend the Lease Term.

21.2. Limitation on Tenant's Liability for Holdover. Tenant shall not be liable for any damages sustained by Landlord on account of Tenant's holdover unless Landlord provides Tenant with thirty (30) days written notice to vacate the Premises and Tenant thereafter fails to do so.

ARTICLE 22 - SURRENDER OF PREMISES

22.1. Surrender of Premises. Upon the expiration or earlier termination of this Lease, Tenant, at its sole cost and expense, shall remove all debris and rubbish from the Premises. Tenant shall quit the Premises and surrender possession thereof to Landlord in broom clean condition except for reasonable wear and tear and damage caused by acts of God, Landlord, casualties, and/or condemnation.

22.2. Removal of Tenant's Trade Fixture and Personal Property. Tenant shall remove from the Premises all movable trade fixtures and personal property of Tenant including furniture, equipment, freestanding cabinetwork, and other articles of personal property owned by Tenant. Tenant's water treatment equipment and process piping shall be considered one of Tenant's trade fixtures for purposes of this Lease. Tenant shall repair all damage to the Premises and the Building resulting from such removal. If Tenant fails to remove any of its trade fixtures or

personal property on or before the expiration or earlier termination of this Lease and within ten (10) days of receipt of written notice from Landlord, Landlord, at Tenant's sole cost and expense, shall have the right to remove and dispose of or store Tenant's trade fixtures and personal property in an off-site storage facility. Landlord shall not be liable for any damage caused as a result of such removal, and Tenant shall pay Landlord for its removal and disposal or storage expenses within ten (10) days of Landlord's written demand for reimbursement of such expenses.

22.3. Removal of Tenant Improvements and Alterations. Tenant shall have the right, but not the obligation, to remove Tenant Improvements and Alterations installed on or in the Premises by Tenant during the Lease Term pursuant to Articles 7 and 8 of this Lease. In the event that Tenant removes any Tenant Improvements and/or Alterations pursuant to this Section 22.3, Tenant shall, at Tenant's expense, repair all damage to the Premises and the Building resulting from such removal. In the event Tenant does not remove any Tenant Improvements and/or Alterations prior to the expiration or earlier termination of this Lease, such Tenant Improvements and Alterations not so removed shall be conclusively deemed abandoned by Tenant and title thereto shall pass to Landlord without any payment or credit to Tenant.

ARTICLE 23 - ESTOPPEL CERTIFICATES

23.1. Obligation to Provide Estoppel Certificates. Within twenty-one (21) business days after receipt of a written request by Landlord, Tenant shall execute and deliver a commercially reasonable estoppel certificate or other form required by any existing or prospective lender, mortgagee, or purchaser of all or part of the Property or the Building. Tenant shall be permitted to indicate in the estoppel certificate any exceptions to the statements contained therein that may exist at the time Tenant executes the certificate. Tenant shall also execute and deliver such other documents or instruments may be reasonably required for the purpose of supporting Landlord's underlying transaction.

ARTICLE 24 - SUBORDINATION, NONDISTURBANCE, AND ATTORNMENT

24.1. Automatic Subordination of this Lease. This Lease shall at all times be subject and subordinate to the lien of any mortgages, deeds of trust, ground leases, or other encumbrances recorded now or subsequently against the Premises, the Building or the Property and all renewals, modifications, re-financings and extensions thereof (collectively, "Encumbrances"). This clause shall be self-operative, but within twenty-one (21) business days after the receipt of a written request from Landlord or any Encumbrance holder, Tenant shall execute a commercially reasonable subordination agreement together with any customary additional documents evidencing the priority of the Encumbrance and the subordination of this Lease with respect to such Encumbrance. Notwithstanding the foregoing, Tenant shall not be required to execute any agreement or other documentation that materially increases Tenant's obligations during the remainder of the Lease Term or adversely alters or negates any of Tenant's rights and remedies granted under this Lease or applicable law.

24.2. Non-Disturbance and Attornment. Provided that Tenant's occupancy of the Premises is not disturbed and that the terms and conditions of this Lease are honored by the transferee of Landlord's interest in the Property, Tenant covenants and agrees to attorn to the transferee of Landlord's interest in the Property by foreclosure, deed in lieu of foreclosure, exercise of any

remedy provided in any Encumbrance or underlying lease, or operation of law, and to recognize such transferee as the new landlord under this Lease. In the event any Encumbrance holder notifies Tenant of such a transfer of Landlord's interest in the Property, Landlord agrees that Tenant shall not be liable for making payments of Base Rent, Additional Rent, and any other sums due pursuant the terms of this Lease directly to the transferee.

24.3. Modifications of Lease Required by Landlord's Lender. If any institutional lender of Landlord requests a modification of this Lease, Tenant shall endeavor in good faith to agree to that modification and to prepare and execute an amendment to this Lease so long as (a) Base Rent, Additional Rent, and any other amounts required to be paid under this Lease are not changed, (b) the time for and manner of payments under this Lease are not changed, (c) the Lease Term (including any Option Terms and the times governing Tenant's exercise of any options) is not changed, (d) Tenant's possession of the Premises and rights to possession and use of other parts of the Building and Property are not changed, (e) Landlord's obligations to Tenant under this Lease are not reduced, (f) Tenant's obligations to Landlord under this Lease are not increased, and (g) the proposed modification does not materially or adversely change the other rights and obligations of Tenant under this Lease or applicable law. As a condition of Tenant's obligation to execute an amendment, Landlord shall reimburse Tenant for its costs, including reasonable attorney fees, that are incurred in connection with the review, negotiation, and preparation of the amendment.

ARTICLE 25 - FORCE MAJEURE

25.1. Force Majeure. Except for the payment of any monies due by one party to the other under the terms and conditions of this Lease, whenever a period of time is prescribed herein for the taking of an action by Landlord or Tenant, such party shall not be liable or responsible for, and there shall be excluded from the computation of any such period of time, any delays due to strikes, acts of God, shortages of labor or materials, war, terrorist acts, civil disturbances and other causes beyond the reasonable control of the performing party.

ARTICLE 26 - SIGNS

26.1. Building Name; Landlord's Signage Rights and Obligations. Subject to Tenant's signage rights under this Article 26, Landlord may at any time change the name of the Building and install, affix, and maintain all signs on the exterior and interior of the Building as Landlord may, in Landlord's sole discretion, desire. Tenant may use the name of the Building or pictures or illustrations of the Building in its advertising or other publicity during the Lease Term. Landlord shall, at its sole cost and expense, install Tenant's name and suite number on all directories located on the Property.

26.2. Tenant's Signage Rights. Tenant shall have the right, at its sole cost and expense, to erect, affix or display such signs or sign advertising its business as Tenant may consider necessary or desirable on the exterior or interior walls, doors, or windows of the Premises, and in locations on Building and/or exterior monuments where other tenant's signs are located. In addition, Tenant shall have the right to install directional signs in the Common Areas of the Building and the Property that indicate the location of the Premises. The location of all signs installed by Tenant pursuant to this Section 26.2 shall be subject to Landlord's consent, which shall not be unreasonably withheld, conditioned or delayed.

26.3 Compliance with Laws. Notwithstanding anything contained in this Article 26 to the contrary, Tenant's signage shall be subject to all governmental and quasi-governmental consents, approvals and permits as may be necessary in order for Tenant to erect its signage. Landlord agrees to cooperate with Tenant, at no cost to Landlord, in the filing any required applications for governmental approvals for signage.

26.4. Removal of Tenant's Signs Upon Lease Termination. Tenant shall promptly and permanently remove all of its signs installed pursuant to Section 26.2 of this Lease upon the termination or earlier expiration of this Lease.

ARTICLE 27 - PARKING

27.1. Grant of Parking Rights. Landlord, at no cost to Tenant, shall provide Tenant with sufficient parking for Tenant's employees and patients in a location adjacent to the Premises in an amount of no less than 3 spaces per 1,000 square feet with 10% of said parking to be designated, at Landlord's sole cost and expense, as handicapped parking plus one ambulance space. Such parking shall be provided in accordance with all applicable federal, state and local laws, ordinances and regulations. Tenant shall have the exclusive right during the Lease Term to use twenty-six (26) assigned parking spaces of which two (2) shall be designated as handicapped parking.

ARTICLE 28 - BROKERS

28.1. Brokers. Landlord and Tenant each represents and warrants to the other that it has had no dealings with any real estate broker or agent in connection with the negotiation of this Lease, except for Realty Advisory Group, Inc. ("Broker"), whose fees shall be paid by Landlord pursuant to a separate agreement. Landlord and Tenant hereby represent to each other that they know of no other real estate broker or agent who is entitled to a commission or finder's fee in connection with this Lease. Each party shall indemnify, protect, defend, and hold harmless the other party against all claims, demands, losses, liabilities, lawsuits, judgments, and costs and expenses (including reasonable attorney fees) for any leasing commission, finder's fee, or equivalent compensation alleged to be owing on account of the indemnifying party's dealings with any real estate broker or agent other than Broker. The terms of this Article 28 shall survive the expiration or earlier termination of this Lease.

ARTICLE 29 - MISCELLANEOUS PROVISIONS

29.1. Quiet Enjoyment. Provided that Tenant performs all of its obligations under this Lease, Tenant shall peaceably and quietly hold and enjoy the Premises for the Lease Term, without hindrance from Landlord or any party claiming by, through, or under Landlord.

29.2. Minimization of Interference. Landlord shall exercise its rights and perform its obligations under this Lease in such a way as to minimize any resulting interference with Tenant's use of the Premises. Tenant shall exercise its rights and perform its obligations under this Lease in such a way as to reasonably minimize any resulting interference with the operation of the Property and the Building.

29.3. Application of Payments; No Accord and Satisfaction. All payments received by either party under the terms of this Lease shall be applied to the oldest payment obligation then owed

by the payor. No designation contained in a separate writing or on a check or money order shall (a) modify this clause or have any force or effect without the written consent of the other party or (b) constitute an accord and satisfaction. Each party may accept checks or payments without prejudice to its right to recover all other amounts due under this Lease and to pursue all other remedies provided for in this Lease and applicable law. In no event shall the provisions of this Section 29.3 limit, hinder or otherwise prevent Tenant from exercising any of its offset rights pursuant to the terms of this Lease.

29.4. No Waivers. No waiver of any provision of this Lease shall be implied by any failure of either party to enforce any remedy for the violation of that provision, even if that violation continues or is repeated. Any waiver by a party of any provision of this Lease must be in writing, and such written waiver shall affect only the provision(s) specified and only for the time and in the manner stated in the writing.

29.5. Captions. The captions of articles and sections of this Lease are for convenience only and shall have no effect on the interpretation of the provisions of this Lease.

29.6. Time of the Essence. Time is of the essence of this Lease and each of its provisions.

29.7. Recording—Memorandum of Lease. This Lease shall not be recorded but, at the request of the other party, Landlord and Tenant shall execute, acknowledge before a notary public, and deliver a memorandum of lease. The costs of recording any memorandum of lease shall be borne by the party requesting its execution.

29.8. Authority. Landlord and Tenant each warrant and represent to each other that the individuals executing this Lease are duly authorized to execute and deliver this Lease and, once fully executed and delivered, this Lease constitutes a valid, legal and binding obligation enforceable in accordance with the terms and conditions contained herein.

29.9. Binding Effect. This Lease shall bind and benefit the parties to this Lease and their legal representatives and successors in interest.

29.10. Governing Law; Venue. This Lease shall be construed and enforced in accordance with the laws of the state in which the Property is located without regard to the conflict of law principles thereof. Any action or proceeding in respect of any claim arising out of or related to this Lease, whether in tort or contract or at law or in equity, shall be filed in the state or federal court of competent jurisdiction located geographically closest to the Premises.

29.11. Attorney Fees and Costs. If either party undertakes litigation against the other party arising out of or in connection with this Lease, the prevailing party shall be entitled to recover from the other party reasonable attorney fees and all incurred court costs.

29.12. Interpretation of Lease Provisions. Landlord and Tenant hereby acknowledge that the terms and conditions of this Lease were reached after an arms length negotiation, that both parties participated in the drafting and preparation of this Lease, and that both parties had the opportunity to seek the advice of counsel prior to the execution and delivery of this Lease. As such, Landlord and Tenant hereby agree that the rule of construction that a document be construed most strictly against the party that prepared the document shall not be applied.

29.13. Severability. If a court of competent jurisdiction holds any provision of this Lease invalid or unenforceable in whole or in part for any reason, the validity and enforceability of the remaining clauses shall not be affected.

29.14. Exhibits; Entire Agreement; Amendments. The Exhibits attached to this Lease are a part of this Lease and incorporated into this Lease by reference. This Lease and all exhibits thereto constitute the final, complete, and exclusive statement of the terms of the agreement between Landlord and Tenant pertaining to Tenant's lease of the Premises and supersedes all prior and contemporaneous understandings or agreements of the parties. Neither party has been induced to enter into this Lease by, and neither party is relying on, any representation or warranty outside those expressly set forth in this Lease. This Lease may be amended only by an agreement in writing signed by Landlord and Tenant.

29.15. Notices. All notices (including requests, demands, approvals, or other communications) under this Lease shall be made in writing and sent by prepaid certified mail with return receipt requested or by a nationally recognized overnight delivery service (e.g. Federal Express, DHL, United Parcel Service) with charges prepaid or charged to the sender's account and sent to the following addresses:

If to Landlord: EASTWA LLC
510 295th Way NE
Carnation, WA 98014

with a copy to: EASTWA LLC
PO Box 53308
Bellevue, WA 98015

If to Tenant: Renal Care Group Northwest, Inc.
At the Premises

with a copy to: Renal Care Group Northwest, Inc.
c/o Fresenius Medical Care North America
Attention: Law Department
920 Winter Street
Waltham, MA 02451

All notices shall be effective on delivery if delivery is confirmed by the delivery service. Any correctly addressed notice that is refused, unclaimed, or undeliverable because of an act or omission of the party to be notified shall be considered to be effective as of the first date that the notice was refused, unclaimed, or considered undeliverable by the postal authorities or overnight delivery service. Either party may change its address by giving the other party notice of the change in any manner permitted by this Section 29.15.

29.16. Consents. Unless a different standard is specifically stated in the applicable section of this Lease, whenever the consent of either party is required, such consent shall not be unreasonably withheld, conditioned, or delayed.

29.17. Zoning and Flood Plain. Landlord warrants and represents that the Premises is zoned for Tenant's Permitted Use and is not located within a flood plain.

29.18. Conditions, Covenants and Restrictions Affecting Title. Landlord hereby represents and warrants to Tenant that, except as provided in Exhibit E, there are no conditions, covenants

and/or restrictions affecting Landlord's title to the Property that (i) conflict with any of the terms or conditions contained in this Lease or (ii) prohibit Tenant's permitted use of the Premises pursuant to Section 6.1 of this Lease. Copies of all documents that may conflict with the terms of this Lease or affect Tenant's use of the Premises, the Building, the Property, the parking areas or the Common Areas are attached hereto as Exhibit C.

29.19. Exclusivity. Provided that Tenant is then open and operating within the Premises, and is not then in default under any of the provisions of this Lease, Landlord, its affiliates and subsidiaries shall not lease space or sell real property within a five (5) mile radius of the Property to any other tenant/ buyer for the purpose of the Permitted Use.

29.20. W-9. In connection with Tenant's payment of Base Rent, Landlord shall provide the applicable information and sign the W-9 Form attached hereto as Exhibit D.

29.21. Shared Values. As stated in the Fresenius Medical Care Code of Ethics and Business Conduct, Tenant upholds the values of quality, honesty and integrity, innovation and improvement, respect and dignity, as well as lawful conduct, especially with regard to anti-bribery and anti-corruption. Tenant upholds these values in its own operations, as well as in its relationships with business partners. Tenant's continued success and reputation depends on a common commitment to act accordingly. Together with Tenant, Landlord is committed to uphold these fundamental values by adherence to applicable laws and regulations.

29.22. Guaranty of Lease. Fresenius Medical Care Holdings, Inc., a New York corporation, shall execute the Guaranty of Lease attached hereto as Exhibit E.

29.23. CON Contingency. Landlord and Tenant understand and agree that the establishment of any outpatient dialysis facility in the State of Washington is subject to Tenant obtaining a Certificate of Need ("CON") from the Washington State Department of Health (the "Department"). Tenant agrees to proceed using its commercially reasonable efforts to submit an application for a CON and to prosecute said application to obtain the CON from the Department. In light of the foregoing facts, the parties agree that the Lease is contingent upon Tenant's receipt of a CON for the Premises either after the Department's evaluation or on appeal, if applicable. In the event that the Department does not award Tenant a CON for the Premises, including after an appeal, by the last day of the last full calendar month that is forty-two (42) months following the Effective Date, this Lease shall be deemed null and void, neither party shall have any further obligation to the other party with respect to the Lease.

Notwithstanding anything to the contrary contained in the Lease, in the event Tenant has not received the CON on or before the last day of the last calendar month that is eight (8) calendar months following the Effective Date, then commencing on the first day of the first full calendar month of the ninth (9th) month following the Effective Date, Tenant shall pay Landlord the a monthly fee in the amount of \$5,000 through the 30th month following the Effective Date and a monthly fee of \$8,000 commencing on the 31st month following the Effective Date, which amount shall be due and payable to Landlord in advance on or before the first day of every following calendar month until such time as Tenant has received the CON or the Lease has terminated per the paragraph above. Payment shall be made to Landlord at the address specified in Section 29.15 of this Lease, or at such other place that Landlord may from time to time

designate in writing; or, at Tenant's election, electronic fund transfer ("EFT") payment to Landlord's chosen financial institution. Landlord shall provide Tenant all reasonably requested documentation to effectuate said EFT payments within thirty (30) days from Tenant's written request.

SIGNATURE PAGE TO FOLLOW

IN WITNESS WHEREOF, Landlord and Tenant have duly executed this Lease as of the date and year first hereinabove written.

LANDLORD:

TENANT:

EASTWA LLC

Renal Care Group Northwest, Inc.



Name: TIM NELSON

Title: MANAGER

Name: _____

Title: _____

STATE OF WASHINGTON

SS.

COUNTY OF KING

I certify that I know or have satisfactory evidence that TIM NELSON is the person who appeared before me, and said person acknowledged that said person signed this instrument, on oath stated that said person was authorized to execute the instrument and acknowledged it as the MANAGER of EASTWA LLC a Washington limited liability company, to be the free and voluntary act of such company for the uses and purposes mentioned in the instrument.

Dated this 26th day of JUNE, 2020.

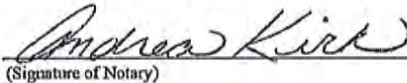

(Signature of Notary)

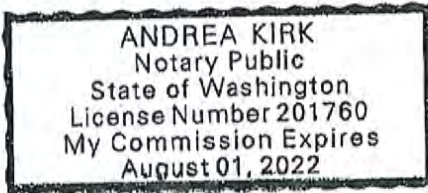

ANDREA KIRK

(Legibly Print or Stamp Name of Notary)

Notary public in and for the state of Washington, residing at CARNATION, WA

My appointment expires 8/1/22

IN WITNESS WHEREOF, Landlord and Tenant have duly executed this Lease as of the date and year first hereinabove written.

LANDLORD:

TENANT:

EASTWA LLC

Renal Care Group Northwest, Inc.

Name:
Title:

Bryan Mello

Name: bryan mello
Title: Assistant Treasurer

STATE OF WASHINGTON
COUNTY OF _____

ss.

I certify that I know or have satisfactory evidence that _____ is the person who appeared before me, and said person acknowledged that said person signed this instrument, on oath stated that said person was authorized to execute the instrument and acknowledged it as the _____ of _____ a Washington limited liability company, to be the free and voluntary act of such company for the uses and purposes mentioned in the instrument.

Dated this _____ day of _____, 2020.

(Signature of Notary)

(Legibly Print or Stamp Name of Notary)

Notary public in and for the state of Washington,
residing at _____

My appointment expires _____

COMMONWEALTH OF
MASSACHUSETTS

ss.

COUNTY OF MIDDLESEX

I certify that I know or have satisfactory evidence that Bryan Mello is the person who appeared before me, and said person acknowledged that said person signed this instrument, on oath stated that said person was authorized to execute the instrument and acknowledged it as the Assistant Treasurer of Renal Care Group Northwest, Inc. a Delaware corporation, to be the free and voluntary act of such corporation for the uses and purposes mentioned in the instrument.

Dated this 1 day of July, 2020.

C Wynelle Scenna
(Signature of Notary)

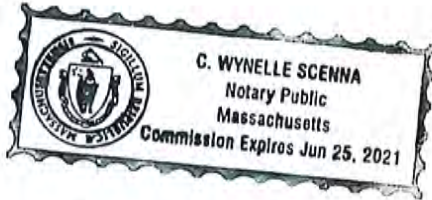

C Wynelle Scenna
(Legibly Print or Stamp Name of Notary)

Notary public in and for the Commonwealth of
Massachusetts, residing at Waltham

My appointment expires 06/25/2021

EXHIBIT A

DESCRIPTION OF PROPERTY, BUILDING, AND PREMISES

Tax Parcel Number: 181314041403

Common Street Address: 916 N. 16th Avenue, Yakima

Approximately 7,987 BOMA rentable square feet of office space, together with ^{twenty six (26)} fifty (50) exclusive, on-site parking stalls, located at 916 N. 16th Avenue, Yakima, legally described as: The East 1/2 of the North 55 feet of the South 172 feet of the East 1/2 of Lot 9, Lewis-Terry Garden Tracts, according to the official plat thereof, recorded in Volume "F" of Plats, Page 15, records of Yakima County, Washington; situated in Yakima County, State of Washington.

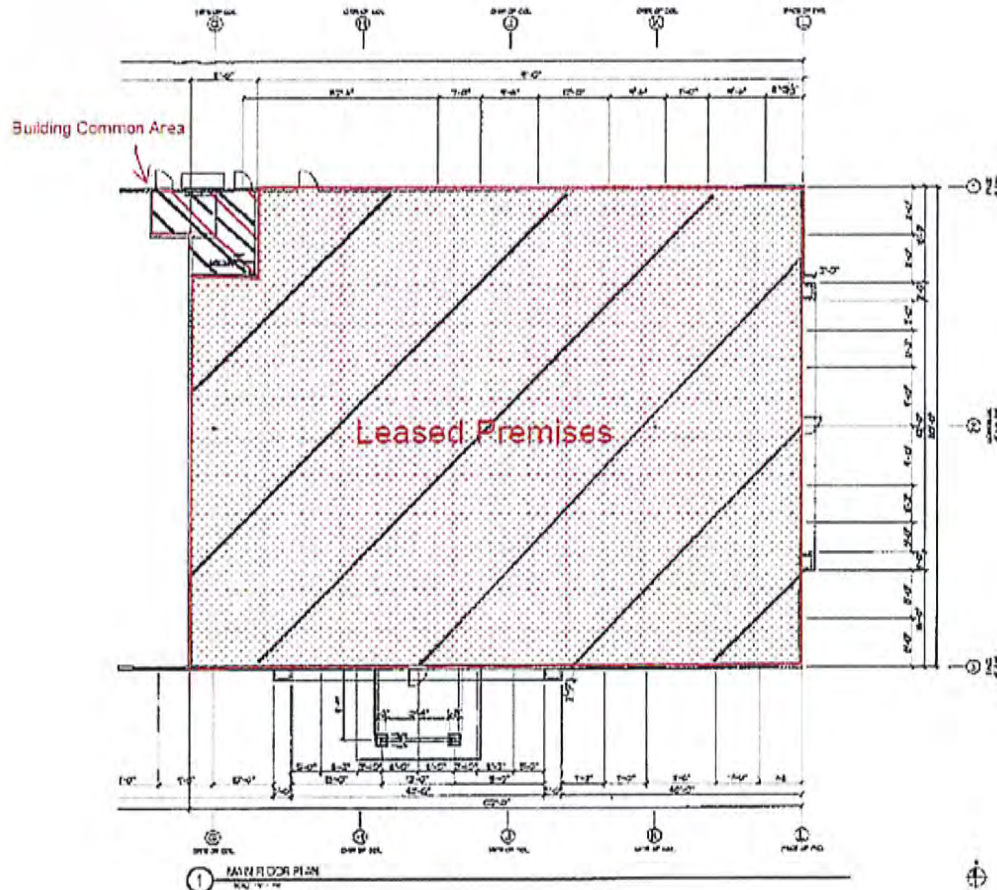

EXHIBIT B

COMMENCEMENT DATE CERTIFICATE

This Commencement Date Certificate is made as of this ____ day of _____, 20__ between _____ ("Landlord") and Renal Care Group Northwest, Inc. ("Tenant").

WHEREAS, the parties entered into a lease dated _____, 20__, (the "Lease"), attached hereto and incorporated by reference, in which Landlord leased to Tenant that certain property situated at _____, containing approximately ____ square feet (the "Premises").

WHEREAS, Landlord and Tenant desire to confirm the Commencement Date and certain other facts concerning the Lease.

NOW, THEREFORE in consideration of the mutual covenants herein contained and further good and valuable consideration, the parties hereto incorporate the following into the terms of their existing Lease:

1. The actual rentable square footage of the Building is ____ square feet. The Premises contain ____ rentable square feet and ____ useable square feet. The Tenant's Pro-Rata Share is ____.
2. The Delivery Date is _____, 20__. Other key dates are as follows:
 - (a) The Commencement Date of the Lease is _____, 20__.
 - (b) The Lease Expiration Date is _____, 20__.

3. Except for the specific modifications to the Lease contained in this Commencement Date Certificate, all terms of the Lease shall remain unchanged, and are hereby ratified, republished and reaffirmed and are incorporated into this Certificate.

IN WITNESS WHEREOF, Landlord and Tenant have duly executed this Lease as of the date and year first hereinabove written.

LANDLORD:
[Insert Name of Landlord]

TENANT:
Renal Care Group Northwest, Inc.

Name:
Title:

Name:
Title:

EXHIBIT C

CONDITIONS, COVENANTS & RESTRICTIONS AFFECTING TITLE

NONE

EXHIBIT D

W-9 FORM

W-9 FORM

Form **W-9**
 (Rev. October 2014)
 Department of the Treasury
 Internal Revenue Service

Request for Taxpayer Identification Number and Certification

Give Form to the requester. Do not send to the IRS.

Go to www.irs.gov/FormW9 for instructions and the latest information.

1 Name (as shown on your income tax return). Note is required on this line; do not leave this line blank.
EAST WA LLC

2 Business number (registered entity name, if different from above)

3 Check appropriate box for federal tax classification of the person whose name is entered on line 1. Check only one of the following checkboxes.
 S corporation, partnership or single-member LLC
 Corporation
 Partnership
 Trust/estate
 Limited liability company. Enter the tax classification (C=Corporation, S=S corporation, P=Partnership) **P**
 Note: Check the appropriate box in this line above for the tax classification of the single-member owner. Do not check LLC if the LLC is classified as a single-member LLC that is disregarded from tax or if the owner of the LLC is another LLC that is not disregarded from tax for U.S. federal tax purposes. Otherwise, a single-member LLC that is disregarded from tax must also check the appropriate box for the tax classification of its owner.
 Other (see instructions)

4 Address (number, street, and apt. or suite no.) See instructions.
P.O. BOX 53308

5 City, state, and ZIP code
BELLEVUE, WA 98015

6 Taxpayer's name and address (optional)

7 List account number(s) here (optional)

Part I Taxpayer Identification Number (TIN)
 Enter your TIN in the appropriate box. The TIN provided must match the name given on line 1 to avoid backup withholding. For individuals, this is generally your social security number (SSN). However, for a resident alien, sole proprietor, or disregarded entity, see the instructions for Part I, later. For other entities, it is your employer identification number (EIN). If you do not have a number, see How to get a TIN, later.
 Note: If the account is in more than one name, see the instructions for line 1. Also see What Name and Number To Give the Requester for guidelines on whose number to enter.

Social security number
 [] - [] - []
 Or
 Employer identification number
46-1453522

Part II Certification
 Under penalties of perjury, I certify that:
 1. The number shown on this form is my correct taxpayer identification number (I am not asking for a number to be treated as mine); and
 2. I am not subject to backup withholding because: (a) I am exempt from backup withholding, or (b) I have not been notified by the Internal Revenue Service (IRS) that I am subject to backup withholding as a result of a failure to report all interest or dividends, or (c) the IRS has notified me that I am no longer subject to backup withholding; and
 3. I am a U.S. citizen or other U.S. person (defined below); and
 4. The FATCA code(s) entered on this form (if any) indicating that I am exempt from FATCA reporting is correct.
 Certification instructions. You must cross out item 2 above if you have been notified by the IRS that you are currently subject to backup withholding because you have failed to report all interest and dividends on your tax return. For real estate transactions, item 2 does not apply. For mortgage interest paid, acquisition or abandonment of secured property, cancellation of debt, contributions to an individual retirement arrangement (IRA), and generally, payments other than interest and dividends, you are not required to sign the certification, but you must provide your correct TIN. See the instructions for Part II, later.

Sign Here
 U.S. person **[Signature]**
 Date **6/22/2020**

General Instructions
 Section references are to the Internal Revenue Code unless otherwise noted.
 Future developments. For the latest information about developments related to Form W-9 and its instructions, such as legislation enacted after they were published, go to www.irs.gov/FormW9.

Purpose of Form
 An individual or entity (Form W-9 requester) who is required to file an information return with the IRS must obtain your correct taxpayer identification number (TIN) which may be your social security number (SSN), individual taxpayer identification number (ITIN), adoption taxpayer identification number (ATIN), or employer identification number (EIN), to report on an information return the amount paid to you, or other amount reportable on an information return. Examples of information returns include, but are not limited to, the following:
 • Form 1099-DIV (dividends, including those from stocks or mutual funds)
 • Form 1099-MISC (various types of income, prizes, awards, or gross proceeds)
 • Form 1099-B (stock or mutual fund sales and certain other transactions by brokers)
 • Form 1099-S (proceeds from real estate transactions)
 • Form 1099-K (merchant card and third party network transactions)
 • Form 1099-I (income mortgage interest), 1099-E (student loan interest), 1099-T (tuition)
 • Form 1099-G (canceled debt)
 • Form 1099-A (acquisition or abandonment of secured property)
 Use Form W-9 only if you are a U.S. person (including a resident alien), to provide your correct TIN.
 If you do not return Form W-9 to the requester with a TIN, you might be subject to backup withholding. See What to backup withholding, later.

OMB No. 1523-0047 Form W-9 (Rev. 10-2014)

EXHIBIT E

GUARANTY OF LEASE

FRESENIUS MEDICAL CARE HOLDINGS, INC. ("FMCH"), a New York corporation with principal offices located at 920 Winter Street, Waltham, MA 02451, Attn: Legal Dept., does hereby guarantee the performance of its affiliate, Renal Care Group Northwest, Inc. ("BMA"), a Delaware corporation, under a lease (the "Lease") between RCGN and EASTWA LLC ("Landlord") as landlord, dated _____, 2020 and attached hereto.

In the event of any failure on the part of RCGN to pay (after demand therefor) any amount due to Landlord pursuant to the Lease as amended including, but not limited to, payments of base rent, additional rent or other charges, or in the event that RCGN shall fail to perform (after demand therefor) a material obligation of the tenant under the Lease, then Landlord may look to FMCH for payment of any amount due or for the performance of any obligation of RCGN under the Lease as amended.

IN WITNESS WHEREOF FMCH has caused its duly authorized officer to execute this Guaranty of Lease as of this ___ day of _____, 2020.

FRESENIUS MEDICAL CARE HOLDINGS, INC.

By: *Bryan Mello*

Print Name: bryan mello

Title: Assistant Treasurer

Signature: *Bryan Mello*

Email: bryan.mello@fmc-na.com

Exhibit 10B.
Proof of Landlord Ownership

Parcel Number: 181314-41498
Situs Address: 916 N 16Th Ave Yakima
Property Use: 65 Service - Professional
Tax Code Area: 333
Property Size: 1.57
Neighborhood: C306
Owners: Eastwa Llc

Abbreviated Legal Description:
Section 14 Township 13 Range 18 Quarter SE: Plat LEWIS TERRY GARDEN TRACTS (F-15): E1/2 LOT9 EX N 100 FT

Utility Information:*(indicates utility is available at parcel boundary)*

Gas: Yes **Electricity:** Yes **Water:** Public
Sewer/Septic: Public

Site Information:

Property Type: Commercial **Zoning:** Com **Street Type:** Two-Way
Street Finish: Paved/Asphlt **Traffic:** Heavy **Side Walk:** Yes
Curbs: Yes **Location:** Road-Frntage

Details for Land Record #1

Land Flag: C **Soil Class:** **Calc CU:** No
Water Source: Public **Sewer Source:** Public **Flood Plain:** No
Lot Shape: Rectangle **Topography:** Level **Land View:** No View
Landscaping: None **Value Method:** Sq-Feet **Lots:** 0
SquareFeet: **Acre(s):** 1.570

Details for Commercial Section #101

Building Type: Office **Quality:** Average **Condition:** Excellent
Ext. Wall Type: Stucco **Year Built:** 2016 **Ground Floor:** 18,880
Stories: 1 **Foundation:** Yes **Construction:** Wood-Frame
Heat/Cool Type: Package-A/C

Excise Transactions on Parcel Number 181314-41498

Excise #	Grantor Name	Excise Date	Sale Price	Document Type	Portion (Y/N)	Parcel(s) Sold
E008993	Nelson Timothy J & Mary Ef	Feb 11, 2016	\$0	Quit Claim Deed	No	1
E008995	Nelson Timothy J & Mary E F & Michael E & Monica M	Feb 11, 2016	\$0	Quit Claim Deed	No	1

Segregations or Mergers on Parcel Number 181314-41498

Seg/Merge #	Seg/Merge Type	Status Date	Status	Parcel Involvement
SM060308	Merge	Jan 30, 2006	Completed	Child

Details for Segregation/Merger | View Seg Merge Documents | View Before and After Image

Document Number: **Seg/Merge Type:**
Parent Year: **Child Year:**
Status: **Status Date:**

Expanded Details for Parcel Involvement of Segregation

Parcel Number	Involvement	Final Status	Final Size
---------------	-------------	--------------	------------

Tax Breakdown Information*

Details for Tax Year 2021

District	Regular Rate	Regular Value	Regular Tax	Excess Rate	Excess Value	Excess Tax
County Ems	0.20405800	\$2,685,400	\$547.98	0.00000000	\$2,685,400	\$0.00
County Flood Control	0.07420639	\$2,685,400	\$199.27	0.00000000	\$2,685,400	\$0.00
State School Levy	1.92311793	\$2,685,400	\$5,164.34	0.00000000	\$2,685,400	\$0.00

District	Regular Rate	Regular Value	Regular Tax	Excess Rate	Excess Value	Excess Tax
State School Levy Part 2	1.03417348	\$2,685,400	\$2,777.17	0.00000000	\$2,685,400	\$0.00
Yakima City	2.53365296	\$2,685,400	\$6,803.87	0.00000000	\$2,685,400	\$0.00
Yakima County	1.51503913	\$2,685,400	\$4,068.49	0.00000000	\$2,685,400	\$0.00
Yakima School	0.00000000	\$2,685,400	\$0.00	2.45312966	\$2,685,400	\$6,587.63
Yakima School Bonds	0.00000000	\$2,685,400	\$0.00	1.32730412	\$2,685,400	\$3,564.34
Yakima Valley Regional Library	0.39325352	\$2,685,400	\$1,056.04	0.00000000	\$2,685,400	\$0.00
Total	7.67750140	\$2,685,400	\$20,617.16	3.78043378	\$2,685,400	\$10,151.97

**Please Note: These are not guaranteed tax amounts and are only provided for convenience. Tax amounts above may have rounding errors and are only provided as an indication of what taxes would be if the parcel were taxed at 100% Assessed values for the full tax year. In addition, no assessments are included in these lists and may be included in the property tax bill. If you want exact current tax amounts please view this property on the County Treasurer Tax Portal.*

Value Breakdown Information

Value Type	2021	2020	2019	2018	2017	2016	2015
Taxable Value Regular	\$2,685,400	\$2,597,200	\$2,582,900	\$2,469,200	\$2,313,700	\$410,300	\$410,300
Taxable Value Excess	\$2,685,400	\$2,597,200	\$2,582,900	\$2,469,200	\$2,313,700	\$410,300	\$410,300
Market Land	\$414,800	\$414,800	\$414,800	\$414,800	\$414,800	\$410,300	\$410,300
Market Improvement	\$2,270,600	\$2,182,400	\$2,168,100	\$2,054,400	\$1,898,900	\$0	\$0
New Construction	\$0	\$0	\$0	\$0	\$1,898,900	\$0	\$0



916 N 16TH AVE YAKIMA, WA 98902



916 N 16TH AVE YAKIMA, WA 98902



916 N 16TH AVE YAKIMA, WA 98902



916 N 16TH AVE YAKIMA, WA 98902



916 N 16TH AVE YAKIMA, WA 98902



916 N 16TH AVE YAKIMA, WA 98902

Exhibit 10C.
Zoning Documentation



DEPARTMENT OF COMMUNITY DEVELOPMENT

Planning Division

Joan Davenport, AICP, Director

129 North Second Street, 2nd Floor, Yakima, WA 98901

ask.planning@yakimawa.gov • www.yakimawa.gov/services/planning

June 23, 2020

3788
3126 Reid Ave.
Culver City, CA 90232

File No.: ZON#016-20
Location: 916 N 16th Ave., Parcel Number: 181314-41498

To Whom It May Concern,

916 N 16th Ave. has a Future Land Use designation of Commercial Mixed Use and is located in the General Commercial (GC) zoning district. The property is occupied by an existing office/clinic building, which is a permitted uses in the GC zoning district.

The purpose and intent of the GC zoning district is to accommodate wholesale and retail activities with some high-density residential development. This district is primarily located near and along the major arterials as designated in the Yakima urban area comprehensive plan. Like the CBD district, a variety of land uses are permitted. However, the intensity of development is intended to be less than in the CBD district.

Any new use would be subject to applicable review procedures and would have to adhere to current zoning standards. For a list of permitted land uses, please refer to [Yakima Municipal Code \(YMC\) § 15.04.030](#). Class (1) uses are those that are permitted outright and require a Type (1) review, Class (2) uses are generally permitted but require a Type (2) Review and a 20-day public comment period to confirm compatibility, and Class (3) uses are generally not permitted and require a Type (3) Review with a 20-day public comment period and a public hearing.

Please contact me at (509) 575-6162 or trevor.martin@yakimawa.gov should you have any questions regarding this matter.

Sincerely,

A handwritten signature in black ink, appearing to read "Trevor Martin".

Trevor Martin
Associate Planner

Exhibit 11.
Non-Binding Contractor Letter



June 25, 2020

Chris King, RECS Project Manager
Fresenius Medical Care
312 SE Stonemill Dr.
Suite 115
Vancouver, WA 98684

Re: FMC Yakima Construction Budget

Mr. King:

Please accept our budgetary construction costs for the Yakima dialysis unit being proposed to the State of Washington.

Tenant Improvement Costs \$2,021,543.00

Please note that the proposed amounts are budgetary in nature and subject to final design document development and AHJ requirements. Our costs are based on our knowledge of FMC's standard clinics. These costs include Washington State sales tax and permits but do not include the following:

Owners FF&E costs, Architect and Engineering Fees, Consulting fees, Special Inspection fees, Financing costs, Utility meter or connection charges, development fees, real estate commissions or legal fees.

Please contact me should you have any questions 949.697.9621

Sincerely,

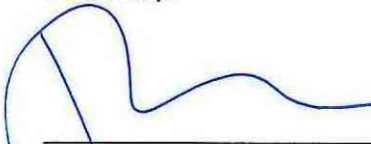

Chris Morris
President

**Exhibit 12.
Equipment List**

FKC Yakima River - Equipment List

Fixed Equipment

Description	Quantity	Price Per Unit	Total Cost
30100 - Signage	1	\$12,500	\$12,500
Scale	2	\$3,049	\$6,098
34120 - Transfer Switch	1	\$15,019	\$15,019
34122 - Project Water Treatment Equipment	1	\$200,000	\$200,000
Security System	1	\$4,500	\$4,500
Subtotal Fixed Equipment			\$238,117
Sales Tax			\$19,764
Total Fixed Equipment			\$257,881

Moveable Equipment

Description	Quantity	Price Per Unit	Total Cost
<u>Artwork/Furniture</u>			
HT Room	2	\$550	\$1,100
HT Nurse	2	\$500	\$1,000
Chief Tech office and work	1	\$1,500	\$1,500
CM Office	1	\$2,350	\$2,350
Conf Room	1	\$3,700	\$3,700
Dialysis Area	1	\$600	\$600
Dr Exam Room	1	\$1,450	\$1,450
Locker area	1	\$650	\$650
Lounge	1	\$3,150	\$3,150
Multipurpose office	1	\$2,250	\$2,250
Nurse Station	2	\$1,000	\$2,000
Receptionist	1	\$1,250	\$1,250
Storage Shelving	1	\$3,500	\$3,500
Waiting Room	1	\$6,600	\$6,600
Warehousing and delivery	1	\$4,000	\$4,000
Artwork	1	\$4,500	\$4,500
<u>Equipment</u>			
34104 - Computer Equipment	10	\$1,000	\$10,000
Network Rack	1	\$3,472	\$3,472
34105 - TV's	17	\$1,111	\$18,893
34108 - T-Machine	14	\$15,000	\$210,000
34111.a - Dialysis Beds	1	\$4,500	\$4,500
Dialysis Chairs	15	\$2,000	\$30,000
Defibrillator	1	\$1,200	\$1,200
Hoyer Lift	1	\$1,500	\$1,500
Hand Truck/Pallet jack	1	\$900	\$900
Crash Cart	1	\$750	\$750
IV Pump	3	\$1,500	\$4,500
O2 Concentrator	5	\$1,000	\$5,000
Telephone System	1	\$5,000	\$5,000
Subtotal Moveable Equipment			\$335,315
Sales Tax (Excluding Dialysis Machines)			\$10,401
Total Moveable Equipment			\$345,716

Exhibit 13.
Financial Commitment Letter



Pacific Northwest Regional Center
20900 SW 115th Ave, Suite 190 Tualatin, OR 97062
PH: 503-506-9100 Fax: 503-506-9163

May 5, 2021

Department of Health
Certificate of Need Program
PO Box 47852
Olympia, WA 98504-7852

**RE: Renal Care Group Northwest, Inc. requesting to develop a new
11 station and one isolation room clinic in Yakima County.**

Dear Sir or Madam:

Please accept this letter as evidence of financial support for the certificate of need application by Renal Care Group Northwest, Inc an operating subsidiary of Fresenius Medical Care Holdings, Inc. ("Fresenius"), to develop a new 11 station and 1 isolation room clinic in Yakima County.

Fresenius is pleased to commit from its corporate reserves, the funding for the estimated capital expenditures required for this health care facility. Fresenius has sufficient cash reserves to fully fund the intended project.

Sincerely,

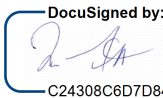
DocuSigned by:

C24308C6D7D84DF...

Mark Fawcett
Senior Vice President & Treasurer

Exhibit 14A.

**Fresenius Medical Care's 2019 Annual Report featuring 2019
and 2018 Consolidated Financial Statements**

*Electronic Copy: please see the audited statements included as
a supplemental PDF .*

Exhibit 14B.

**Fresenius Medical Care's 2020 Annual Report featuring 2019 and
2020 Consolidated Financial Statements**

*Electronic Copy: please see the audited statements included as a
supplemental PDF.*

Exhibit 15.
Affiliation/Transfer Agreement

AFFILIATION AGREEMENT

This AGREEMENT made as of this ___ day of _____, _____ (“Effective Date”), between **Virginia Mason Memorial** (hereinafter referred to as “Hospital”) and **Renal Care Group Northwest, Inc.** d/b/a Fresenius Kidney Care Yakima River (hereinafter referred to as “Company”).

WHEREAS, Company desires to assure the availability of the Hospital’s facilities for its patients who are in need of inpatient treatment at a hospital and those residing in the hospital’s distinct/part/skilled intermediate care unit, in compliance with 42 C.F.R. Part 494.180(g), and the Hospital is equipped and qualified to provide hospital care on an inpatient basis for such patients; and

WHEREAS, the Hospital desires to assure the availability of hemodialysis treatment for its patients who are in need of outpatient treatment, and Company is experienced and qualified to administer dialysis treatments and clinically manage patients with chronic renal failure on an outpatient basis;

1. The hospital agrees to make the facilities and personnel of its routine emergency service available for the treatment of acute life-threatening emergencies, which may occur to any of Company’s patients. If, in the opinion of a member of Company’s medical staff, any patient requires emergency hospitalization, the hospital agrees that it will provide a bed for such a patient (or in the event a bed is not available at the Hospital, to arrange for the transfer of the patient to an affiliated hospital) and furnish all necessary medical services at its facility for such patient at the patient’s expense. In the event of an emergency at Company, the responsible physician shall notify the patient’s physician of record, as indicated in Company’s files, and shall promptly notify the Emergency Room physician of the particular emergency. Company shall be responsible for arranging to have the patient transported to the Hospital and shall send appropriate interim medical records. There will be an interchange, within one working day, of medical and other information necessary or useful in the care and treatment of patients referred to the Hospital from Company, or in determining whether such patients can be adequately cared for otherwise than in either of the facilities. Admission to Hospital, and the continued treatment by Hospital, shall be provided regardless of the patient’s race, color, creed, sex, age, disability, or national origin.
2. In the event the patient must be transferred directly from Company to the Hospital, Company shall provide for the security of, and be accountable for, the patient’s personal effects during the transfer.
3. Company shall keep medical records of all treatments rendered to patients by Company. These medical records shall conform to applicable standards of professional practice. If requested by the Hospital, Company shall provide complete copies of all medical records

of a patient treated by Company who is, at the time of the request, an inpatient at the Hospital.

4. The Hospital shall accept any patient of Company referred to the Hospital for elective reasons, subject to the availability of appropriate facilities, after the Company attending physician has arranged for inpatient hospital physician coverage,
5. In addition to the services described above, the Hospital shall make the following services available to patients referred by Company either at the Hospital or at an affiliated hospital:
 - a. Availability of a surgeon capable of vascular access insertion and long-term maintenance;
 - b. Inpatient care for any patient who develops complications or renal disease-related conditions that require hospital admission;
 - c. Kidney transplantation services, where appropriate, including tissue typing and cross matching, surgical transplant capability, availability of surgeons qualified in the management of pre and post-transplant patients; and
 - d. Blood Bank services to be performed by the Hospital.
6. Company shall have no responsibility for any inpatient care rendered by the hospital. Once a patient has been referred by Company to the Hospital, Hospital agrees to indemnify Company against, and hold it harmless from any claims, expenses, or liability based upon or arising from anything done or omitted, or allegedly done or omitted, by the Hospital, its agents, or employees, in relation to the treatment or medical care rendered at the Hospital.
7. Company agrees to develop, maintain and operate, in all aspects, an outpatient hemodialysis facility, providing all physical facilities, equipment and personnel necessary to treat patients suffering from chronic renal diseases. Company shall conform to standards not less than those required by the applicable laws and regulations of any local, state or federal regulatory body, as the same may be amended from time to time. In the absence of applicable laws and regulations, Company shall conform to applicable standards of professional practice. Company shall treat such commitment as its primary responsibility and shall devote such time and effort as may be necessary to attain these objectives. Admission to Company, and the continued treatment by Company, shall be provided regardless of the patient's race, color, creed, sex, age, disability, or national origin.
8. The cost of such facilities, equipment and personnel shall be borne by Company. The location of such facilities shall be selected by Company but shall be sufficiently close to the proximity to the Hospital to facilitate the transfer of patients, and communication between the facilities.

9. Company shall engage a medical director of Company's outpatient hemodialysis facility who shall have the qualifications specified in 42 C.F.R. Part 494.140(a). This individual must be a physician properly licensed in the profession by the state in which such facility is located. In accordance with 42 C.F.R. Part 494.140(b)-(f), Company shall employ such duly qualified and licensed nurses, technicians, and other personnel as shall be necessary to administer treatment at its facility, in accordance with applicable local, state, and federal laws and regulations.
10. The Hospital, acting through its appropriate medical staff members, shall, from time to time, evaluate its patients with chronic renal failure in accordance with its standard operating procedures. With the approval of the patient, the patient's physician shall consult with the Company Medical Director. If outpatient treatment is considered appropriate by the patient's physician and the Company Medical Director, said patient may be referred to Company for outpatient treatment at a facility operated by Company which is most convenient for the patient (or, in the event space is not available, to an affiliated unit). There will be an interchange, within one working day, of the Patient Long-Term Care Program and Patient Care Plan Team, and of medical and other information necessary or useful in the care and treatment of patients referred to Company from the Hospital, or in determining whether such patients can be adequately cared for otherwise than in either of the facilities.
11. With respect to all work, duties, and obligations hereunder, it is mutually understood and agreed that the parties shall own and operate their individual facilities wholly independent of each other. All patients treated at the facilities of Hospital or Company shall be patients of that facility. Each party shall have the sole responsibility for the treatment and medical care administered to patients in their respective facilities.
12. Company and Hospital shall each maintain in full force and effect throughout the term of this Agreement, at its own expense, a policy of comprehensive general liability insurance and professional liability insurance covering it and Company's Staff and Hospital staff and physicians, respectively, each having a combined single limit of not less than \$1,000,000 per occurrence, \$3,000,000 annual aggregate for bodily injury and property damage to insure against any loss, damage or claim arising out of the performance of each party's respective obligations under this Agreement. Each will provide the other with certificates evidencing said insurance, if and as requested. Company and Hospital further agree to maintain, for a period of not less than three (3) years following the termination of this Agreement, any insurance required hereunder if underwritten on a claims-made basis. Either party may provide for the insurance coverage set forth in this Section through self-insurance.
13. Each party agrees to indemnify and hold harmless the other, their officers, directors, shareholders, agents and employees against all liability, claims, damages, suits, demands, expenses and costs (including but not limited to, court costs and reasonable attorneys' fees) of every kind arising out of or in consequence of the party's breach of this

Agreement, and of the negligent errors and omissions or willful misconduct of the indemnifying party, its agents, servants, employees and independent contractors (excluding the other party) in the performance of or conduct related to this Agreement.

14. The Parties expressly agree to comply with all applicable patient information privacy and security regulations set for in the Health Insurance Portability and Accountability Act (“HIPAA”) final regulations for Privacy of Individually Identifiable Health Information by the federal due date for compliance, as amended from time to time.
15. Whenever under the terms of this Agreement, written notice is required or permitted to be given by one party to the other, such notice shall be deemed to have been sufficiently given if delivered in hand or by registered or certified mail, return receipt requested, postage prepaid, to such party at the following address:

To the Hospital:

Virginia Mason Memorial
2811 Tieton Dr
Yakima, WA 98902
Attn: Administration

To Company:

Renal Care Group Northwest, Inc.
20900 SW 115th Ave
Tualatin, OR 97062
Attn: RVP

With a copy to:

Renal Care Group Northwest, Inc
c/o Fresenius Medical Care North America
920 Winter Street
Waltham, MA 02451-1457
Attn: Corporate Legal Department

16. If any provisions of this agreement shall, at any time, conflict with any applicable state or federal law, or shall conflict with any regulation or regulatory agency having jurisdiction with respect thereto, this Agreement shall be modified in writing by the parties hereto to conform to such regulation, law, guideline, or standard established by such regulatory agency.
17. This Agreement contains the entire understanding of the parties with respect to the subject matter hereof and supersedes all negotiations, prior discussions, agreements or understandings, whether written or oral, with respect to the subject matter hereof, as of the Effective Date. This Agreement shall bind and benefit the parties, their respective successors and assigns.
18. This Agreement shall be governed by and construed and enforced in accordance with the laws of the State where Company is located, without respect to its conflicts of law rules.

19. The term of this Agreement is for one (1) year, beginning on the Effective Date, and will automatically renew for successive one year periods unless either party gives the other notice prior to an expiration date. Either party may terminate this Agreement, at any time, with or without cause, upon thirty (30) days written notice to the non-terminating party.
20. The parties agree to cooperate with each other in the fulfillment of their respective obligations under the terms of this Agreement and to comply with the requirements of the law and with all applicable ordinances, statutes, regulations, directives, orders, or other lawful enactments or pronouncements of any federal, state, municipal, local or other lawful authority.

IN WITNESS WHEREOF, the parties have caused this Agreement to be executed and delivered by their respective officers thereunto duly authorized as of the date above written.

Hospital:

Virginia Mason Memorial

By: _____

Name: _____

Title: _____

Company:

Renal Care Group Northwest, Inc.

By: _____

Name: Casey Stowell

Title: Fresenius Kidney Care RVP, Pacific NW Region