

Large On-site Sewage System (LOSS) New Project Review & Approval Process Flowchart

Site Review

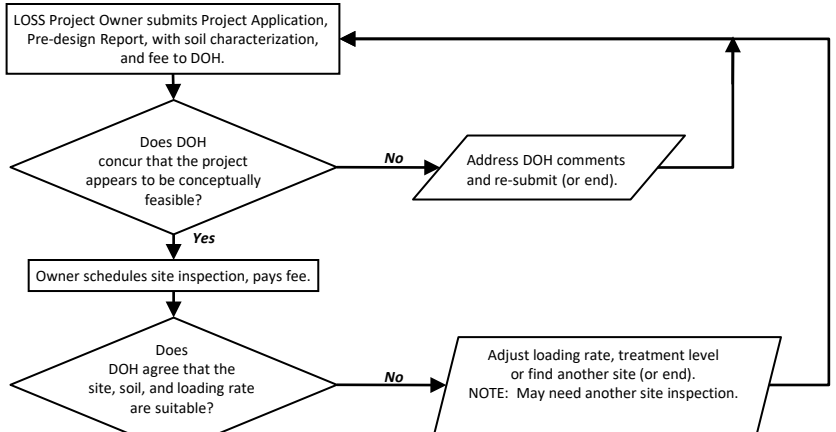

Environmental Review

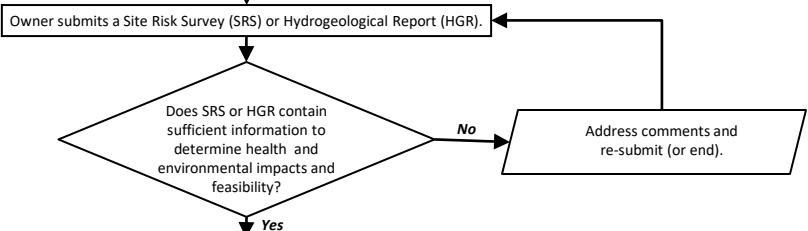

Engineering

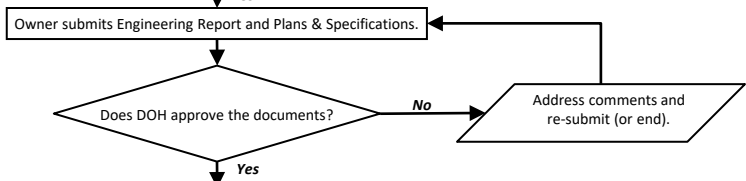

Operating Permit and Approval to Construct

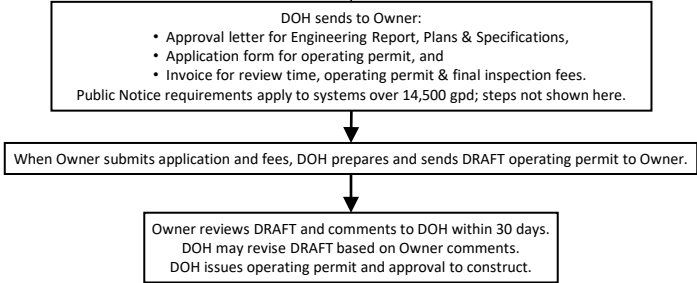

Construction

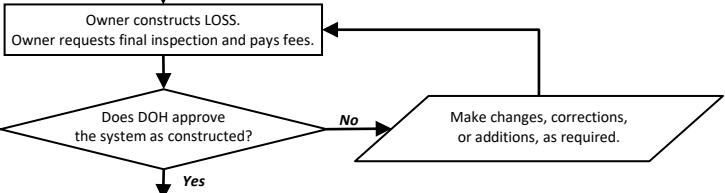

Final Approval

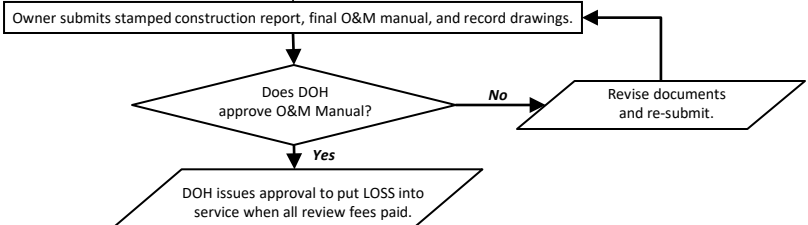

Operating Permit Renewal

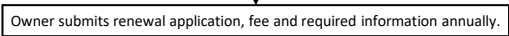

LOSS Program
Washington State Department of Health
PO Box 47824
Olympia, WA 98504-7824

Phone: (360)236-3330
Email: wastewatermgmt@doh.wa.gov

Accounts Receivable – LOSS
Washington State Department of Health
PO Box 1099
Olympia, WA 98507-1099

To request this document in another format, call 1-800-525-0127. Deaf or hard of hearing customers, please call 711 (Washington Relay) or email doh.information@doh.wa.gov.